

Department of Administrative Services  
Office of the Deputy Commissioner

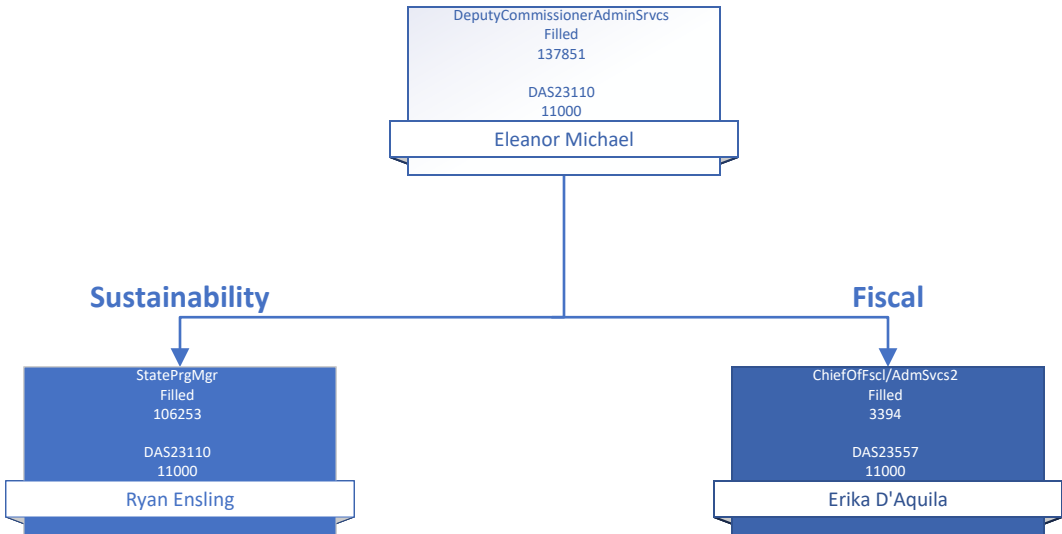

Department of Administrative Services  
Internal Audit

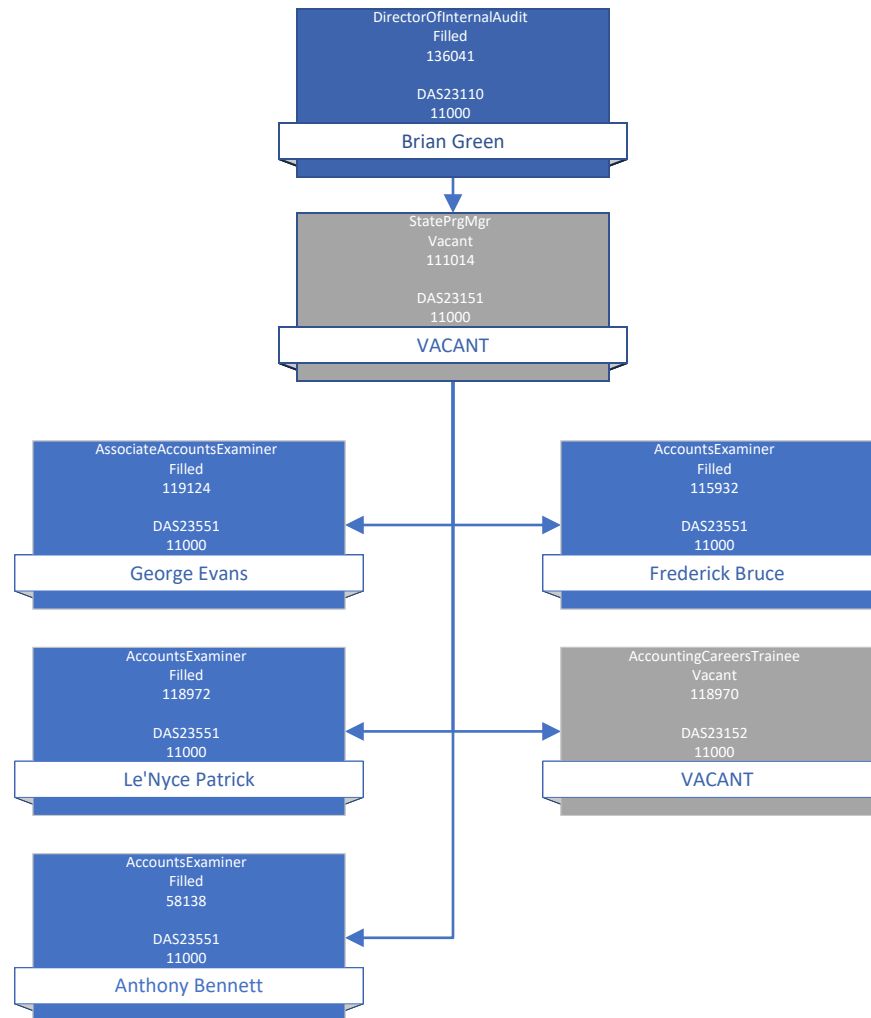

Department of Administrative Services  
Office of the Commissioner  
Communications

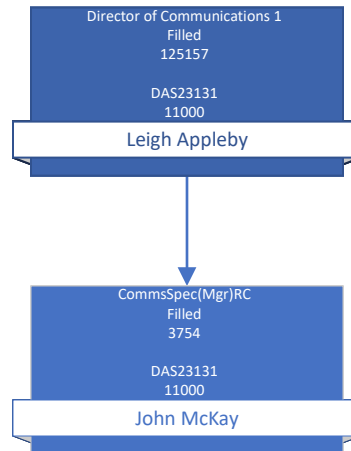

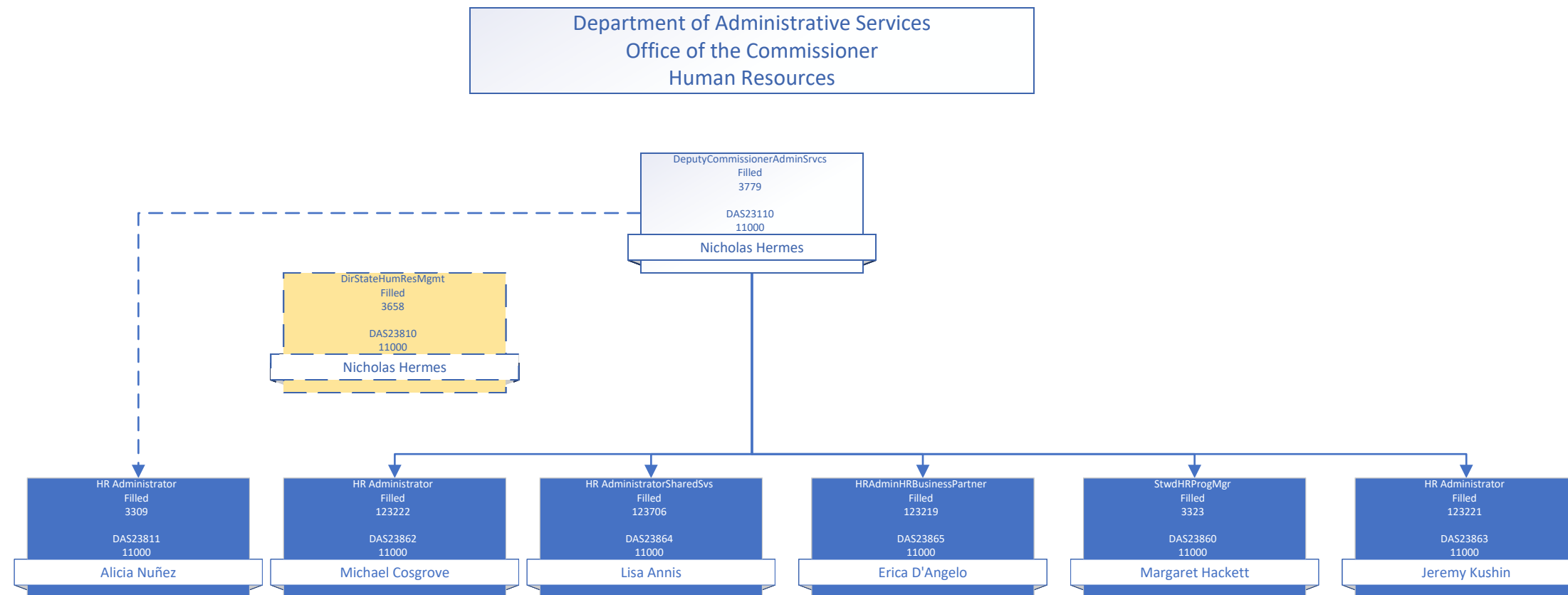

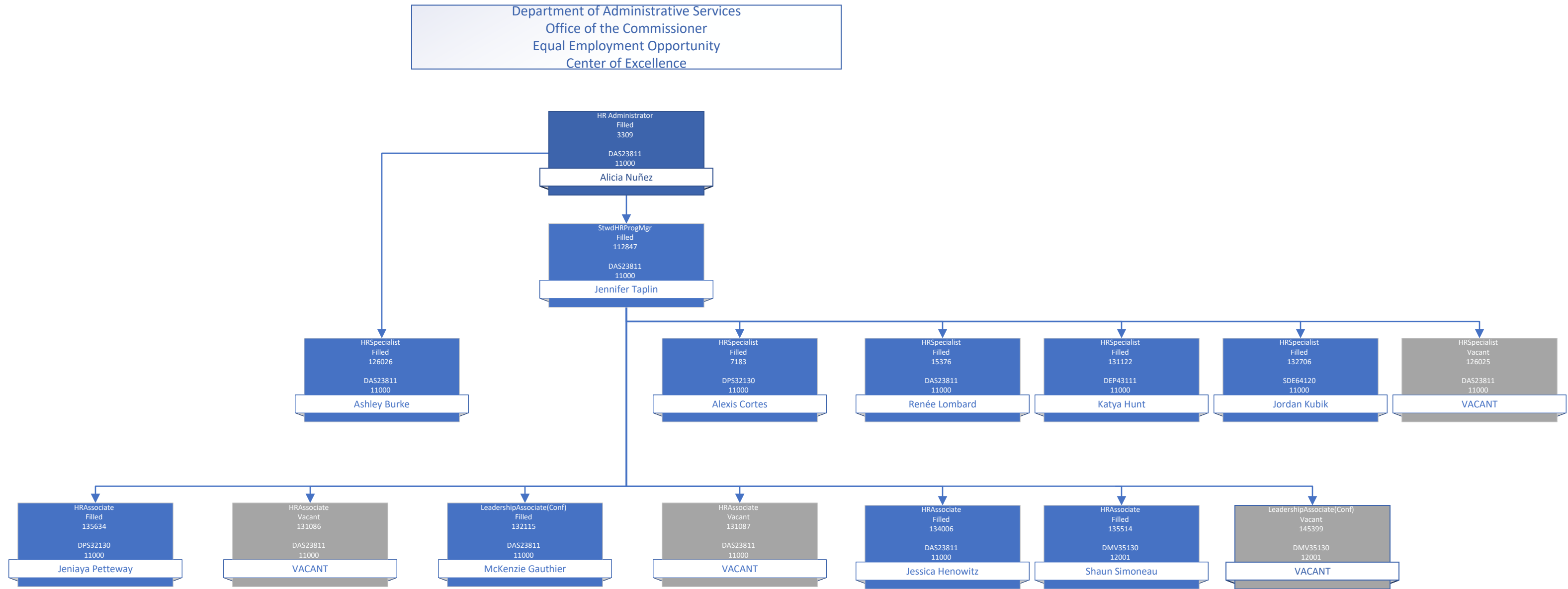



Department of Administrative Services  
Office of the Commissioner  
Business Services

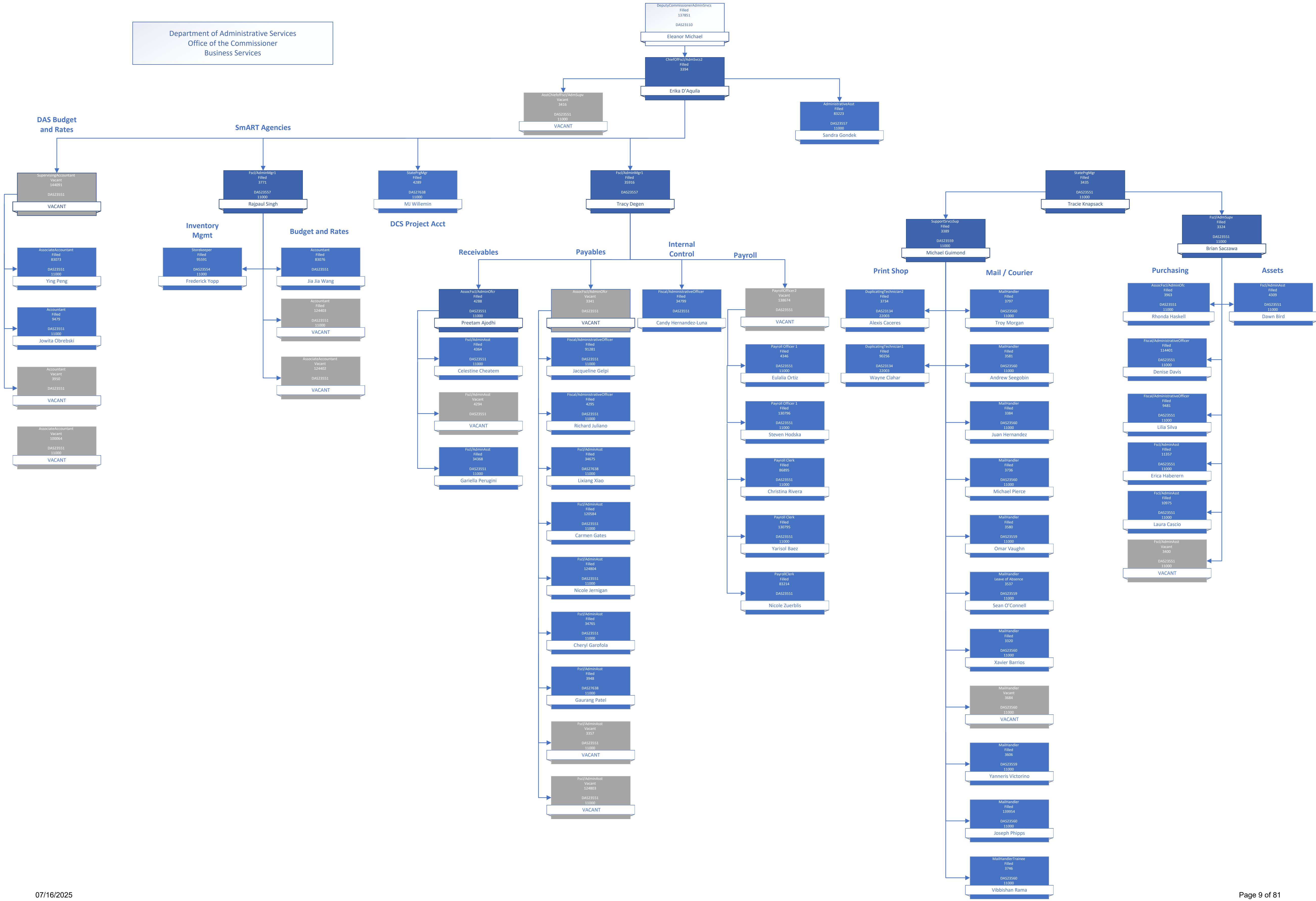

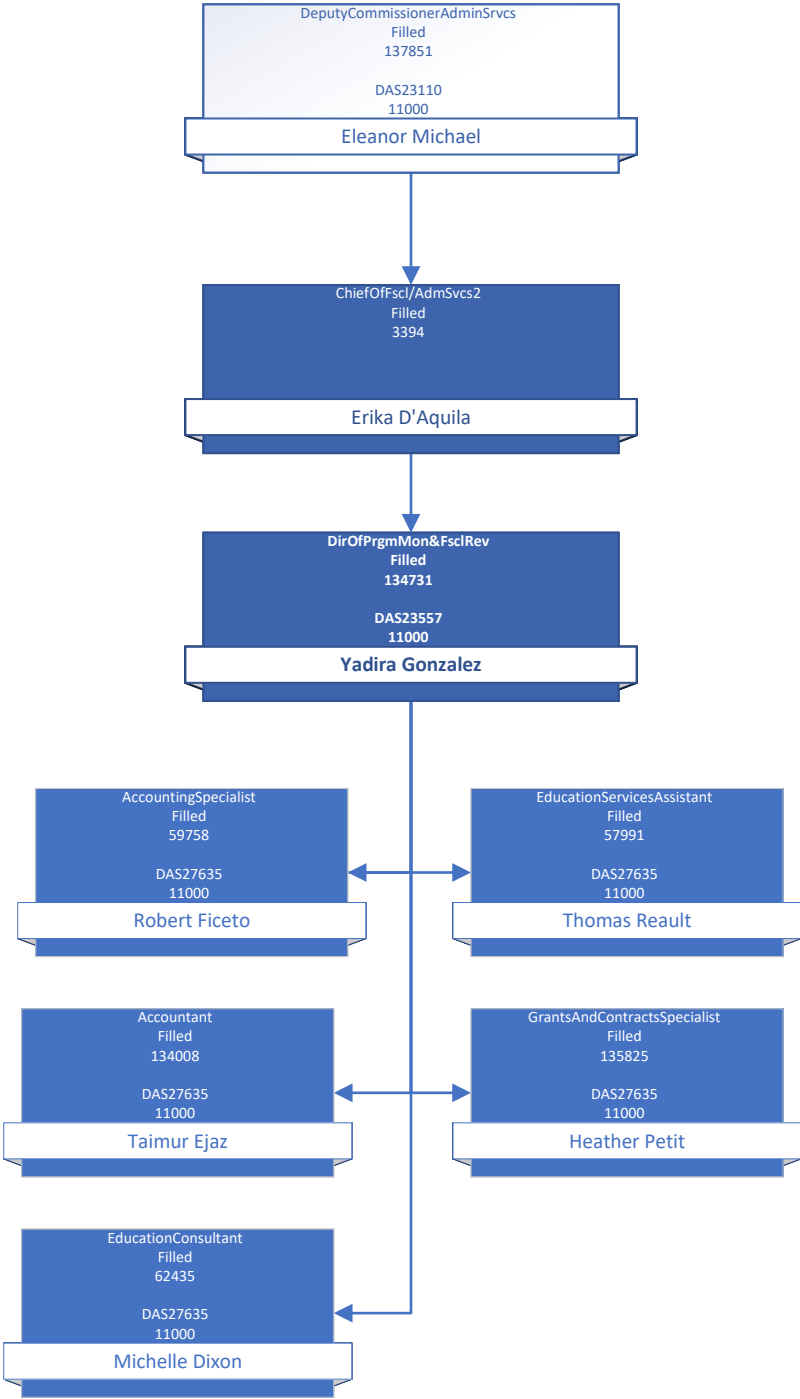

Department of Administrative Services  
Collection Services

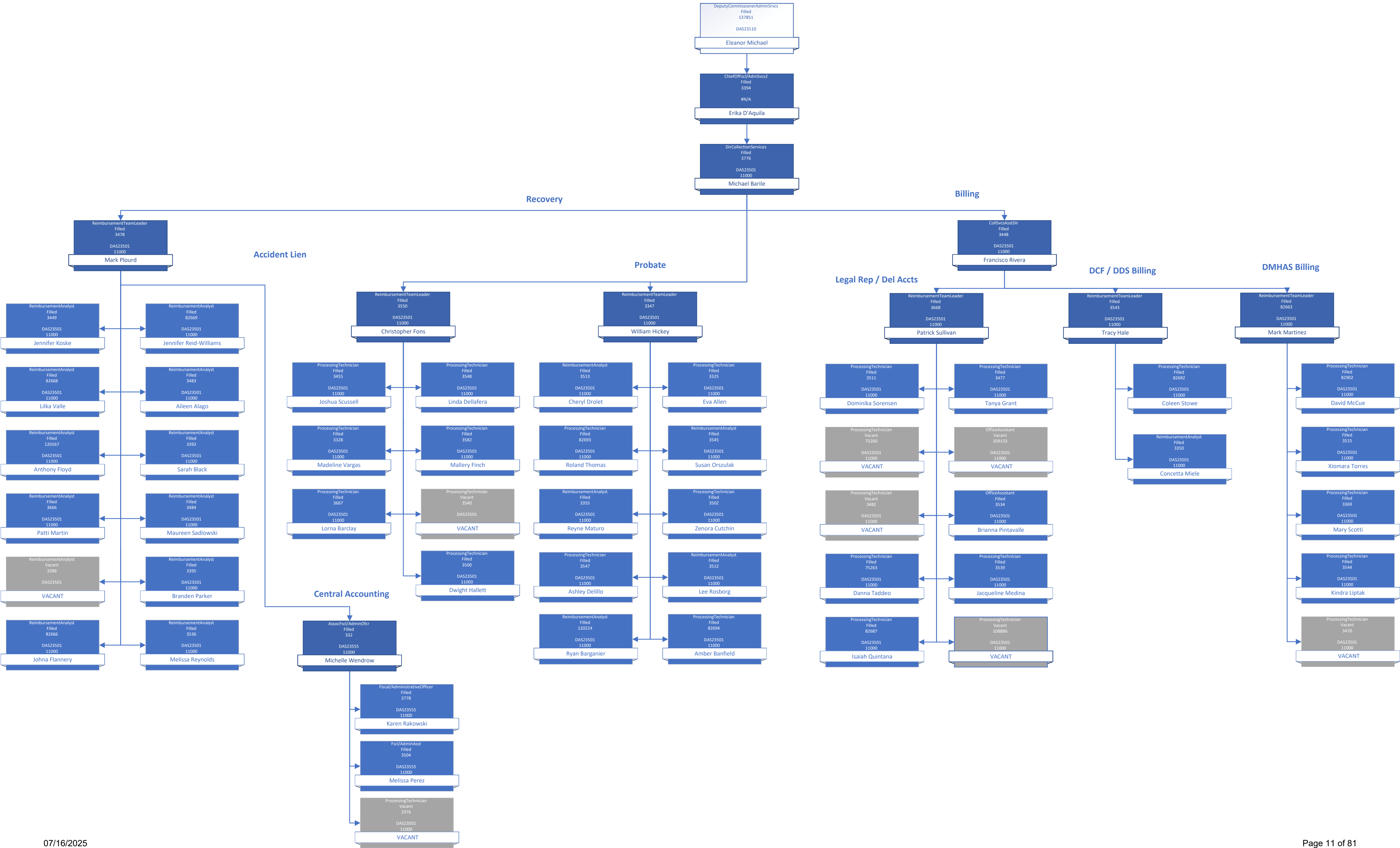

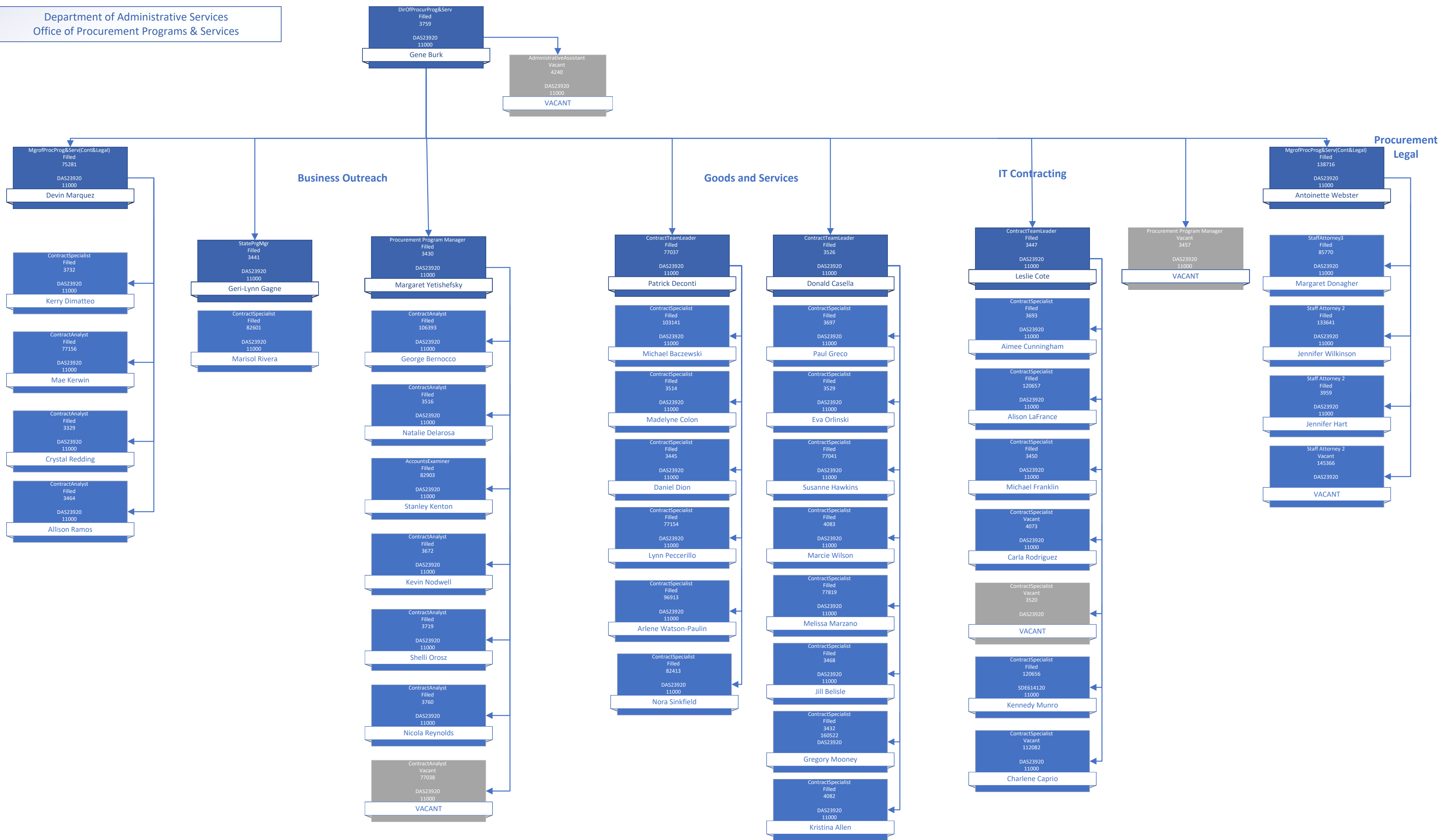

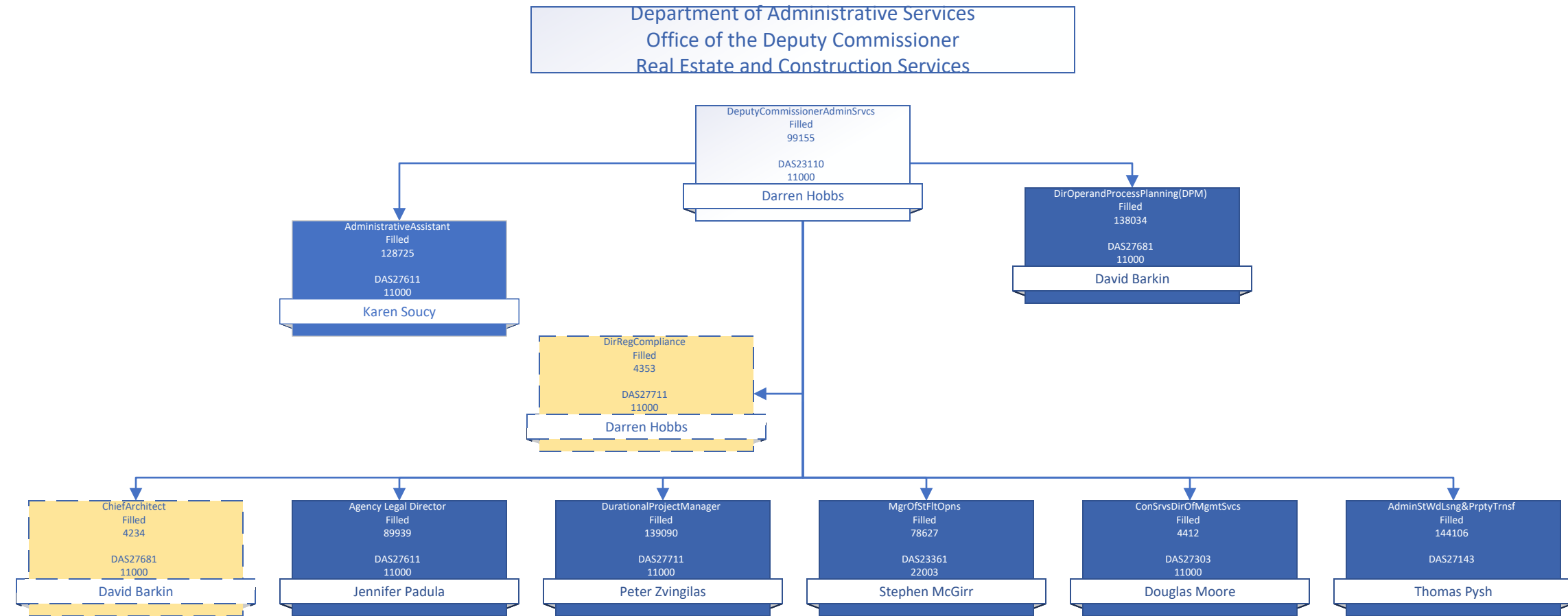

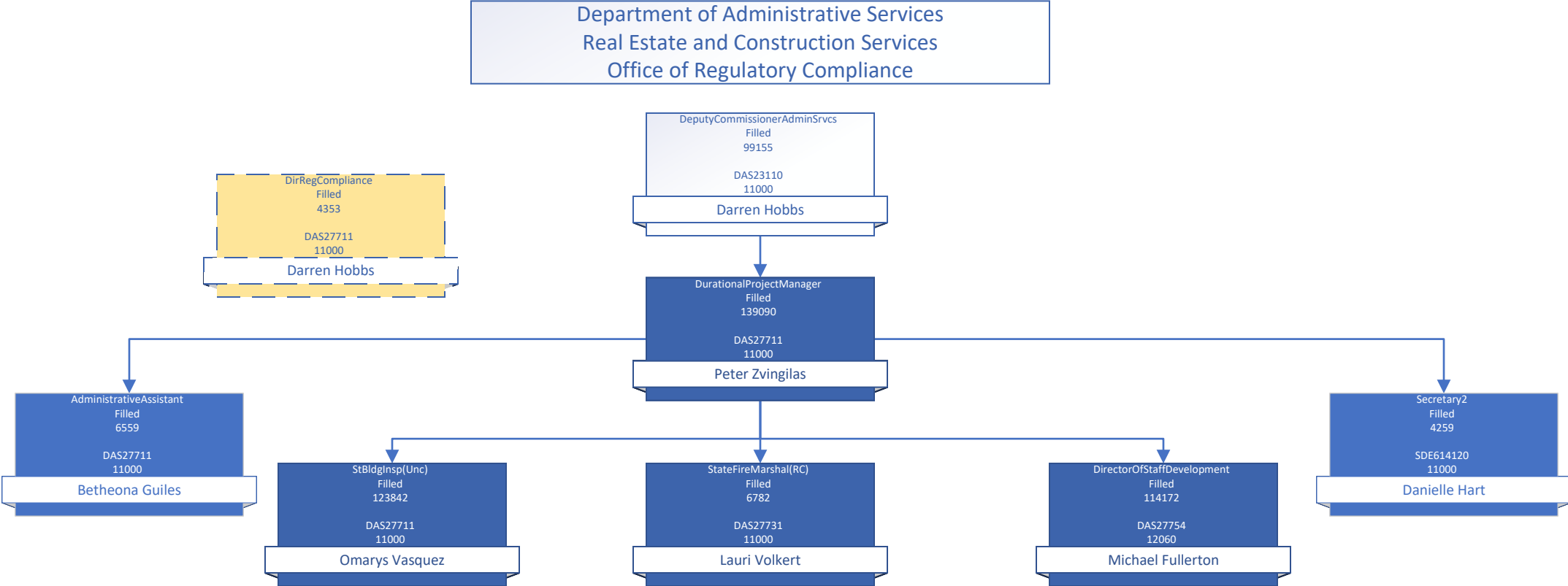

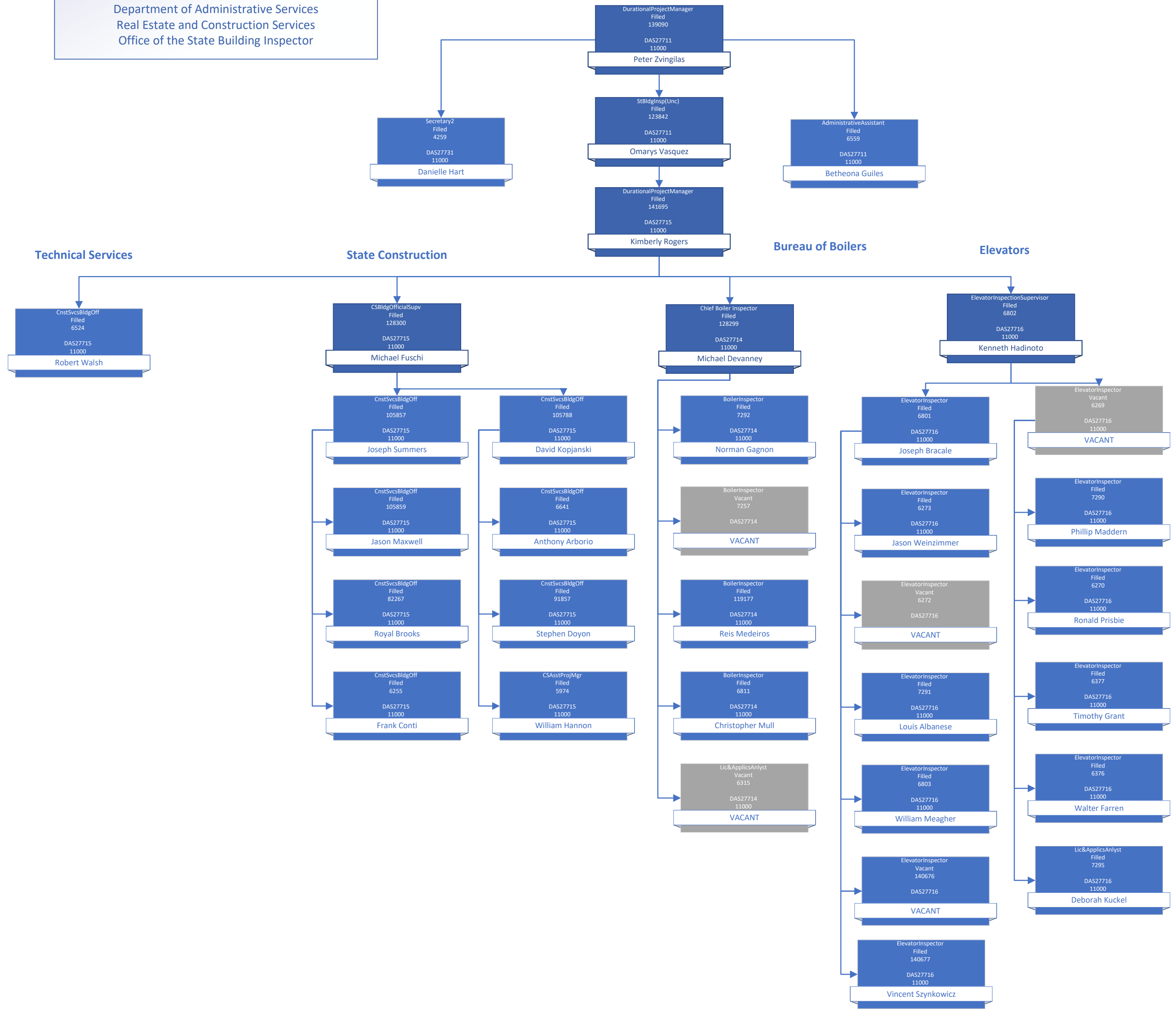

DeputyCommissionerAdminSrvc  
Filled  
99155  
  
DAS23110  
11000

Darren Hobbs

DirRegCompliance  
Filled  
4353  
159158  
DAS27711  
11000

Darren Hobbs

Agency Legal Director  
Filled  
89939  
  
DAS27611  
11000

Jennifer Padula

AdministrativeAssistant  
Filled  
4179  
  
DAS27611  
11000

LaTonya Major

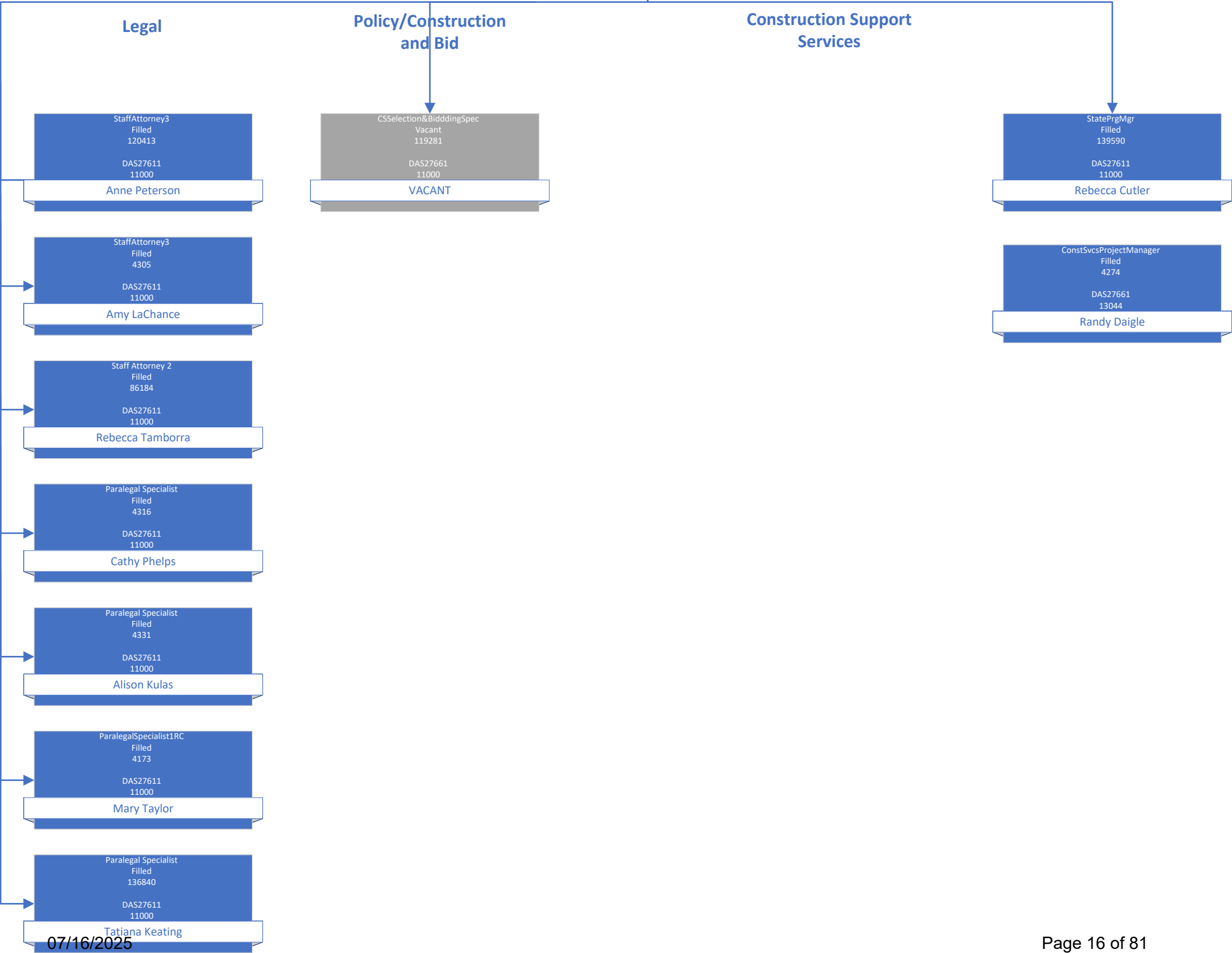



Department of Administrative Services  
Real Estate and Construction Services  
Project Management Unit

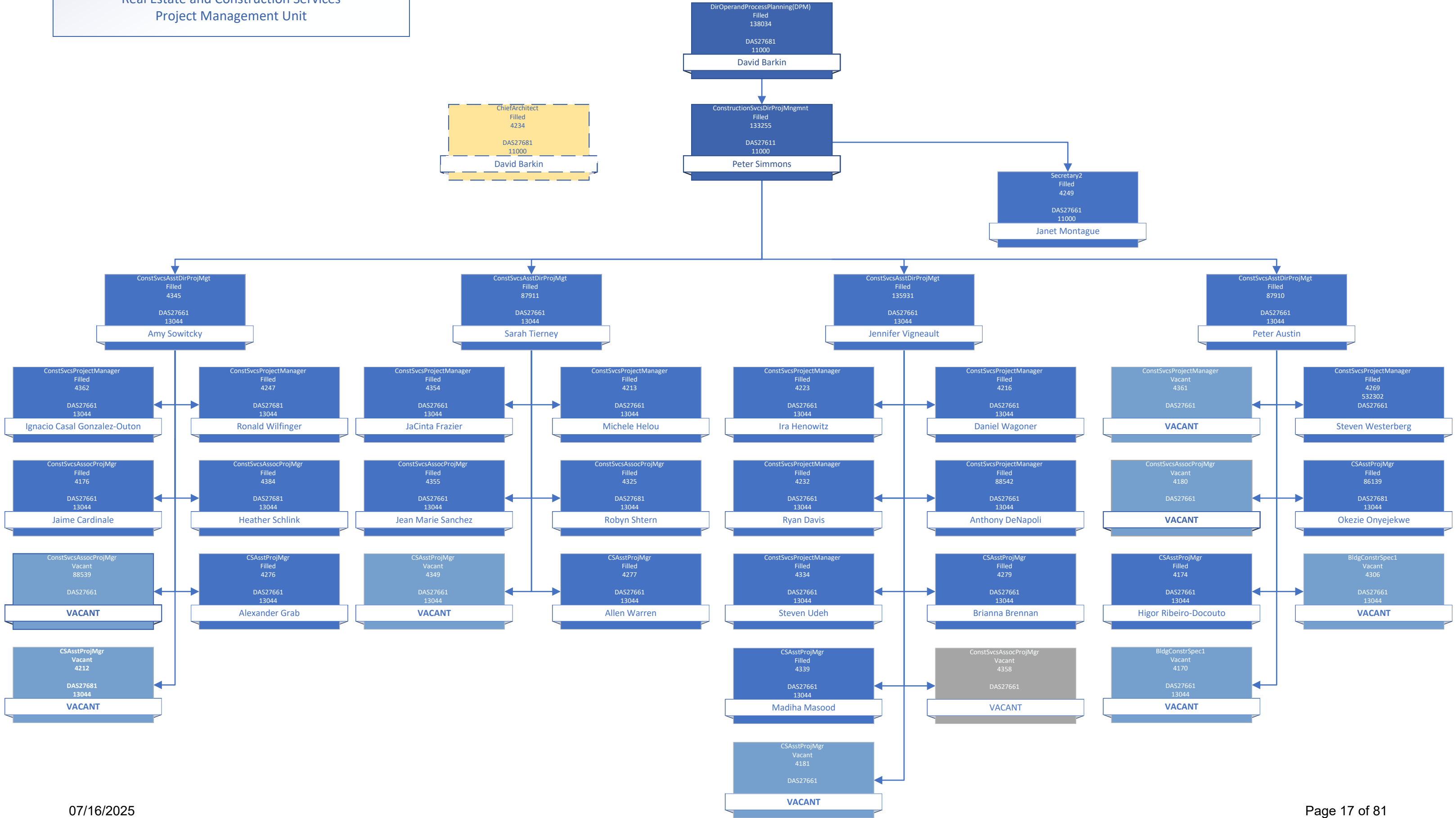

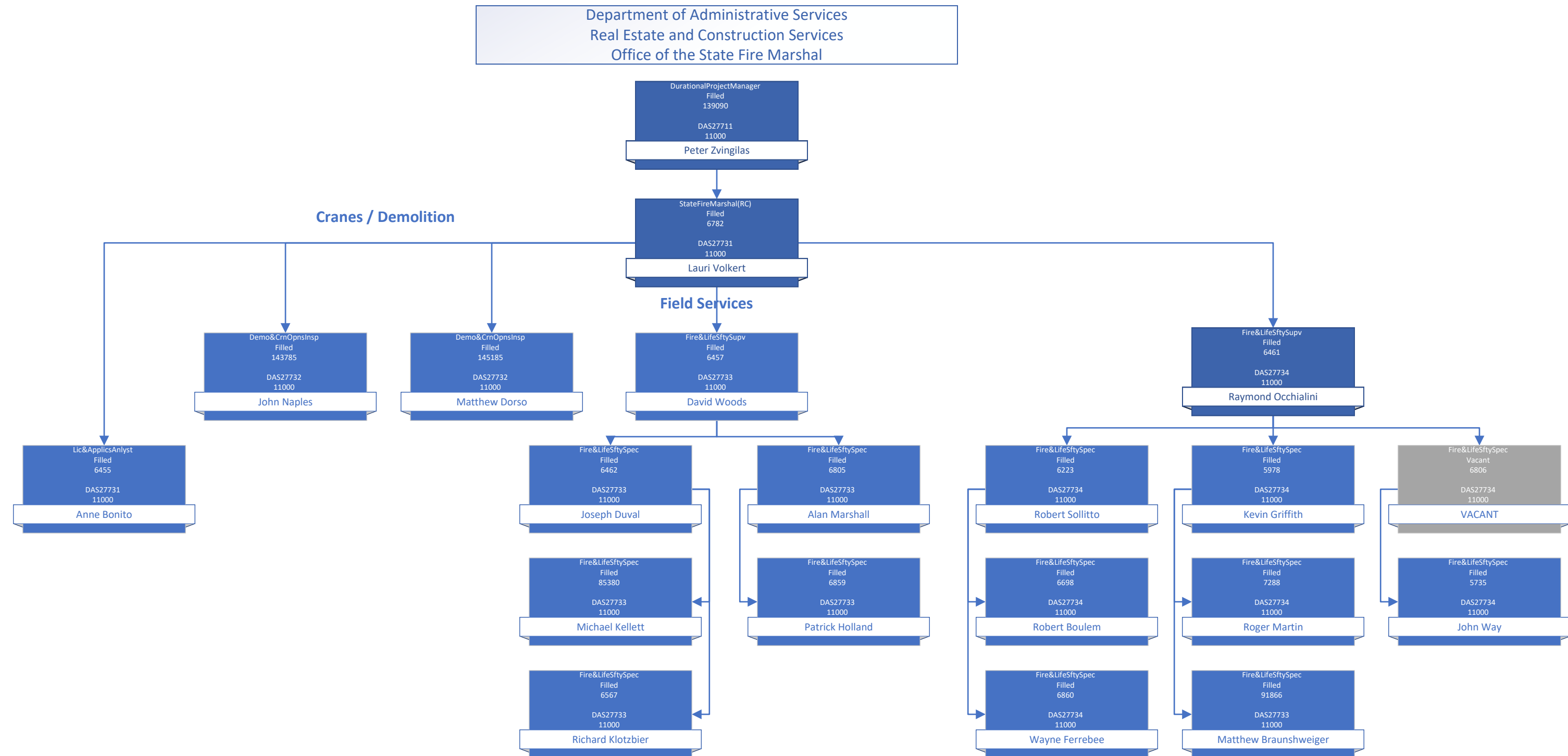

Department of Administrative Services  
Real Estate and Construction Services  
Technical Services and Process Support

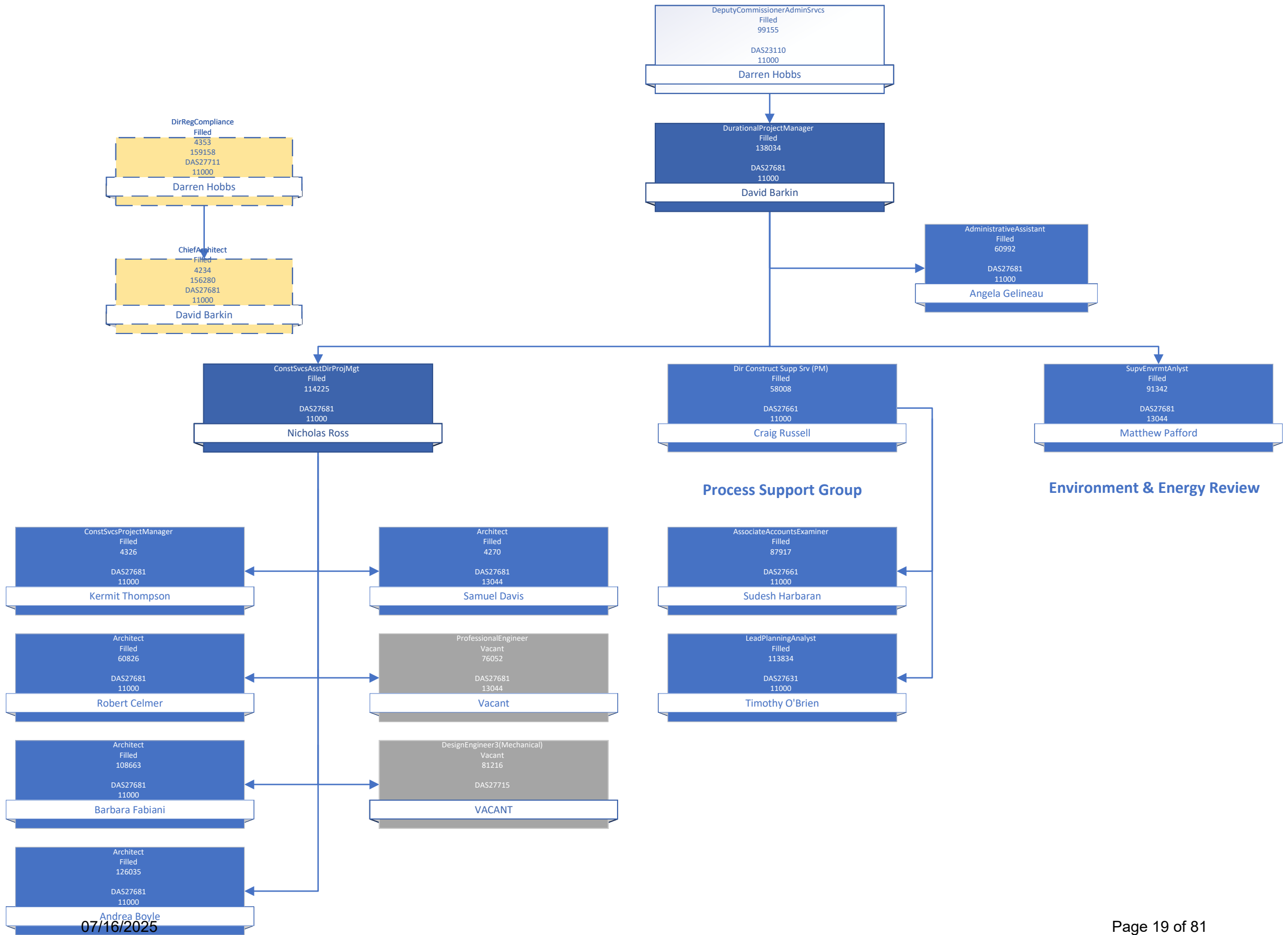

Department of Administrative Services  
Real Estate and Construction Services  
Leasing & Property Transfer

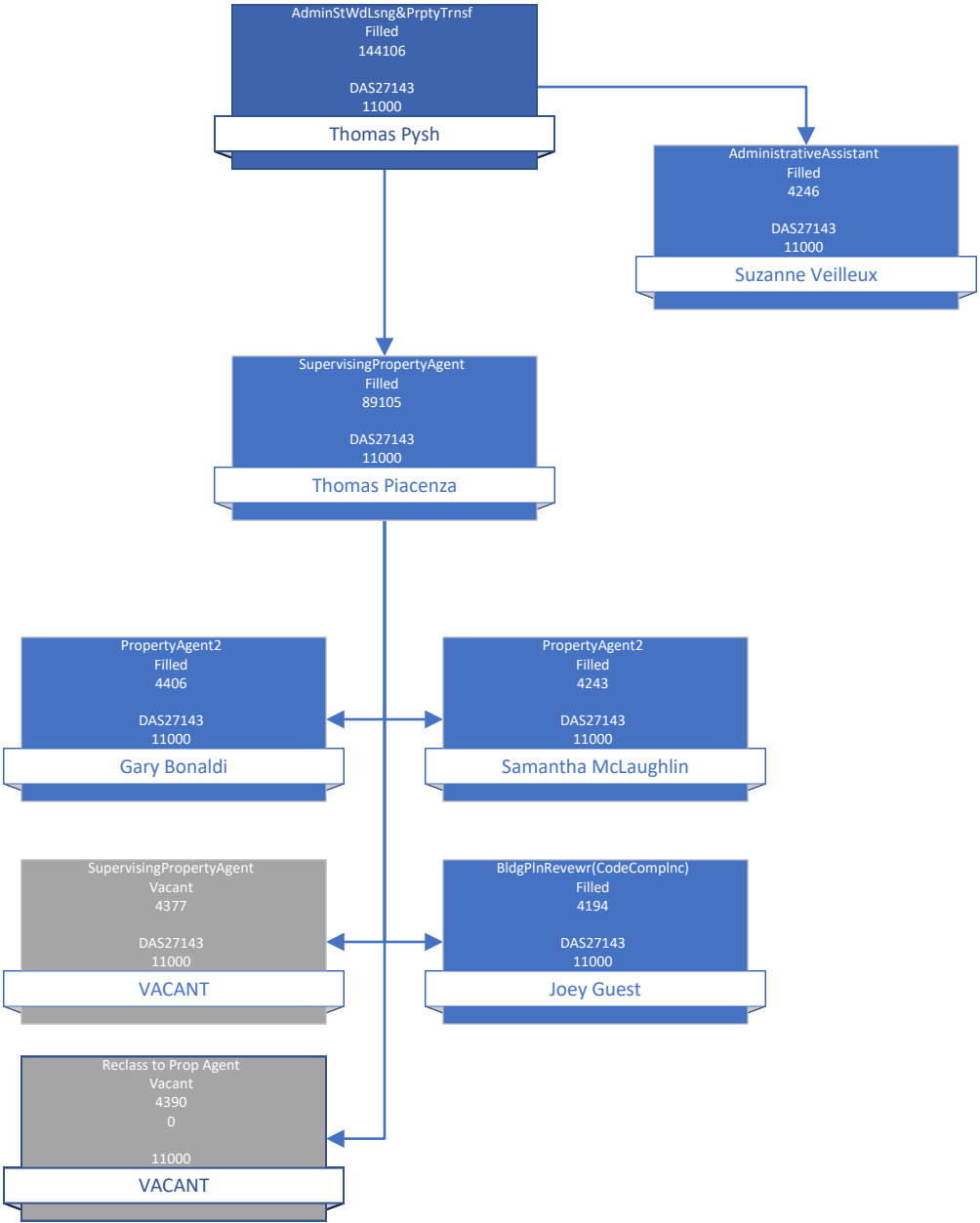

Department of Administrative Services  
Real Estate and Construction Services  
Education & Data Management

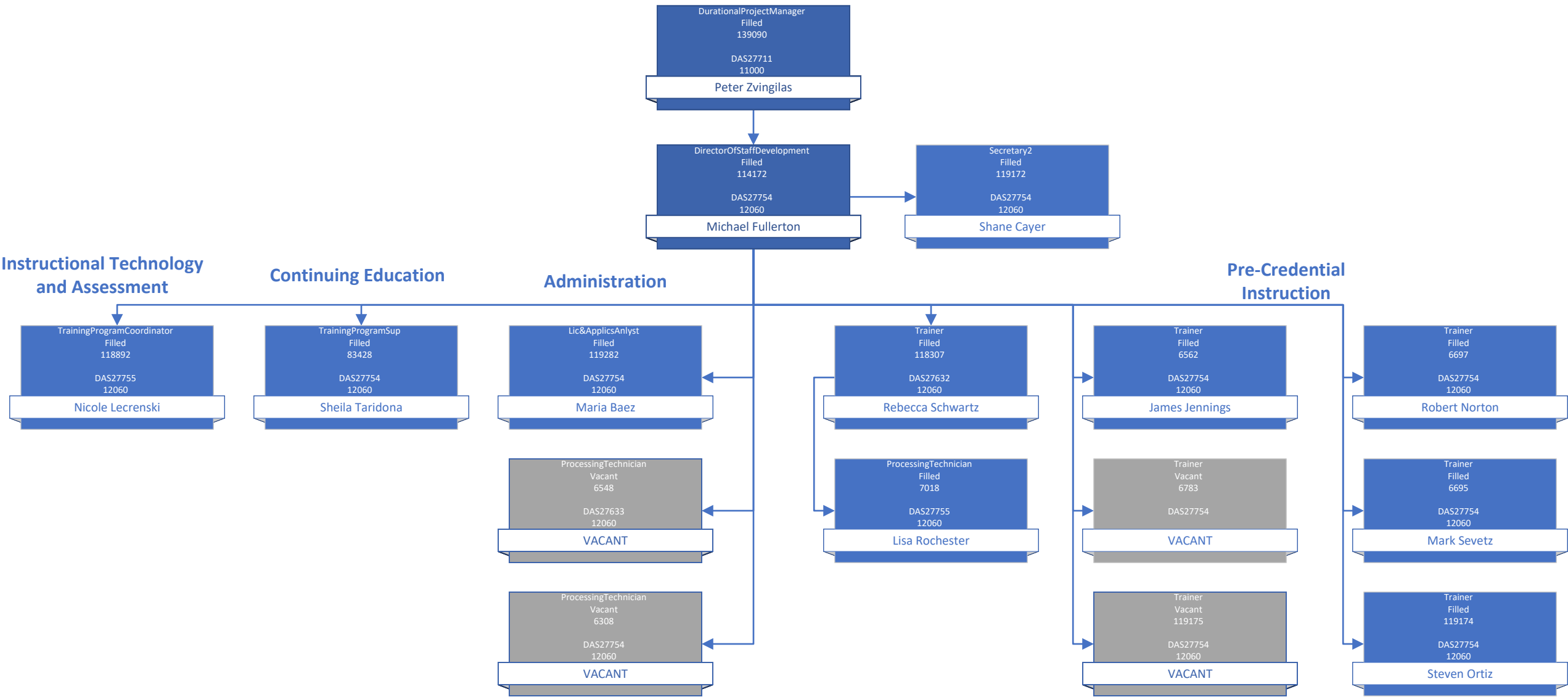

Department of Administrative Services  
Real Estate and Construction Services  
Properties and Facilities Management

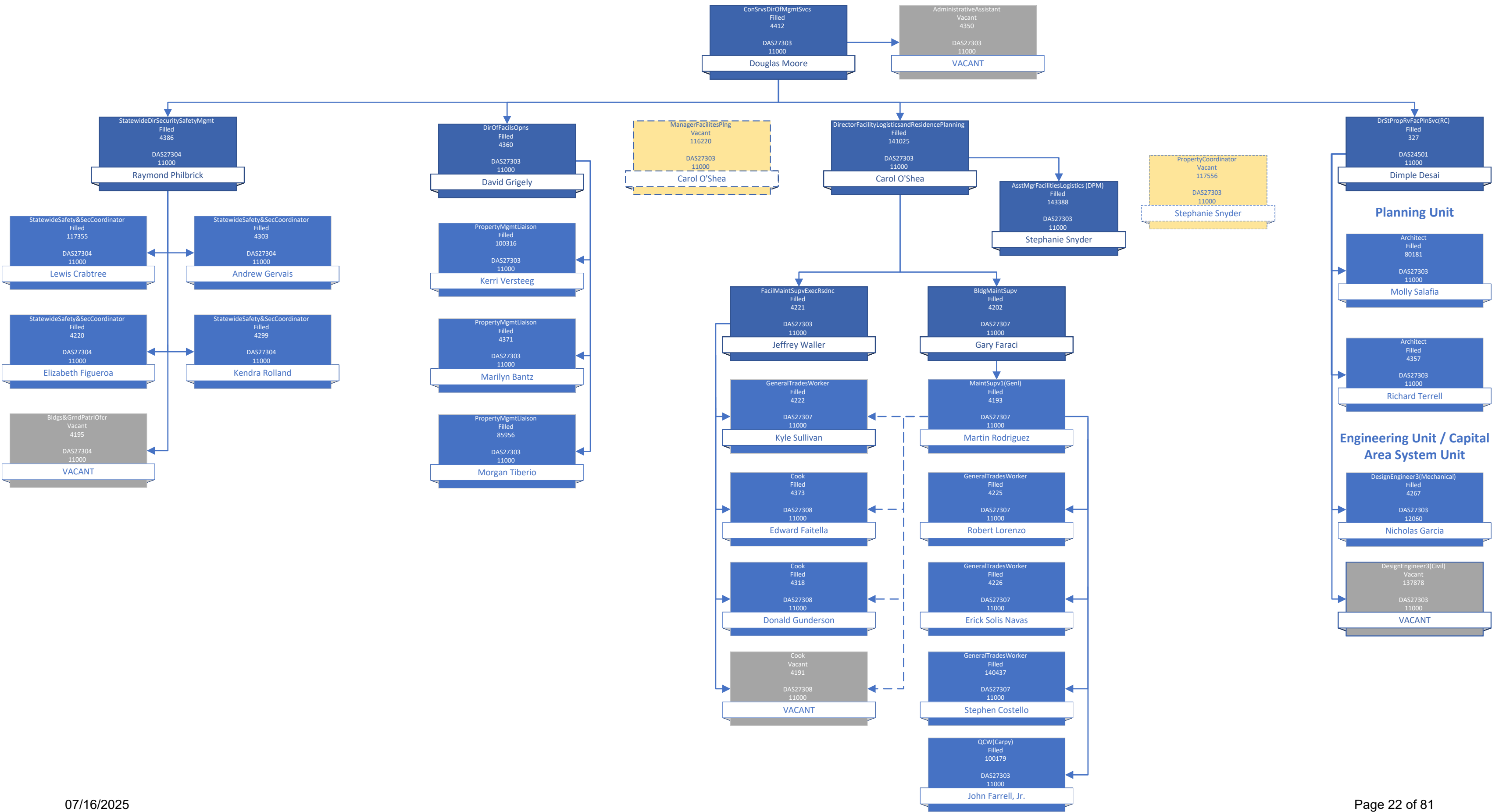

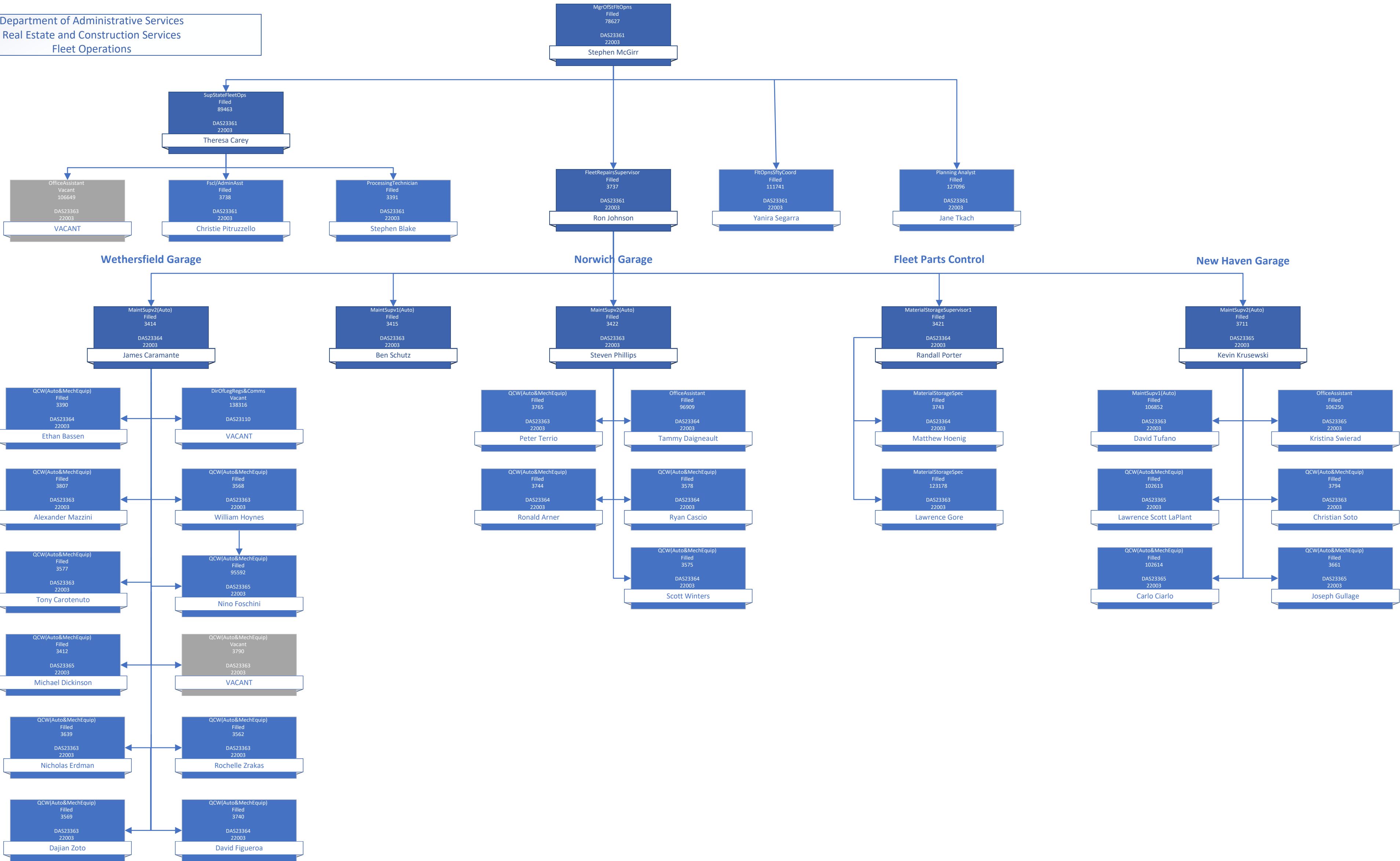

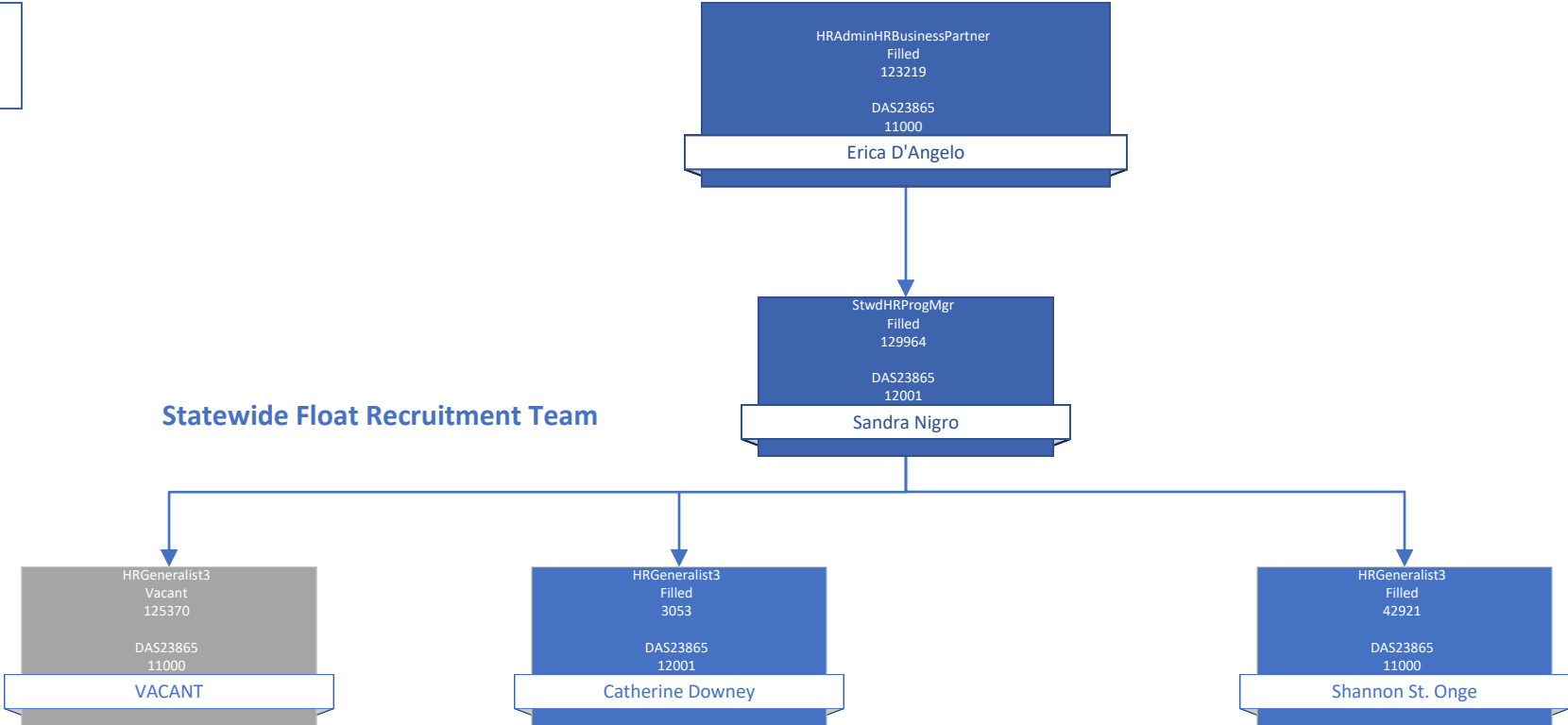



Department of Administrative Services  
HR Business Partners - ADS

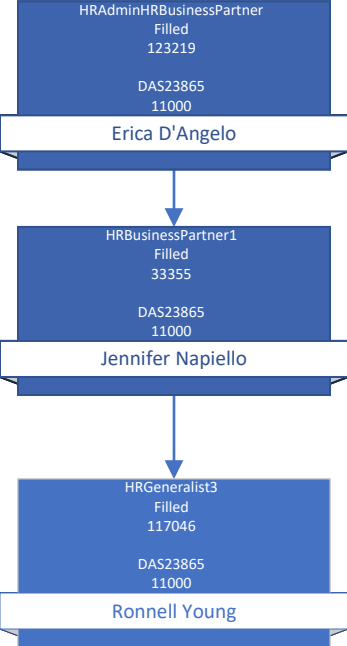

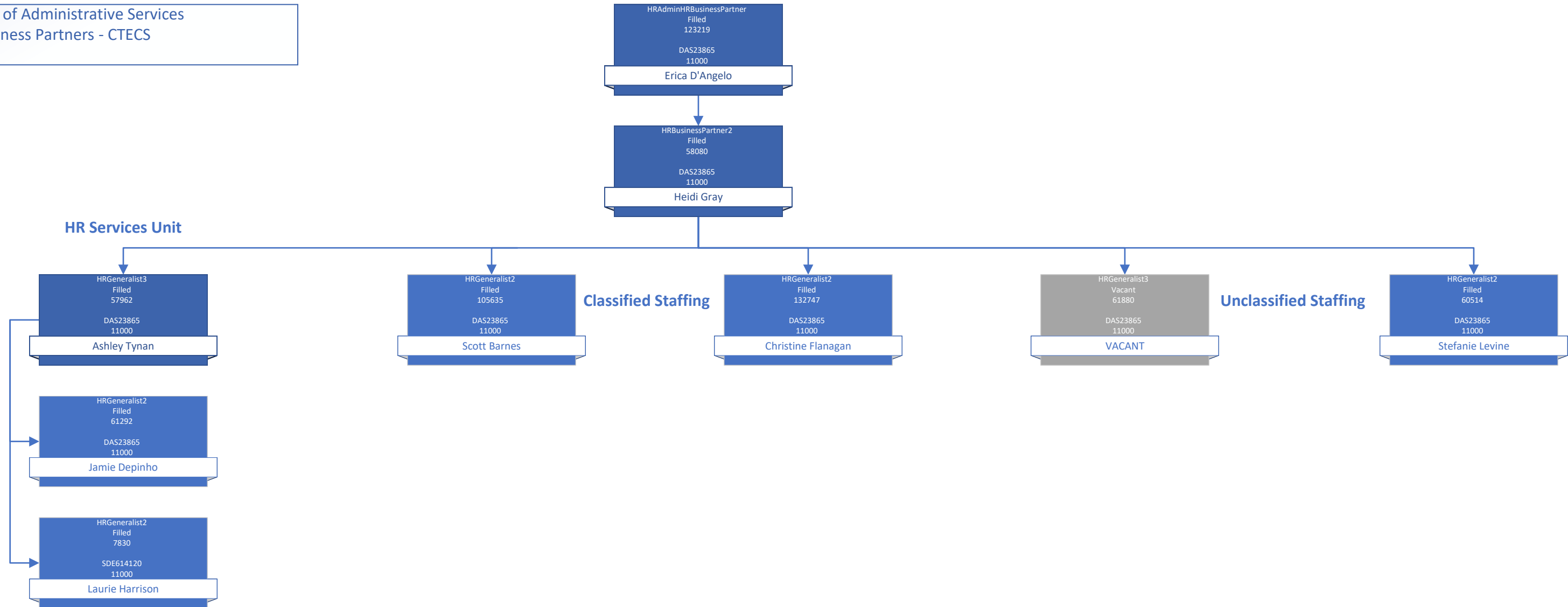

Department of Administrative Services  
HR Business Partners - SmART

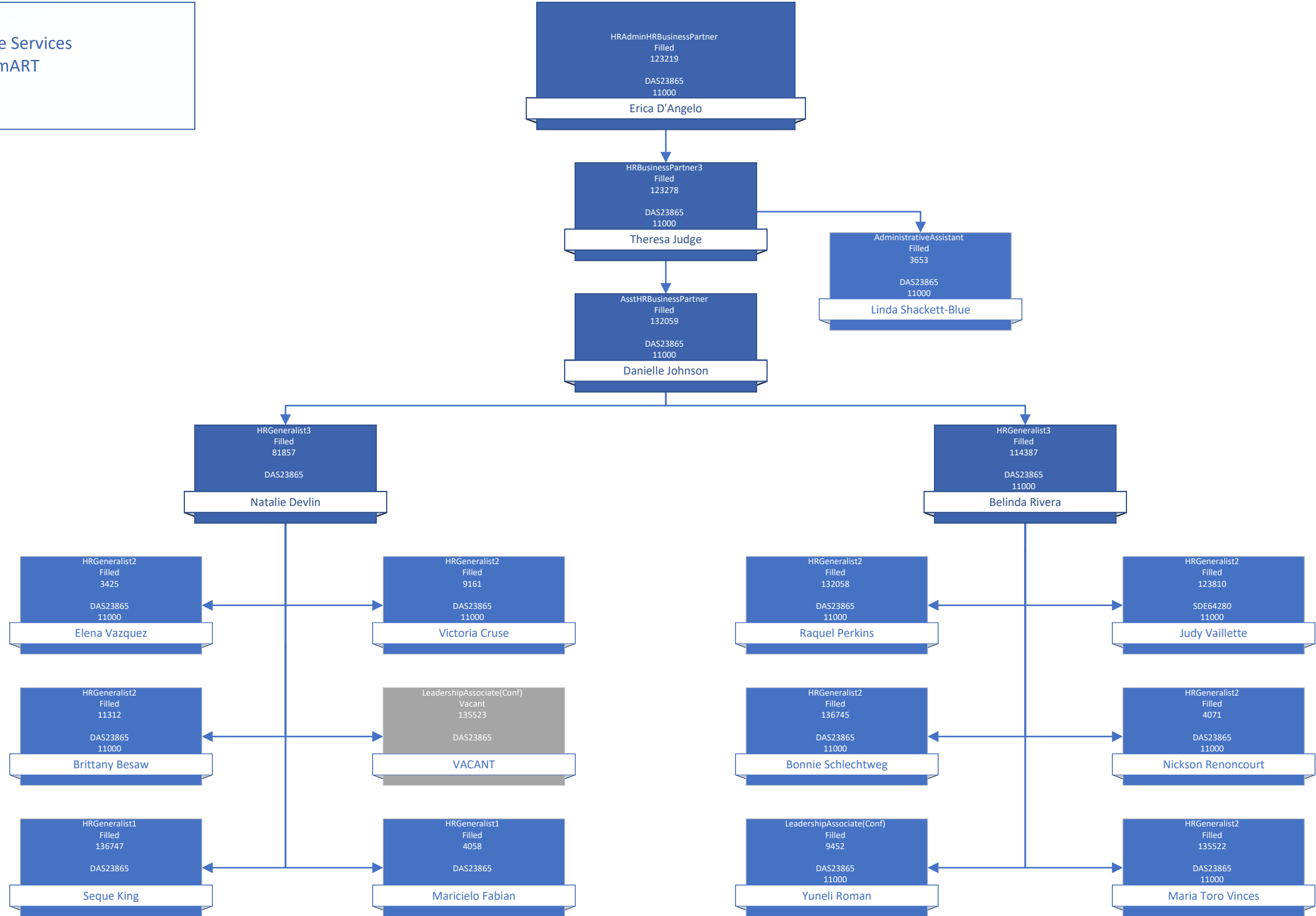

Department of Administrative Services  
HR Business Partners - DCF

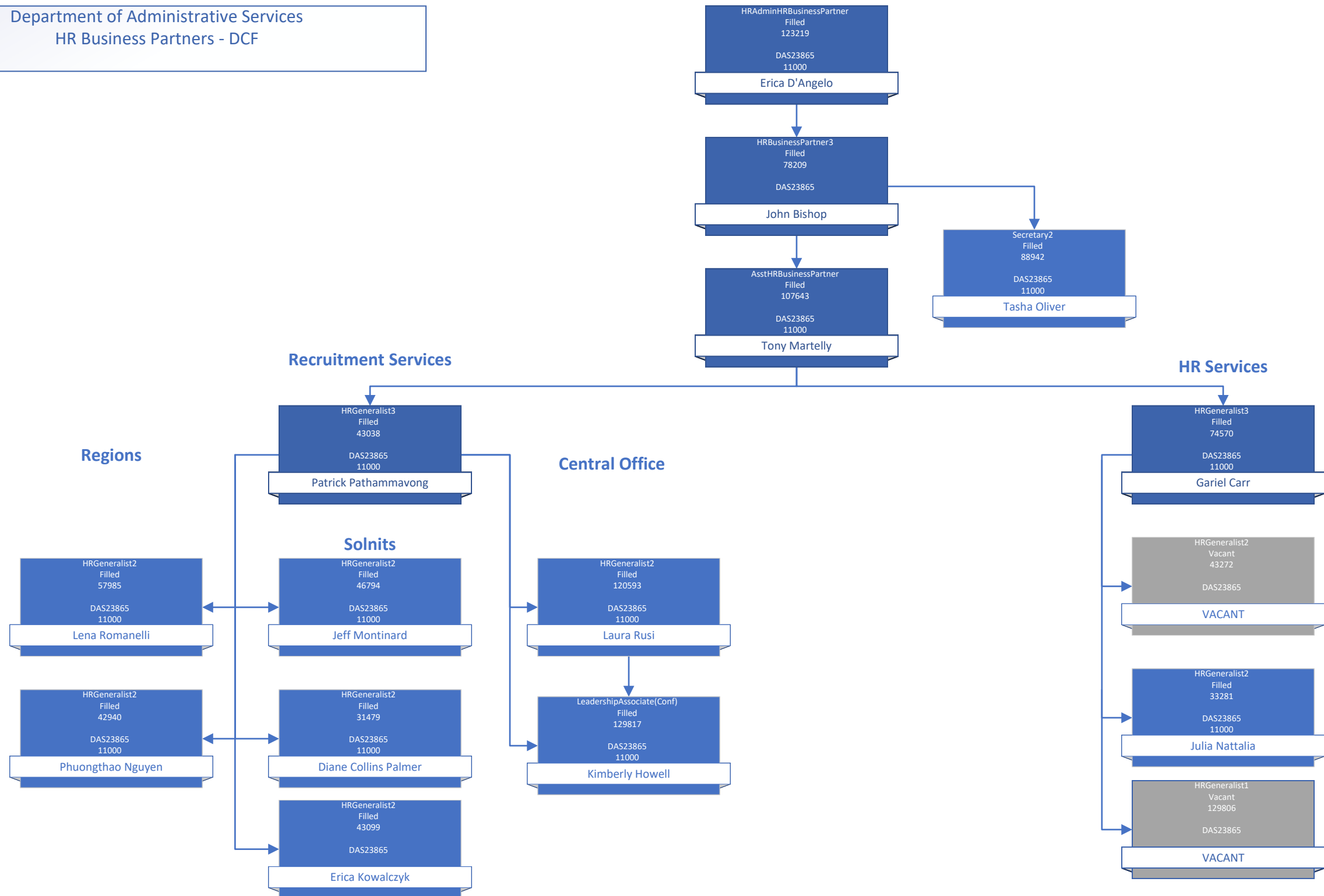

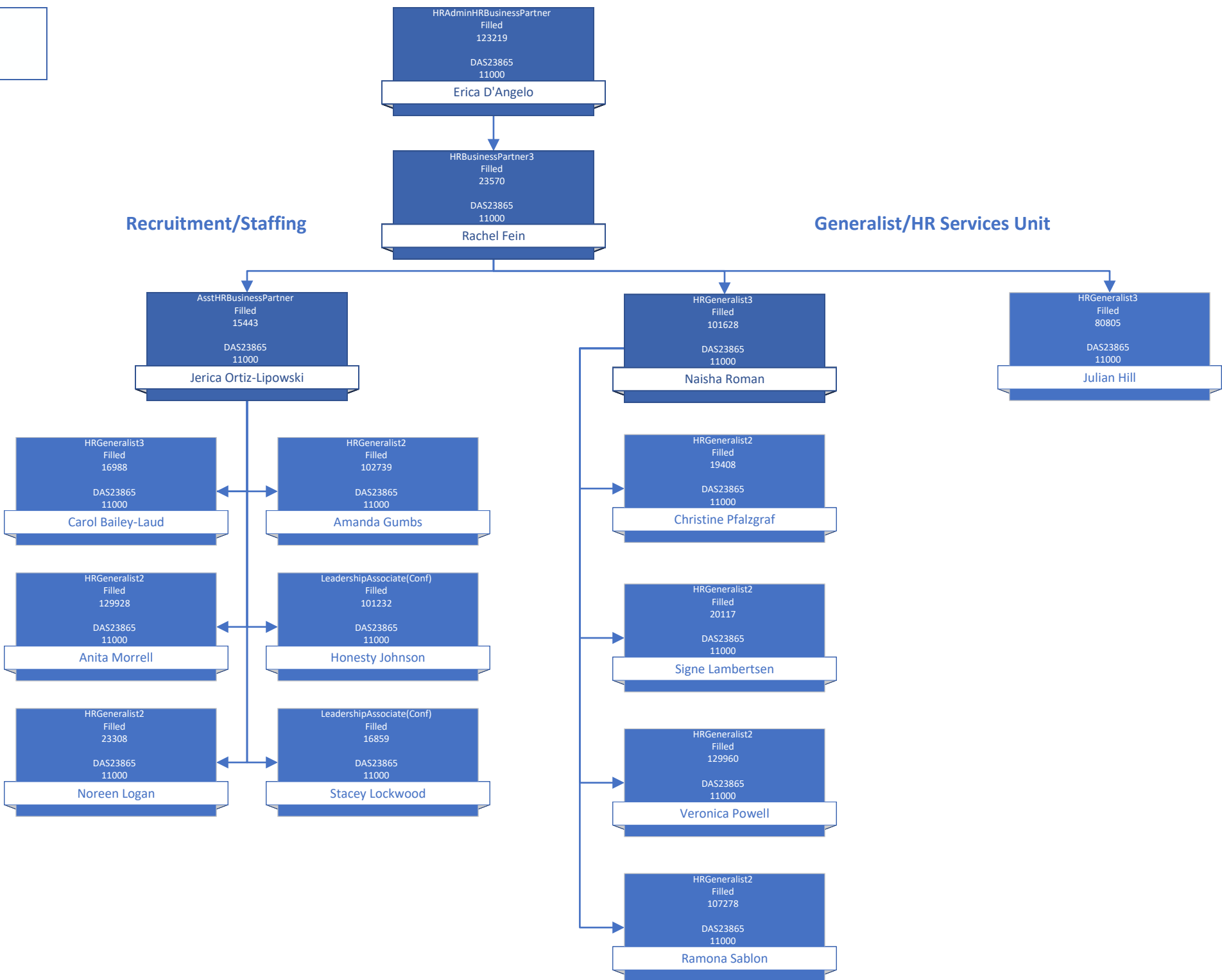

Department of Administrative Services  
HR Business Partners - DEEP

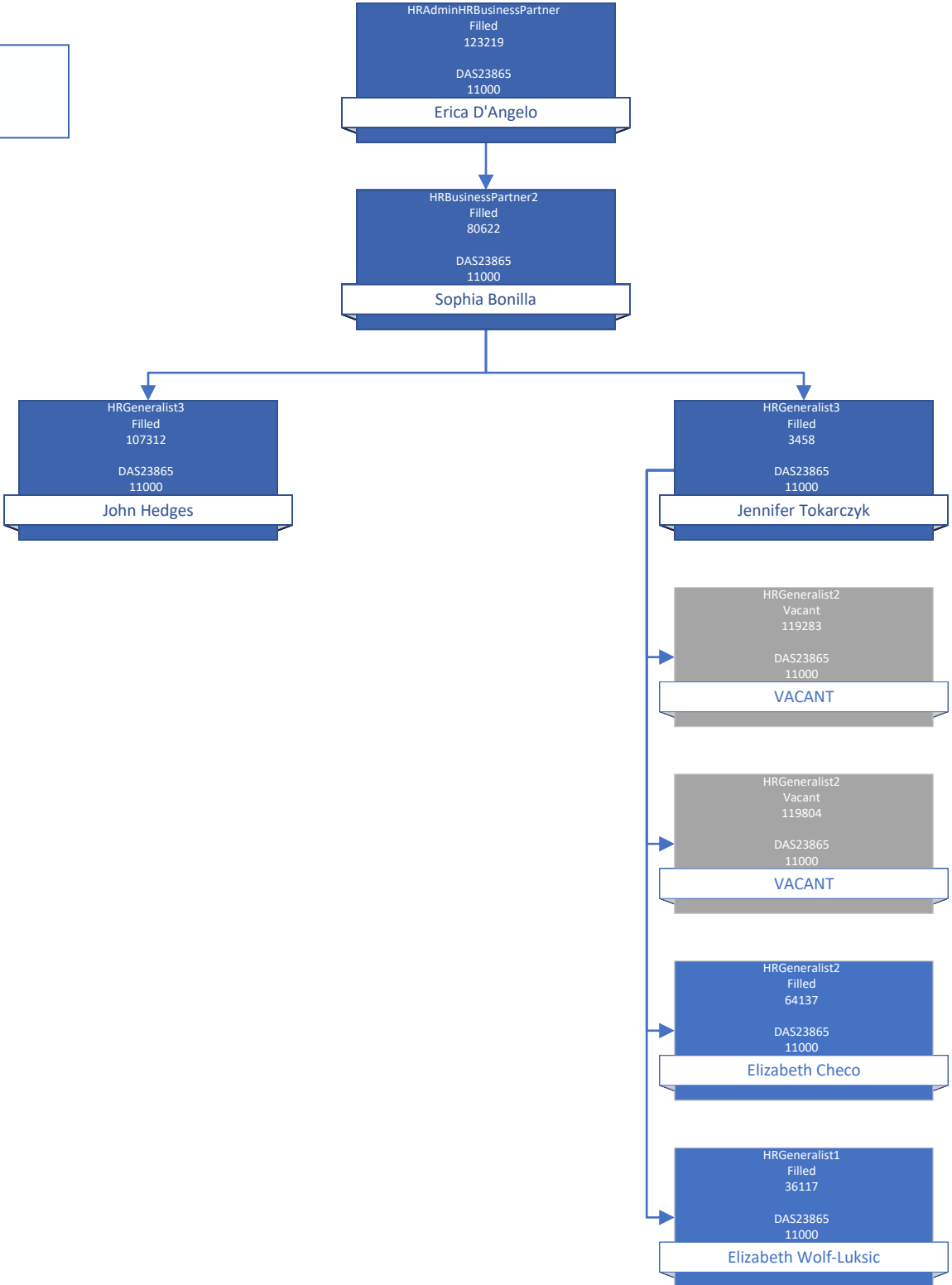

Department of Administrative Services  
HR Business Partners - DESPP

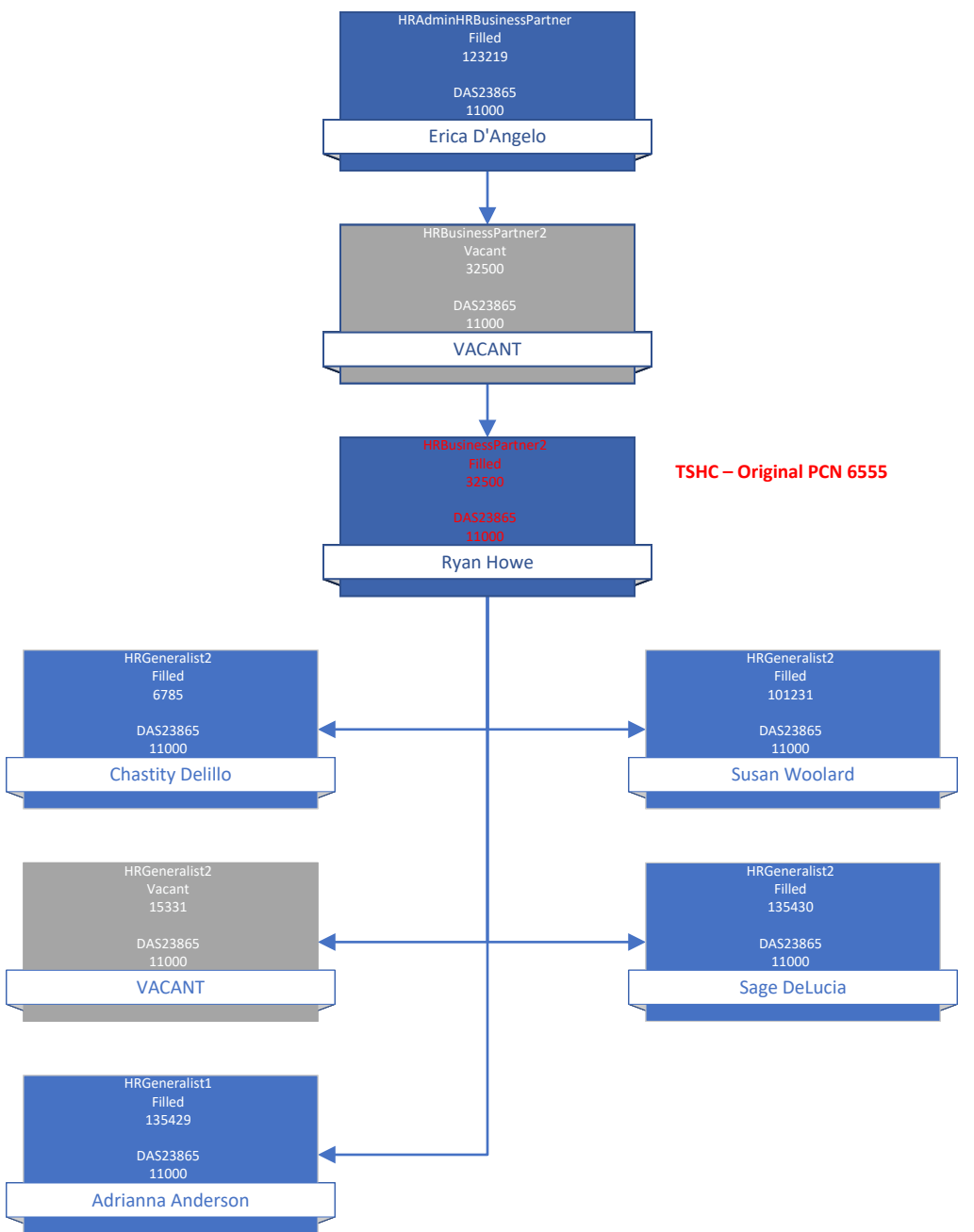

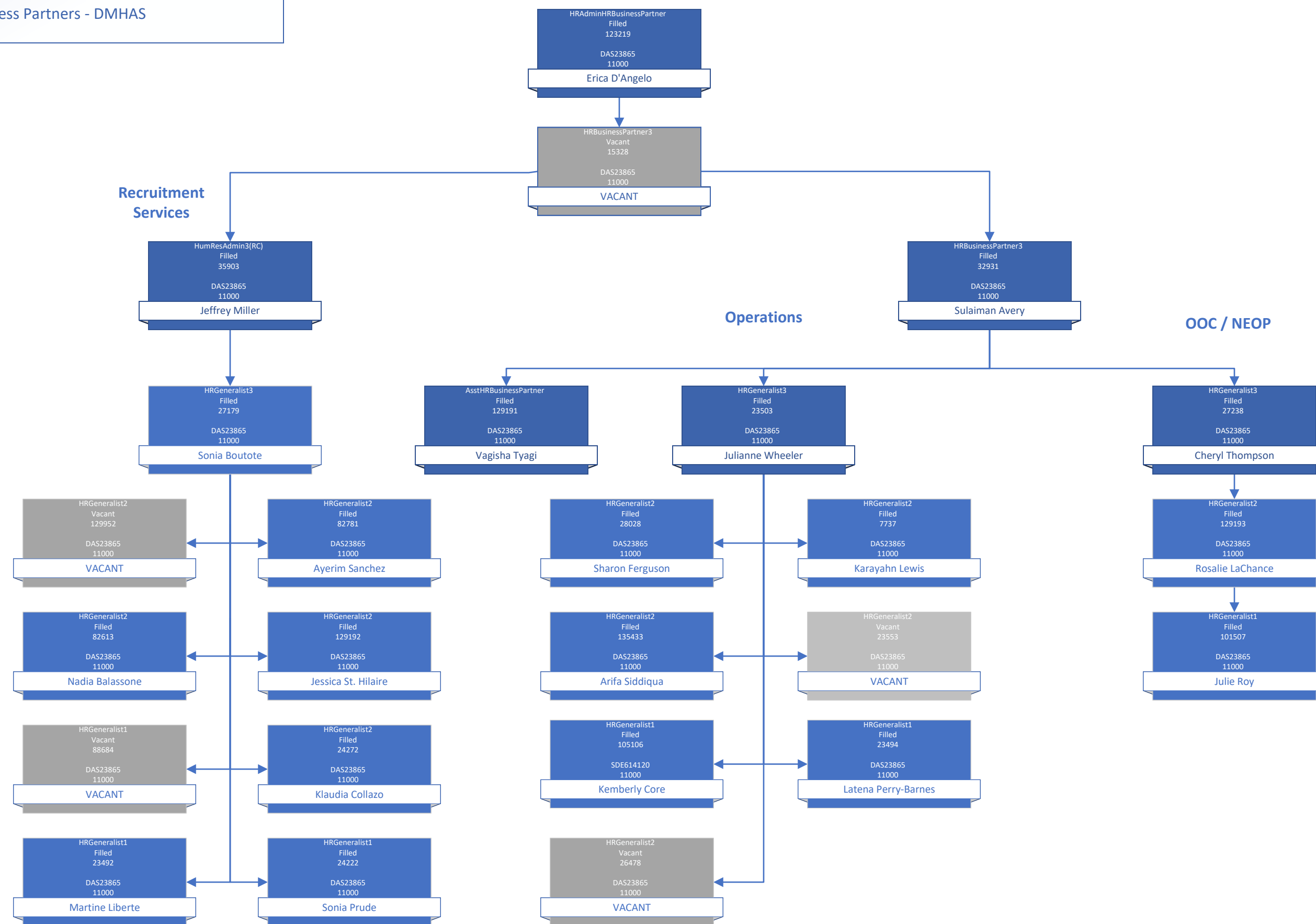



Department of Administrative Services  
HR Business Partners - DMV

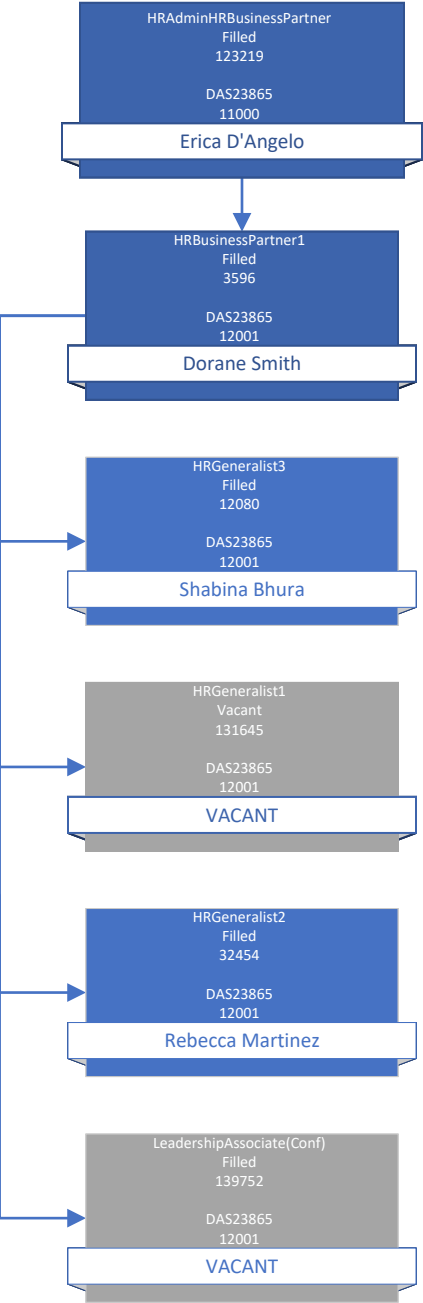

HRAdminHRBusinessPartner  
Filled  
123219  
  
DAS23865  
11000

Erica D'Angelo

HRBusinessPartner3  
Filled  
58267  
  
DAS23865  
11000

Catherine Riberio

AsstHRBusinessPartner  
Filled  
35444  
  
DAS23865  
11000

Jaime Williams

Facility/Central Office HR Operations

HRGeneralist3  
Filled  
35620  
  
DAS23865  
11000

Joana Reis

HRGeneralist3  
Filled  
76523  
  
DAS23865  
11000

Lindsey MacDonald

HRGeneralist2  
Filled  
103849  
  
DAS23868  
11000

Dawn Kindilien

HRGeneralist2  
Filled  
103550  
  
DAS23865  
11000

Afiya Charles-Cunningham

HRGeneralist2  
Filled  
35501  
  
DAS23869  
11000

Maureen Springsteen

HRGeneralist1  
Filled  
35874  
  
DAS23883  
11000

Jennifer Picotte

HRGeneralist2  
Filled  
119034  
  
DAS23865  
11000

Joyce Becker

HRGeneralist1  
Filled  
132152  
  
DAS23879  
11000

Valentina Campillo Mendez

HRGeneralist2  
Filled  
76527  
  
DAS23865  
11000

Amanda Dotson

HRGeneralist1  
Vacant  
138618  
  
DAS23878  
11000

VACANT

HRGeneralist2  
Filled  
36121  
  
DAS23870  
11000

Traci Santos

HRGeneralist1  
Filled  
119235  
  
DAS23865  
11000

Nemesis DellaVentura

HRGeneralist2  
Vacant  
108439  
  
DAS23865  
11000

VACANT

Health Services

HRGeneralist3  
Vacant  
35390  
  
DAS23865  
11000

VACANT

HRGeneralist2  
Filled  
27040  
  
DAS23873  
11000

Andrew Pebley

HRGeneralist2  
Filled  
36074  
  
DAS23872  
11000

Ewa Gaszek

HRGeneralist2  
Filled  
35879  
  
DAS23874  
11000

Jean Walden

Large Processes/General Staffing

HRGeneralist3  
Filled  
122124  
  
DAS23865  
11000

Debra Sass

HRGeneralist2  
Filled  
36077  
  
DAS23875  
11000

Erica McGuinness

HRGeneralist2  
Filled  
35641  
  
DAS23876  
11000

James Faulkner

HRGeneralist2  
Filled  
86660  
  
DAS23877  
11000

Sabrina DeStasio

HRGeneralist1  
Filled  
4317  
  
DAS23865  
11000

Bailey Anderson

HRGeneralist2  
Filled  
132087  
  
DAS23880  
11000

Miguel Lugo

HRGeneralist2  
Filled  
35644  
  
DAS23881  
11000

Jaime Tutino

HRGeneralist2  
Filled  
119924  
  
DAS23882  
11000

Kathleen DeBoer

HRGeneralist2  
Vacant  
36175  
  
DAS23867  
11000

VACANT

Department of Administrative Services  
HR Business Partners - DOL

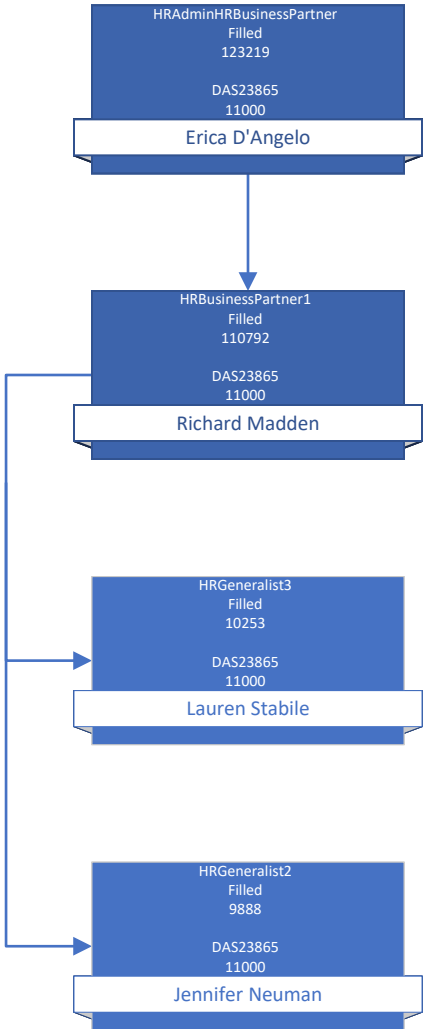

Department of Administrative Services  
HR Business Partners - DVA

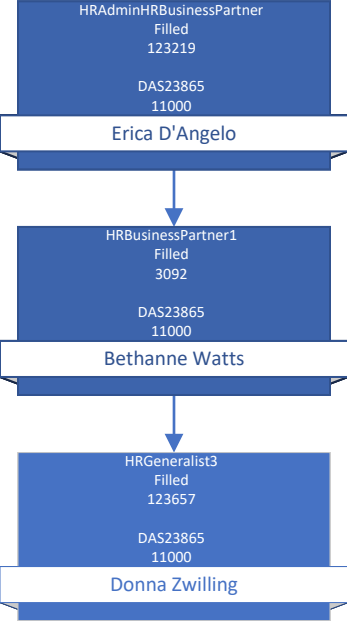

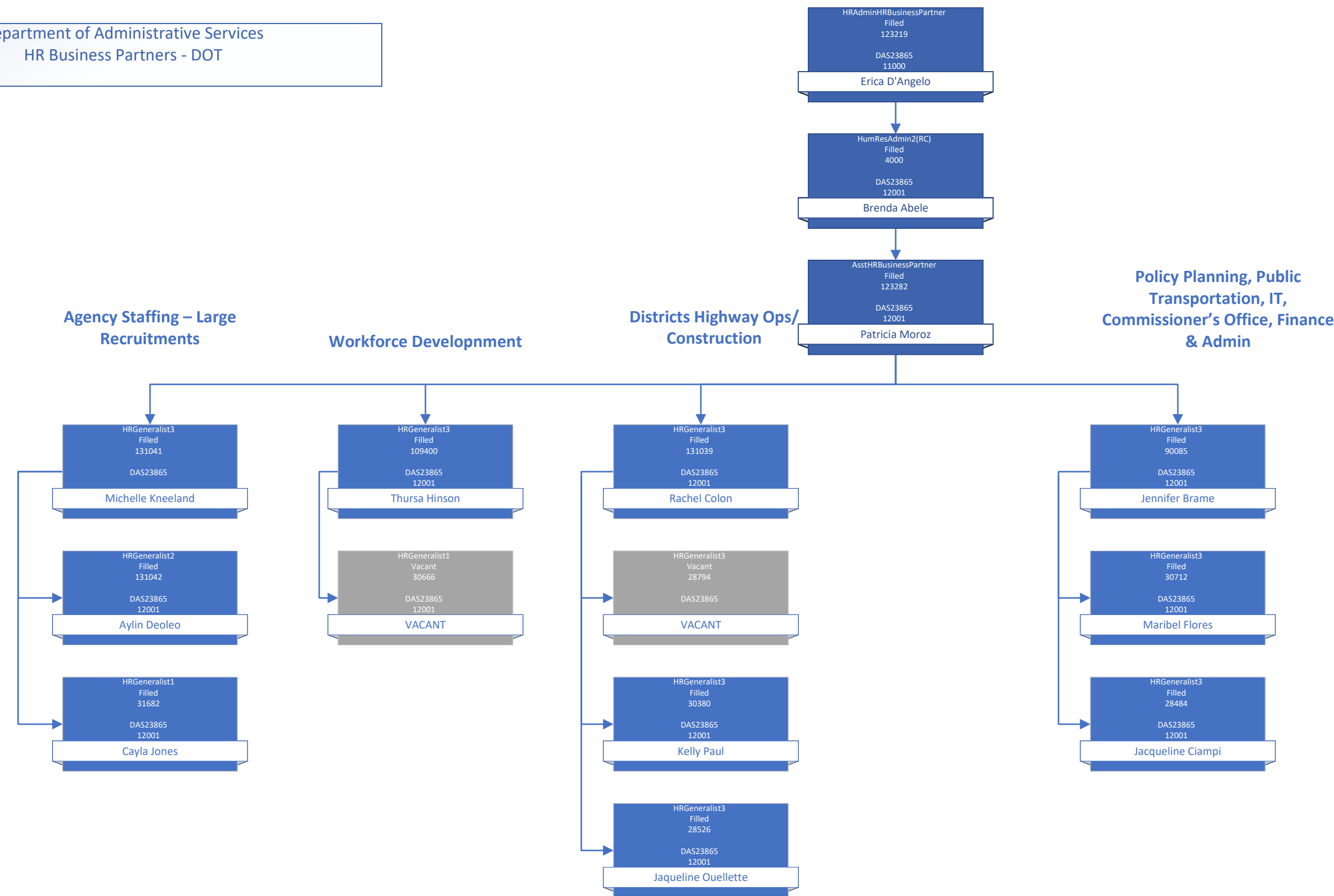

Department of Administrative Services  
HR Business Partners - DPH

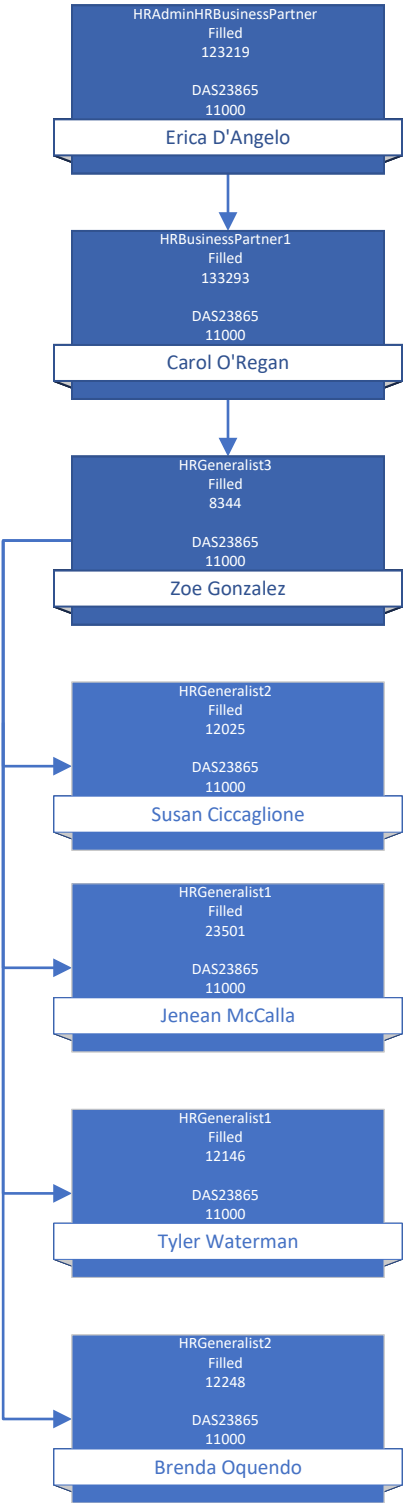

Department of Administrative Services  
HR Business Partners - DRS

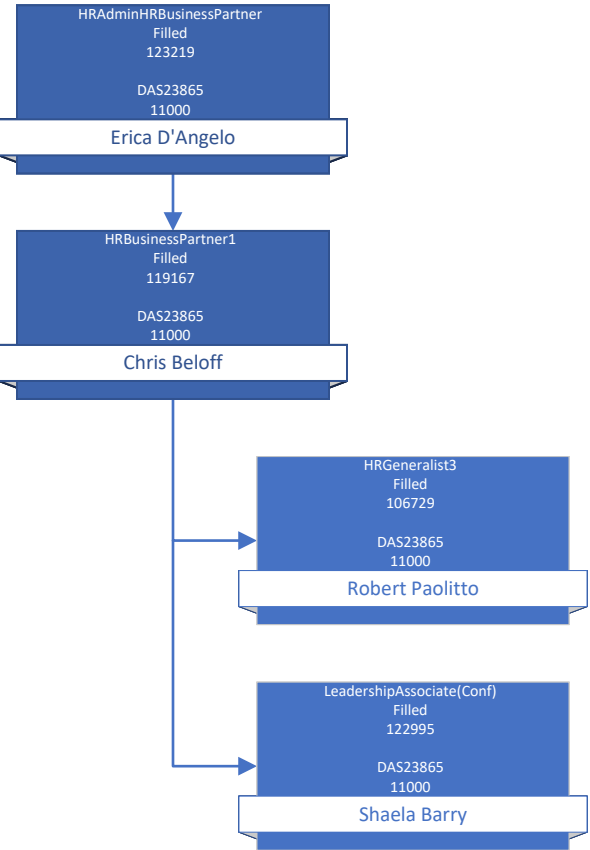

Department of Administrative Services  
HR Business Partners - DSS

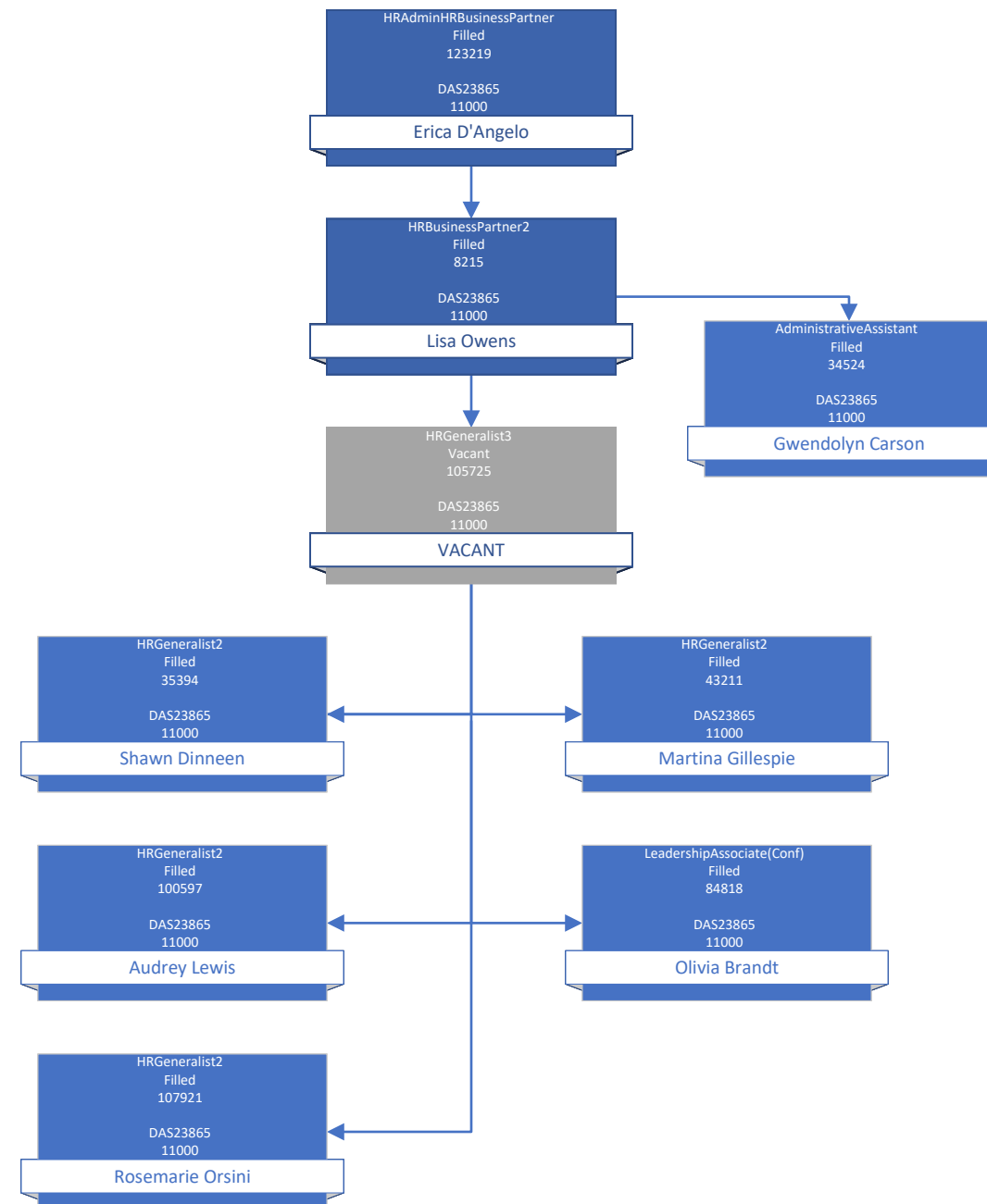



Department of Administrative Services  
Statewide Human Resources Management  
Talent Solutions

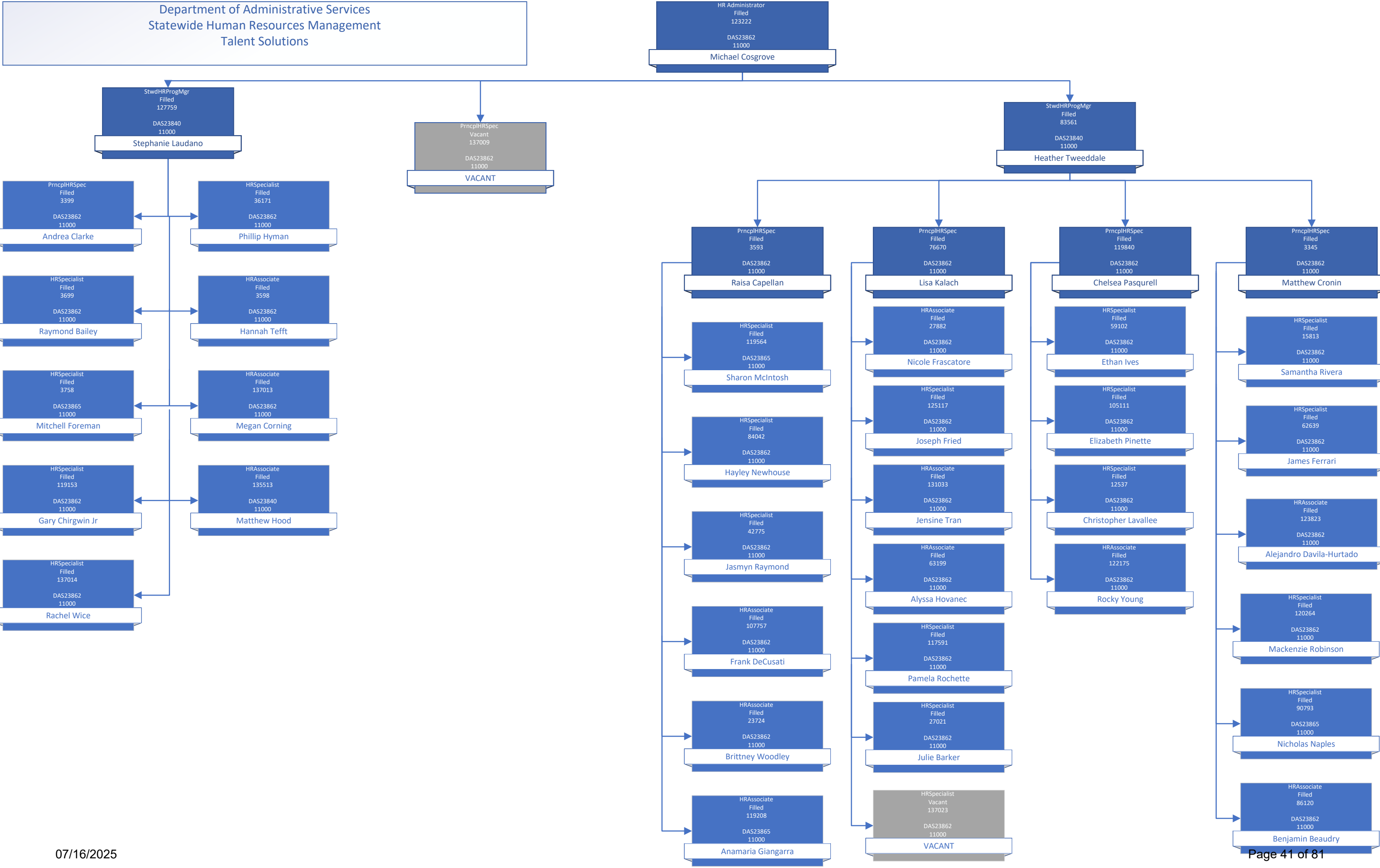

Department of Administrative Services  
Statewide Human Resources Management  
Learning & Development

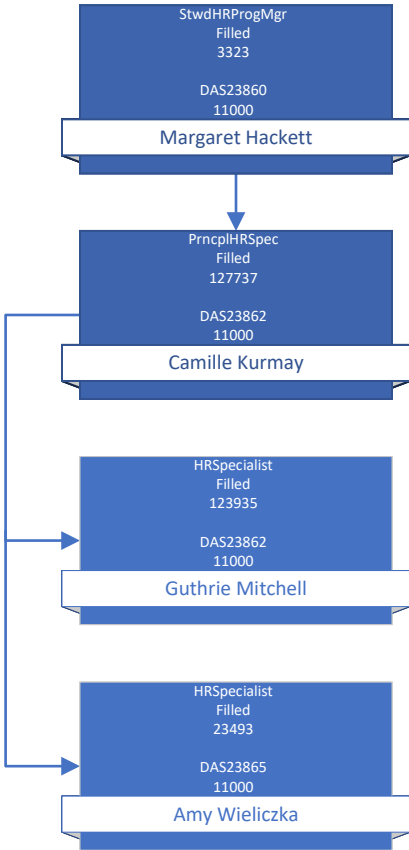

Department of Administrative Services  
Statewide Human Resources Management  
HRIS & Policy

HR Administrator  
Filled  
123221  
DAS23863  
11000  
Jeremy Kushin

HR Policy

HR CORE-CT

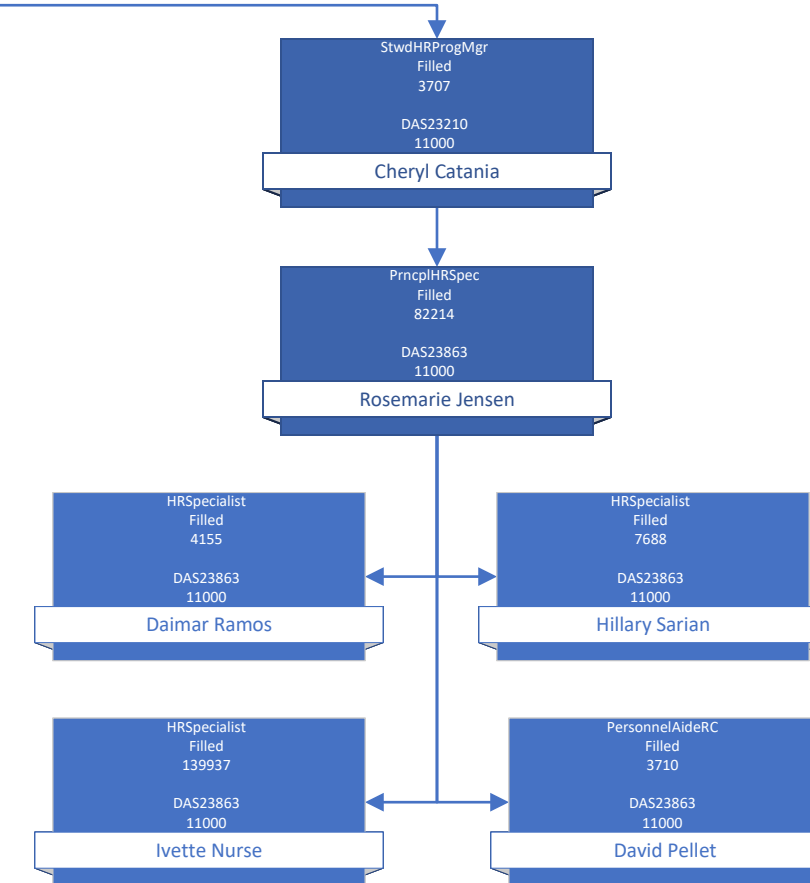
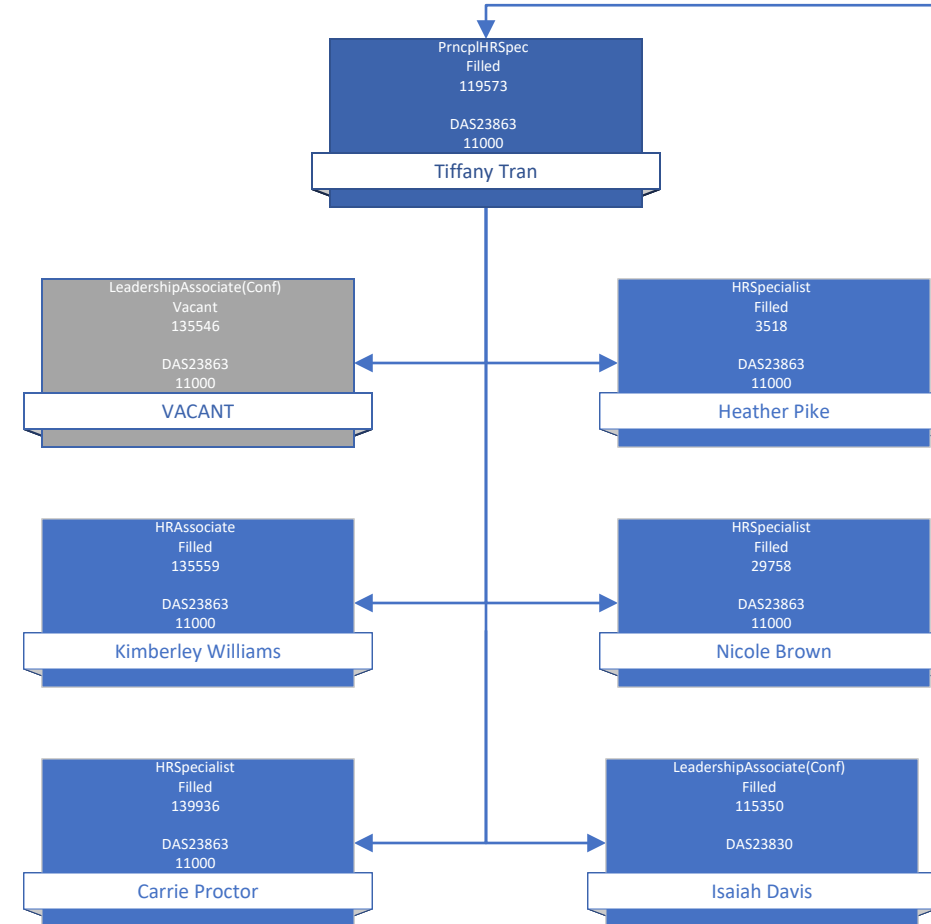

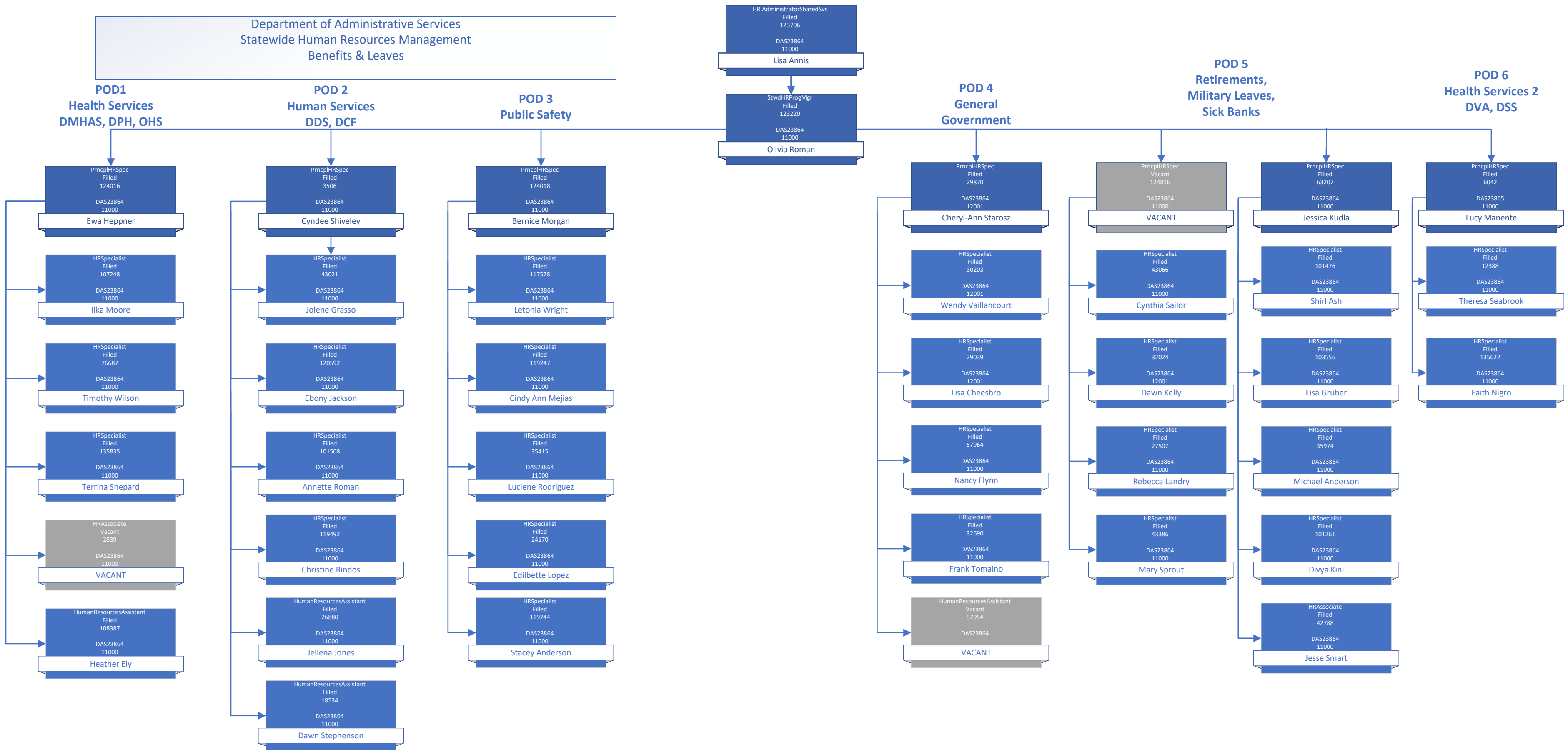

Department of Administrative Services  
Statewide Human Resources Management  
Benefits & Leaves - ADA

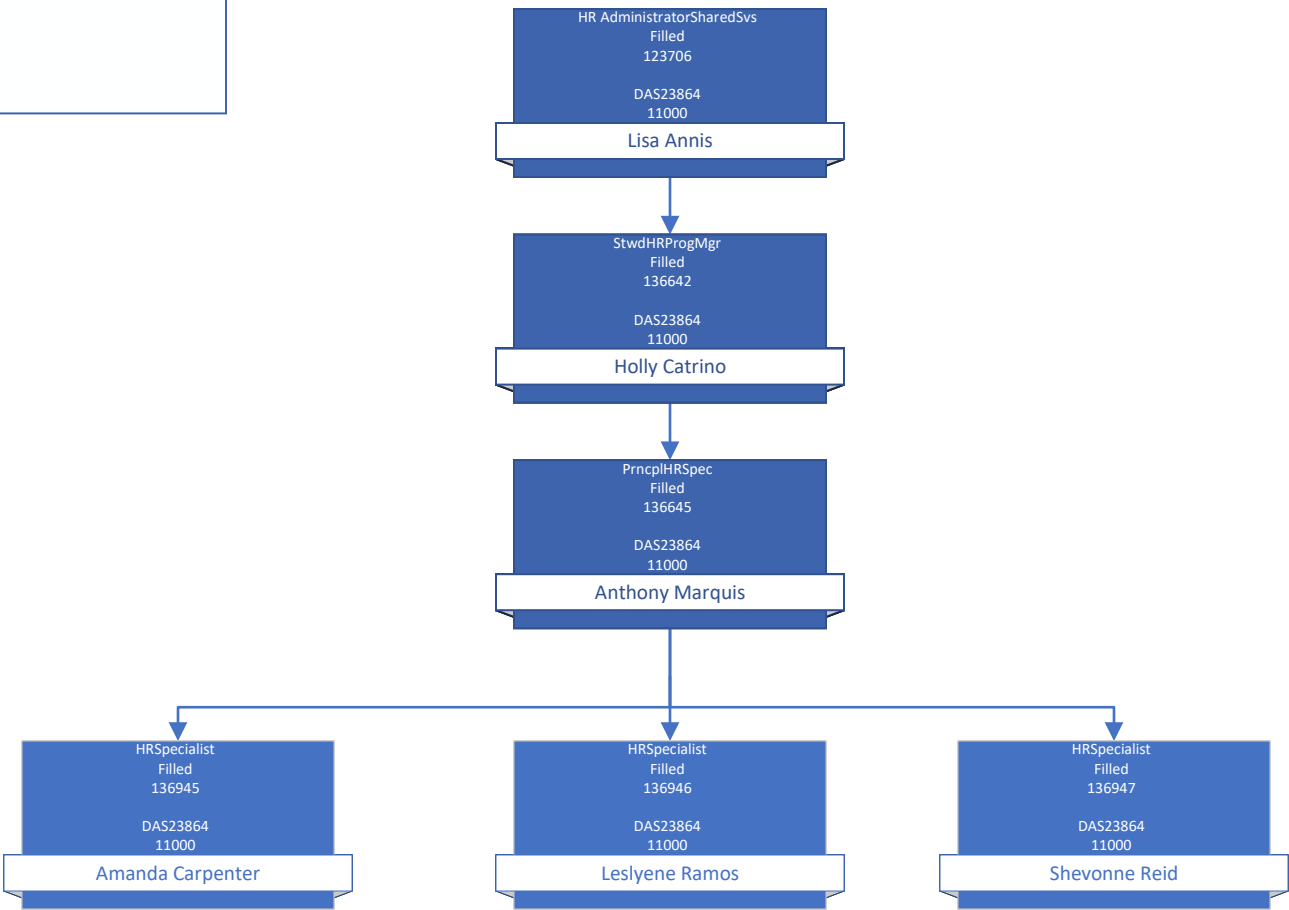

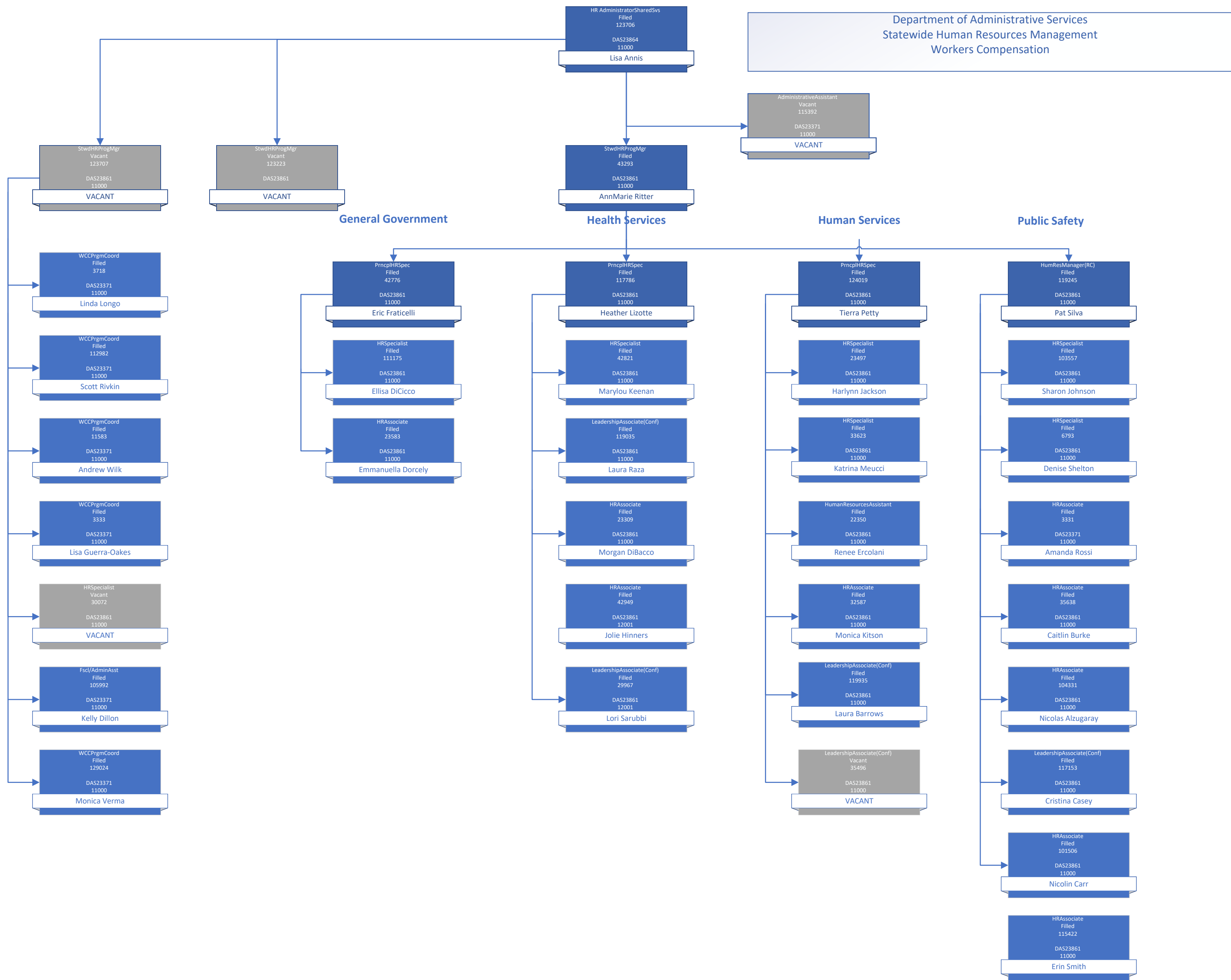

Department of Administrative Services  
Bureau of Information Technology Solutions  
Administration

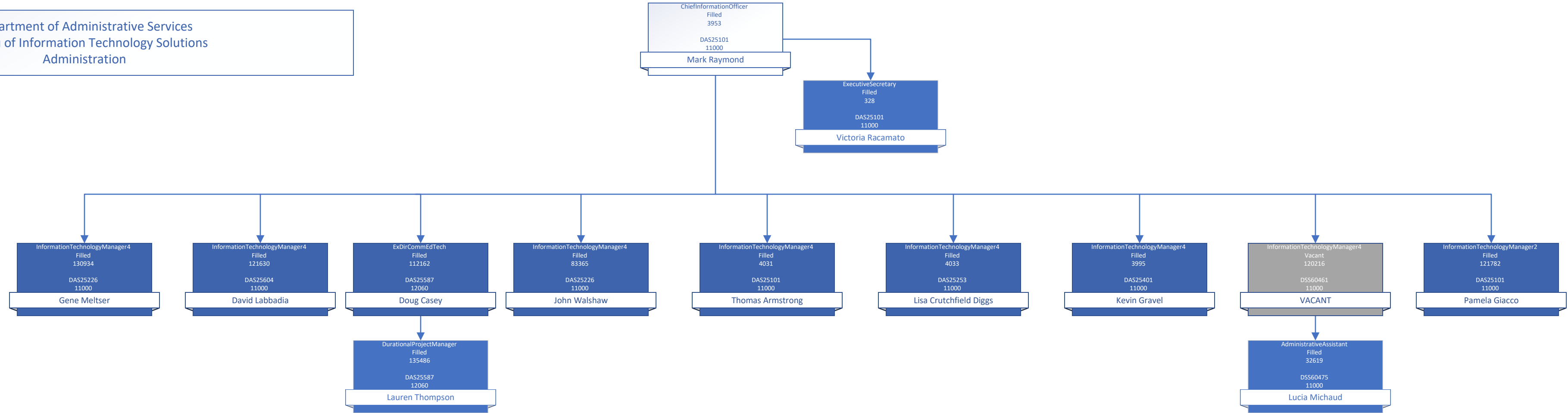

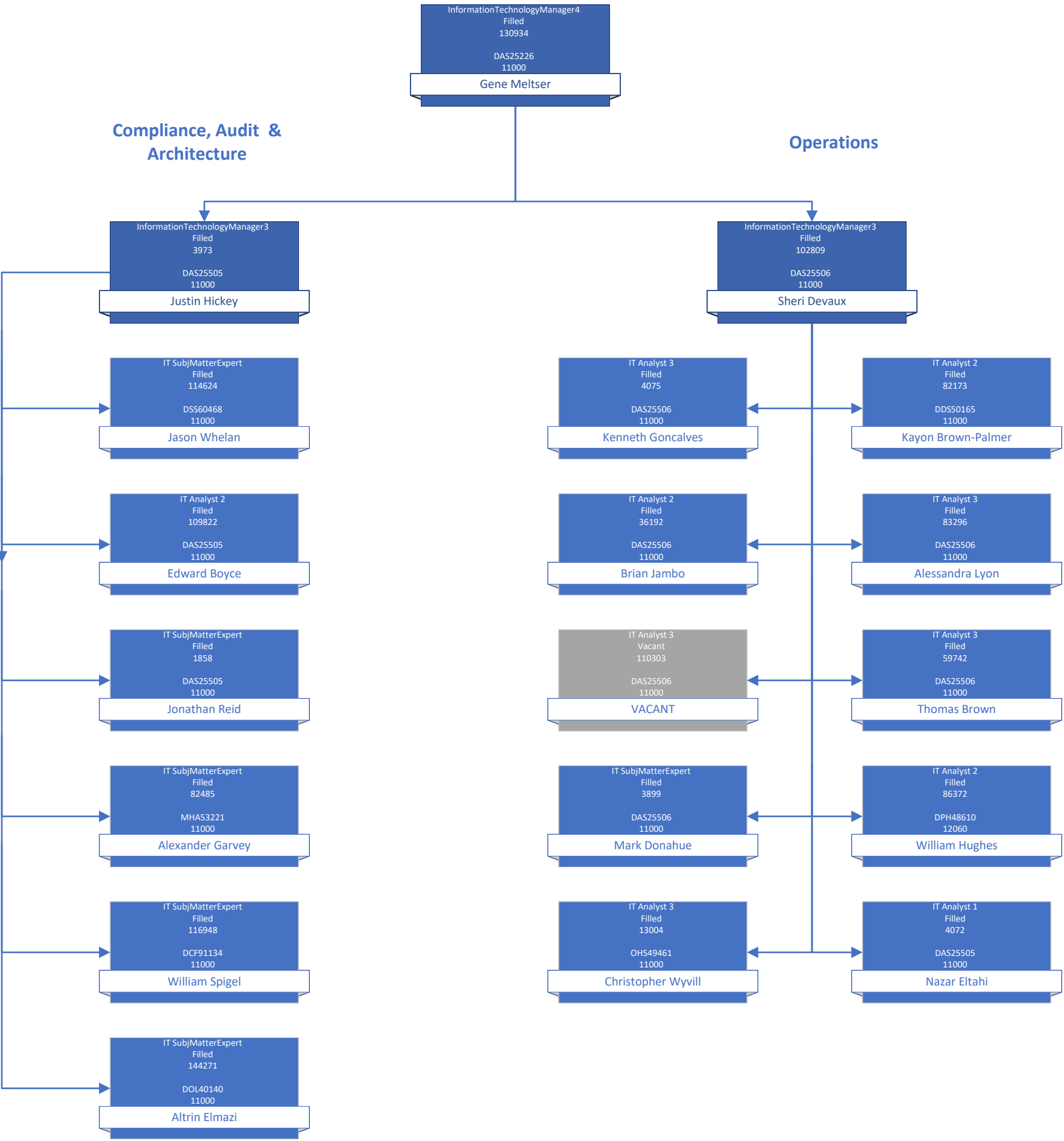



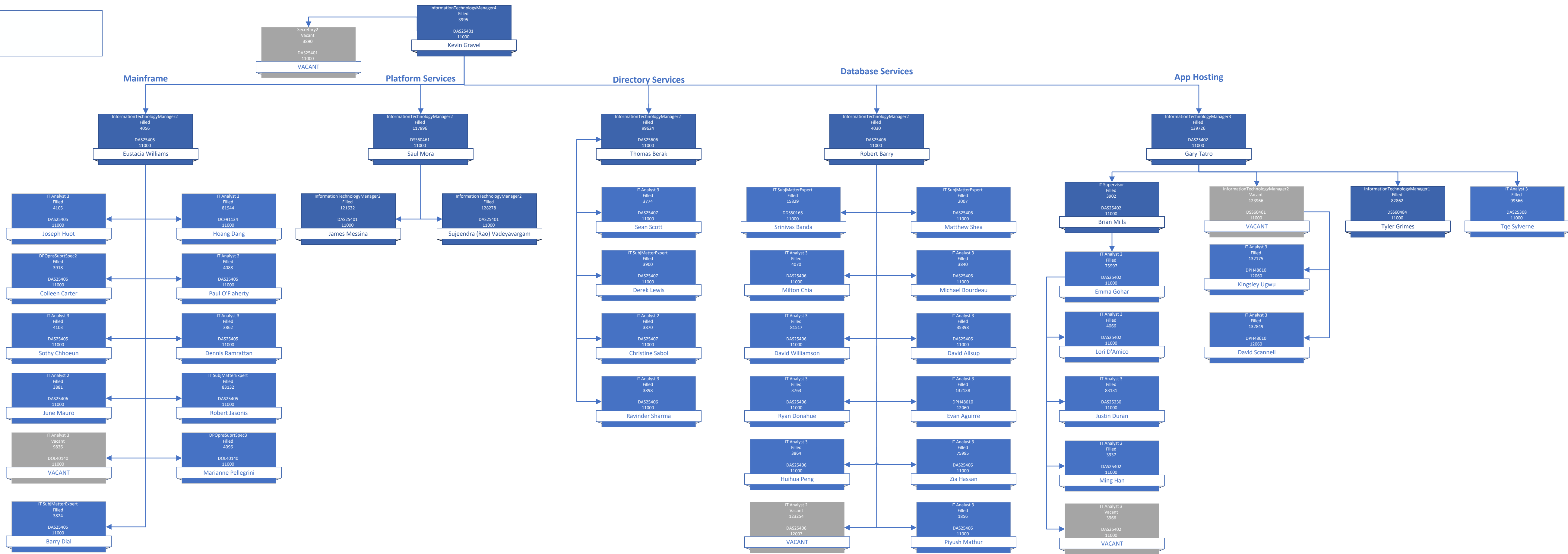

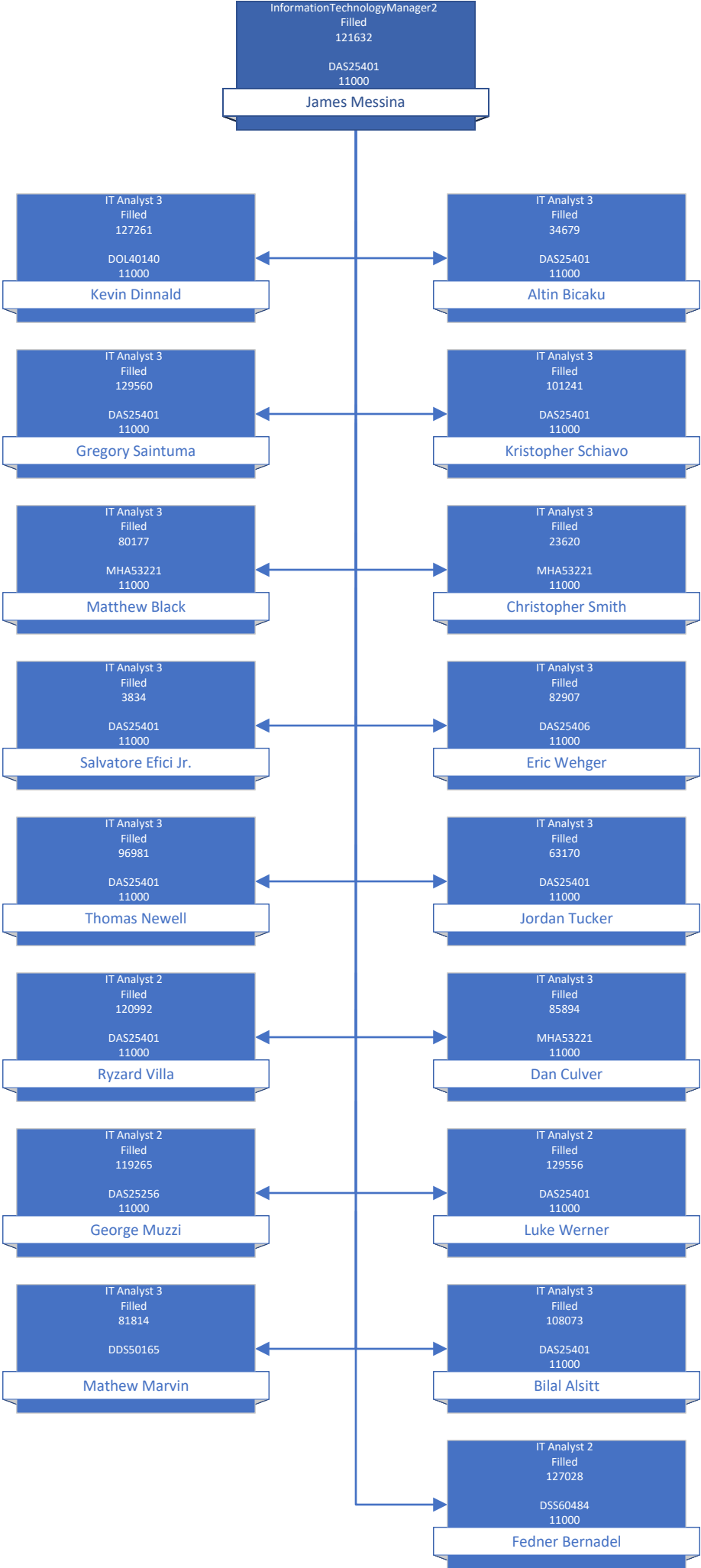

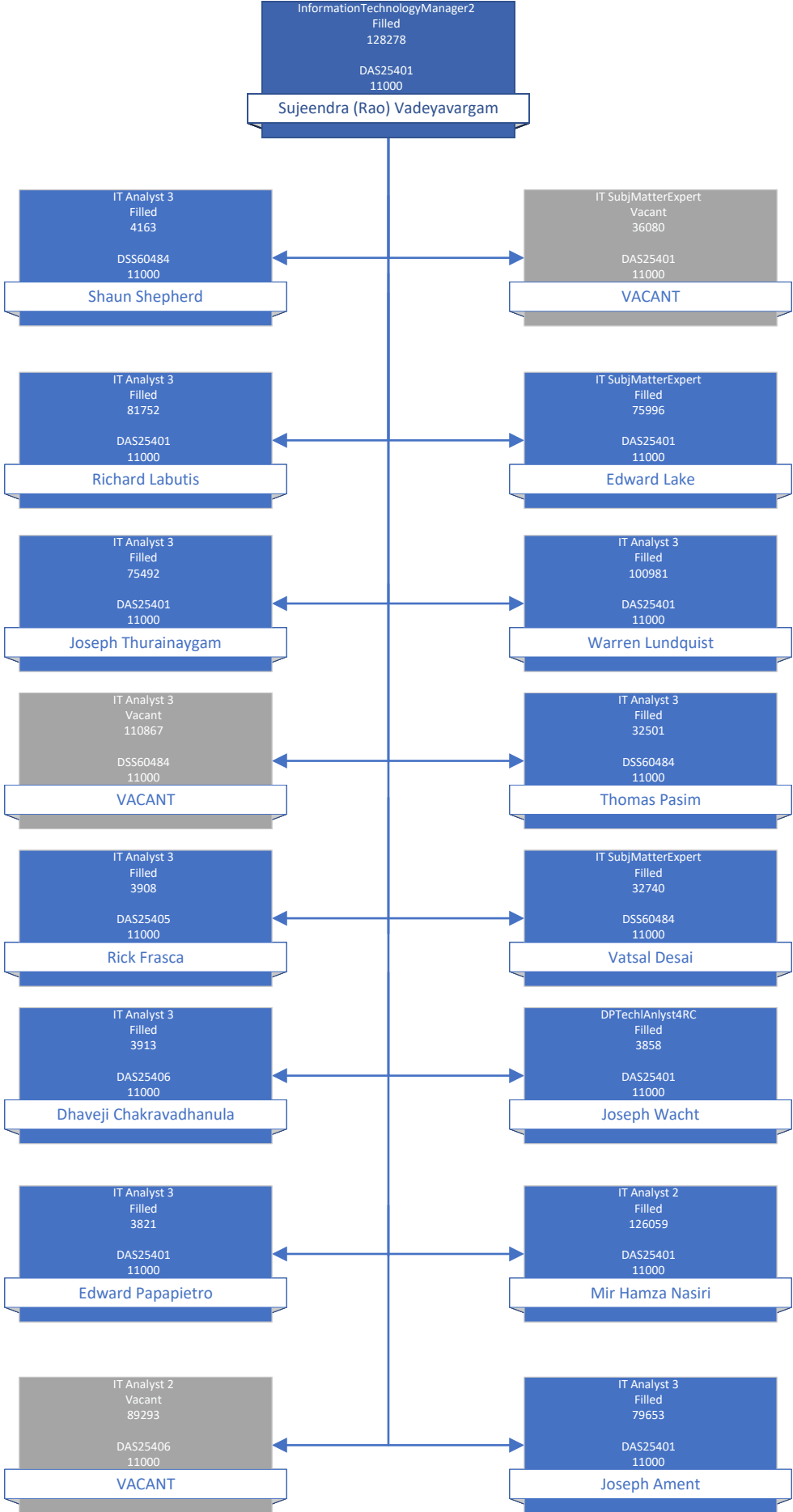

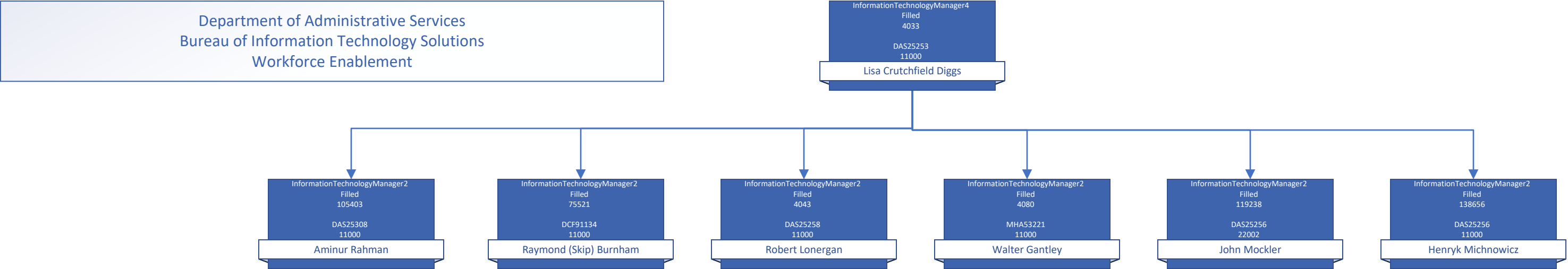

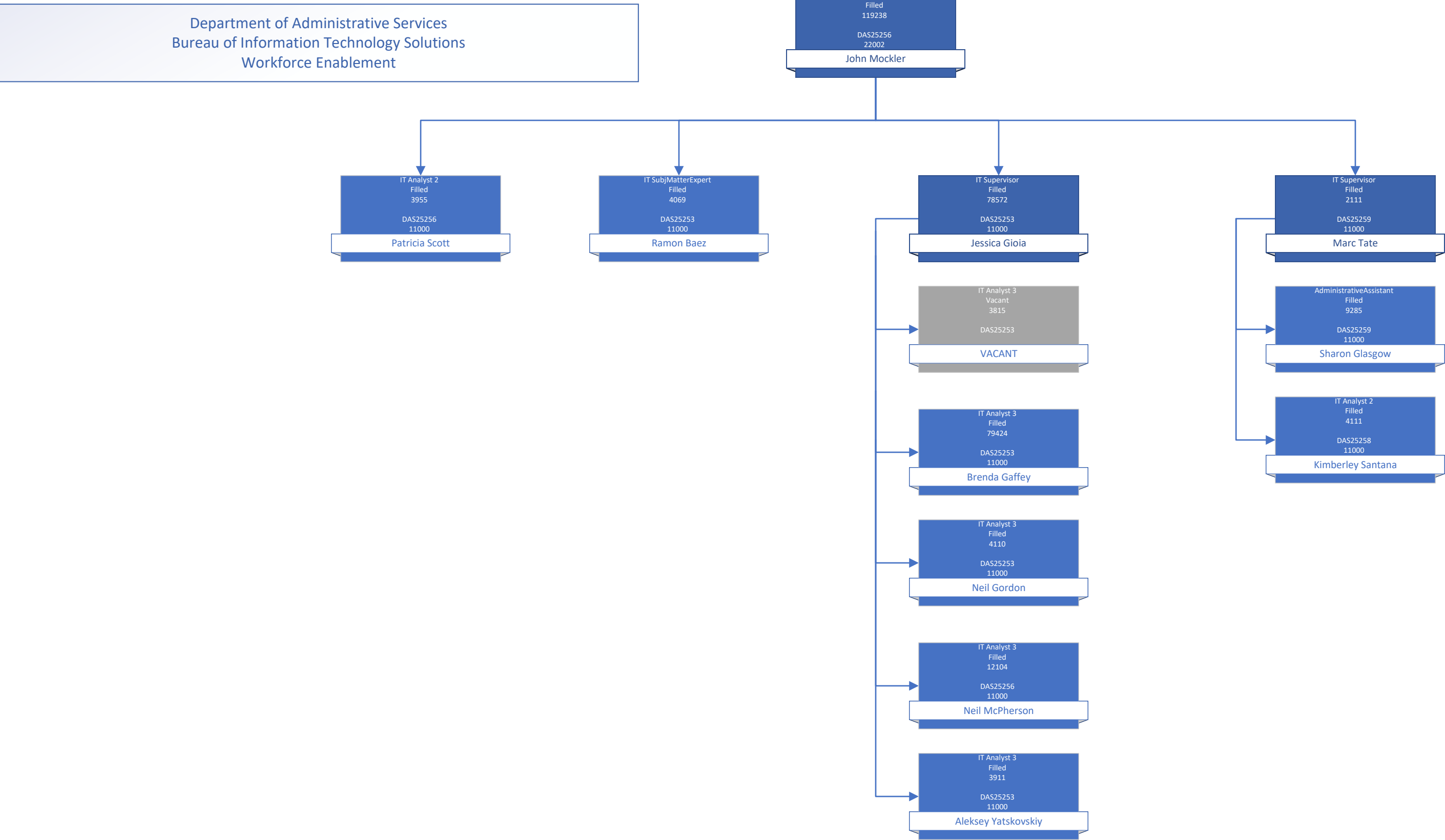

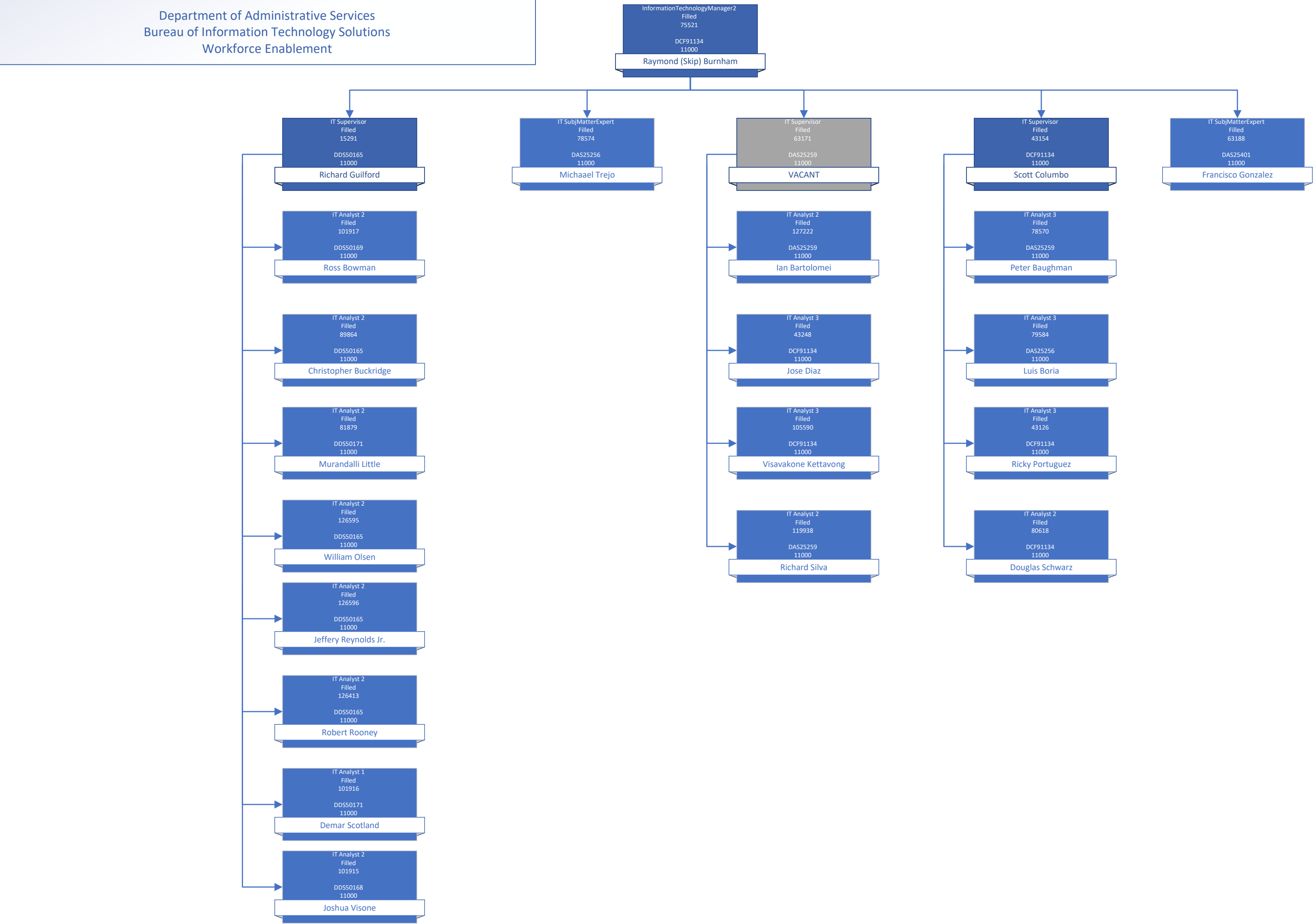

Department of Administrative Services  
Bureau of Information Technology Solutions  
Workforce Enablement

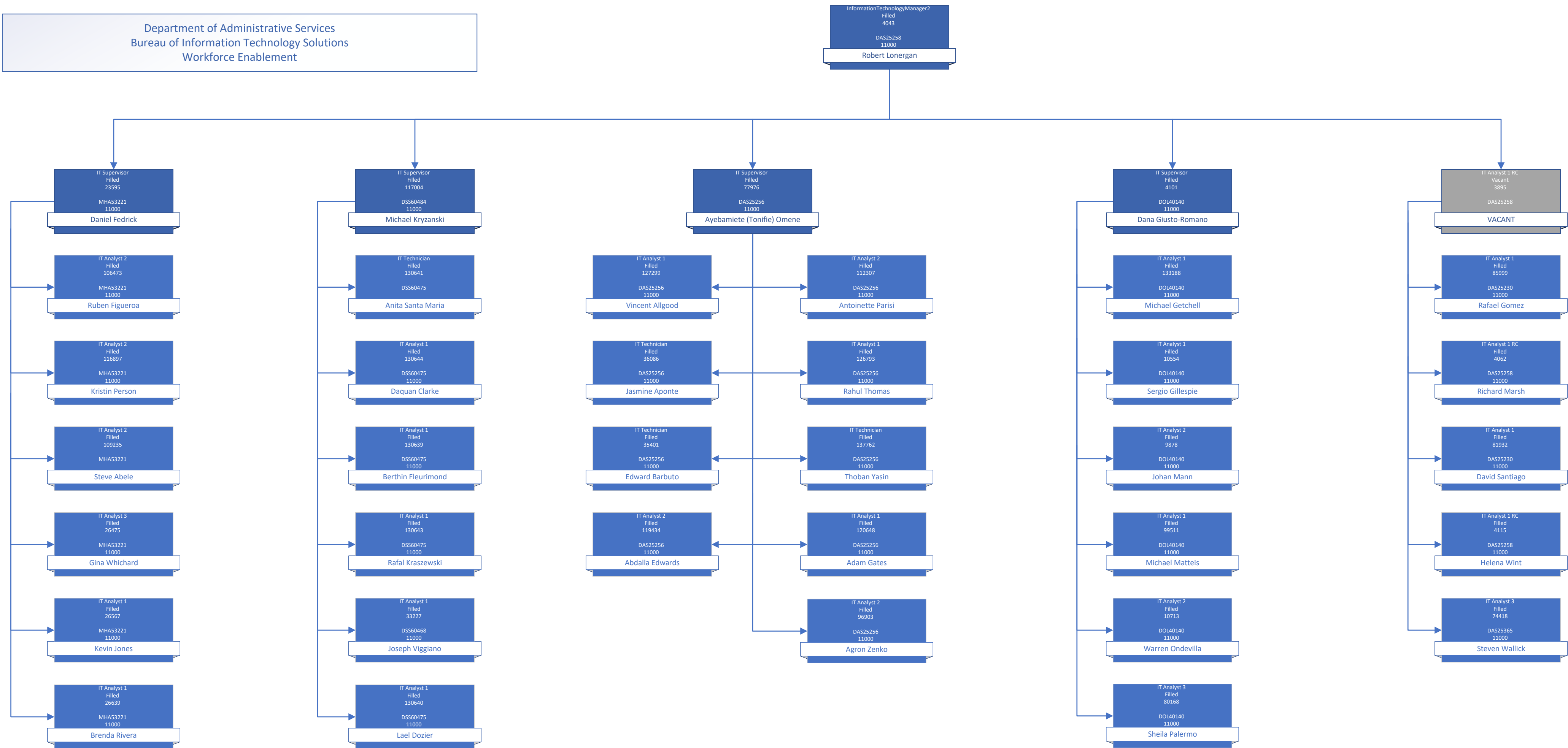

Department of Administrative Services  
Bureau of Information Technology Solutions  
Workforce Enablement

InformationTechnologyManager2  
Filled  
4080  
MHAS3221  
11000  
Walter Gantley

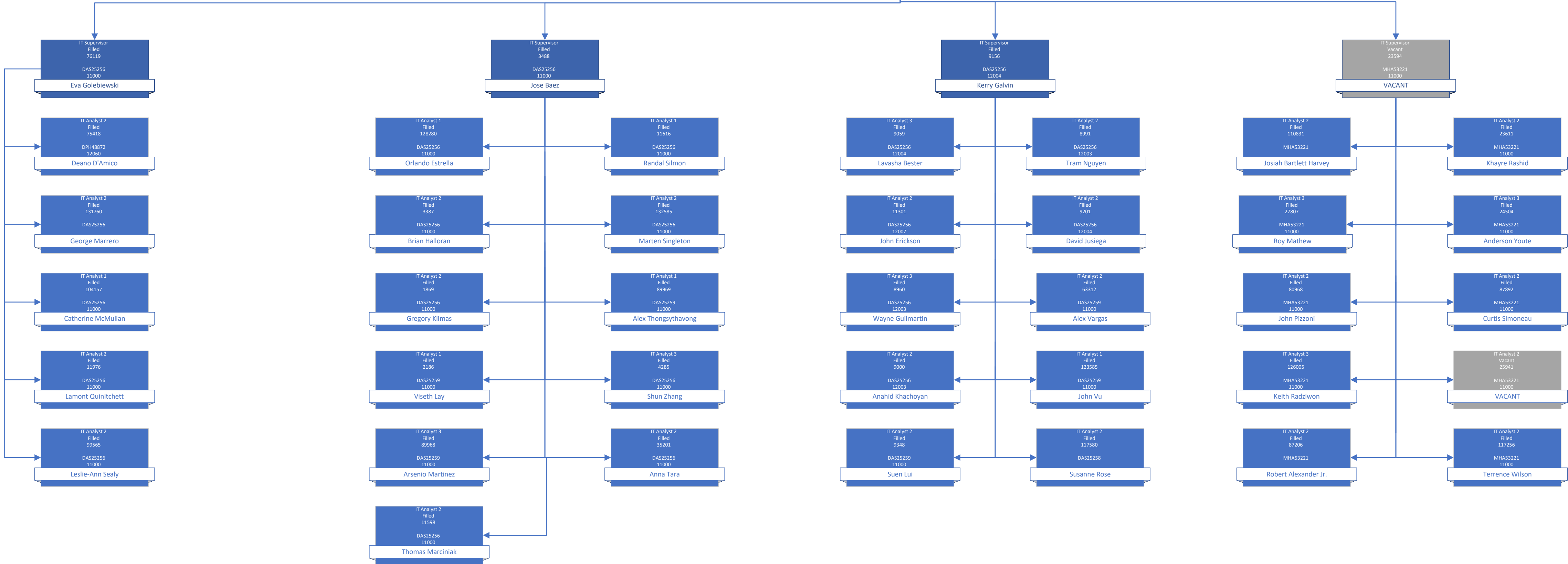



Department of Administrative Services  
Bureau of Information Technology Solutions  
Workforce Enablement

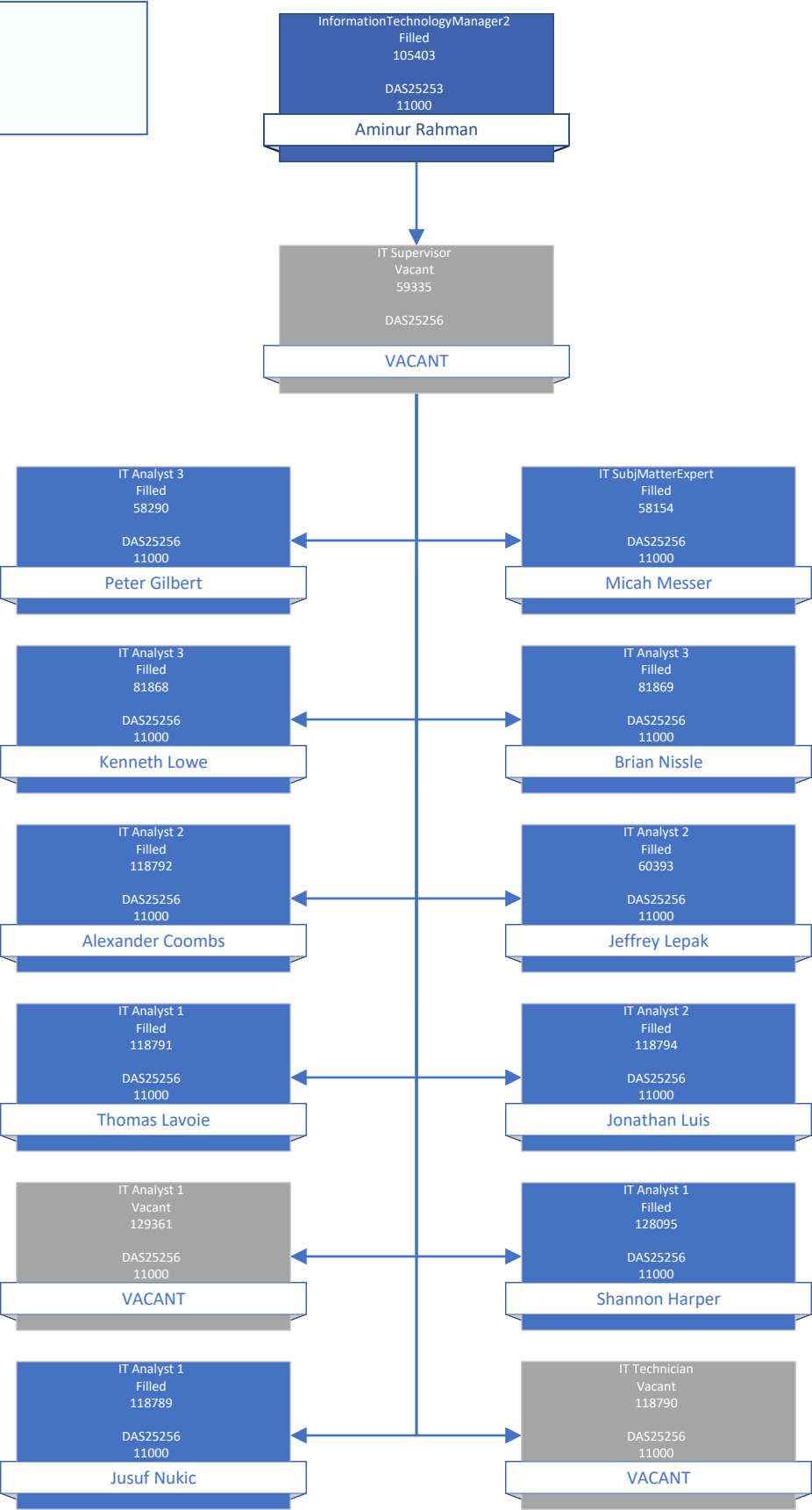

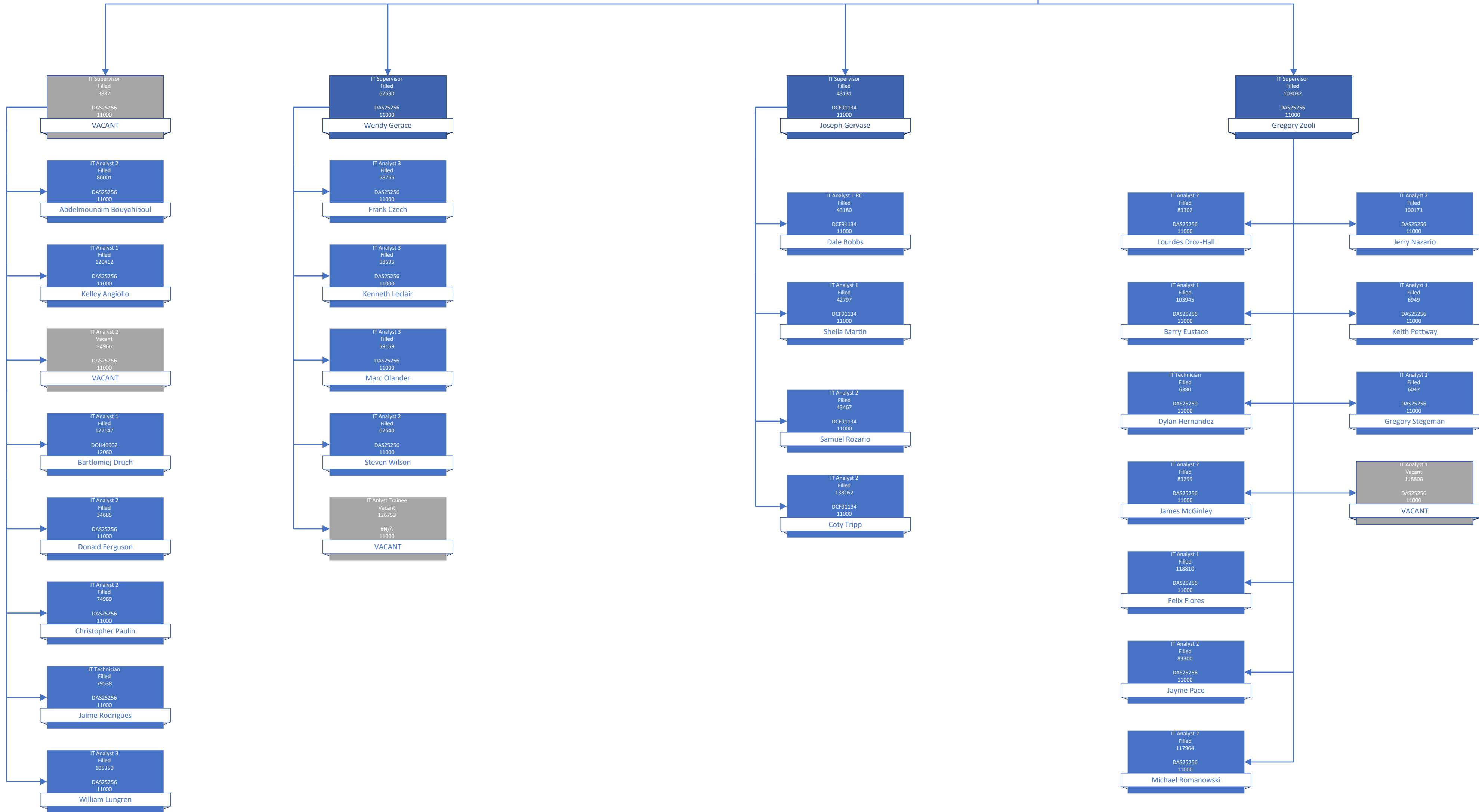

Department of Administrative Services  
Bureau of Information Technology Solutions  
Infrastructure Services

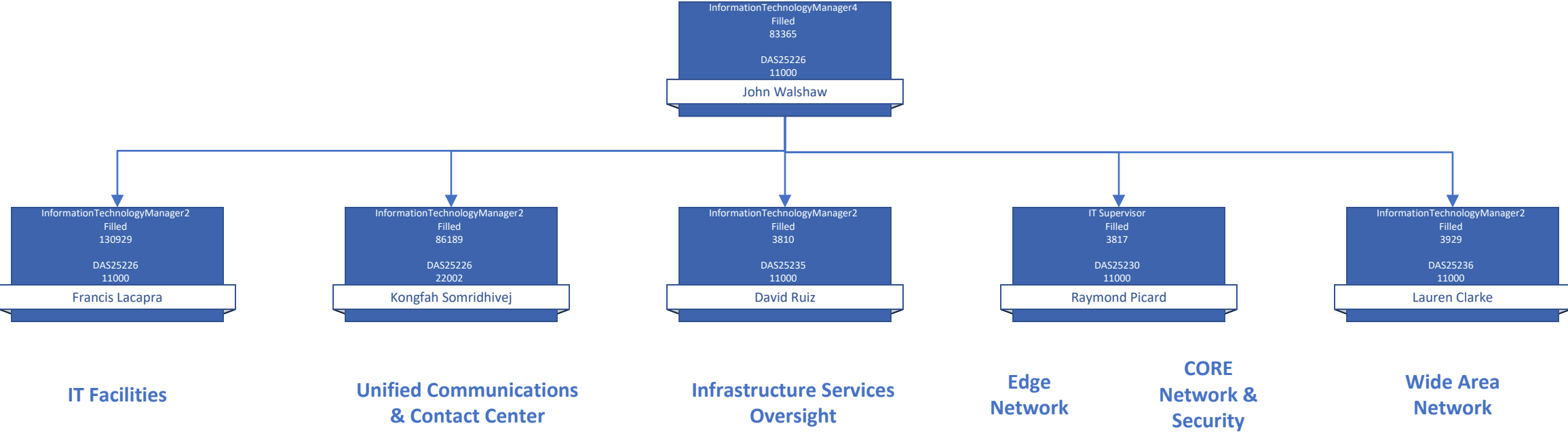

Department of Administrative Services  
Bureau of Information Technology Solutions  
Infrastructure Services

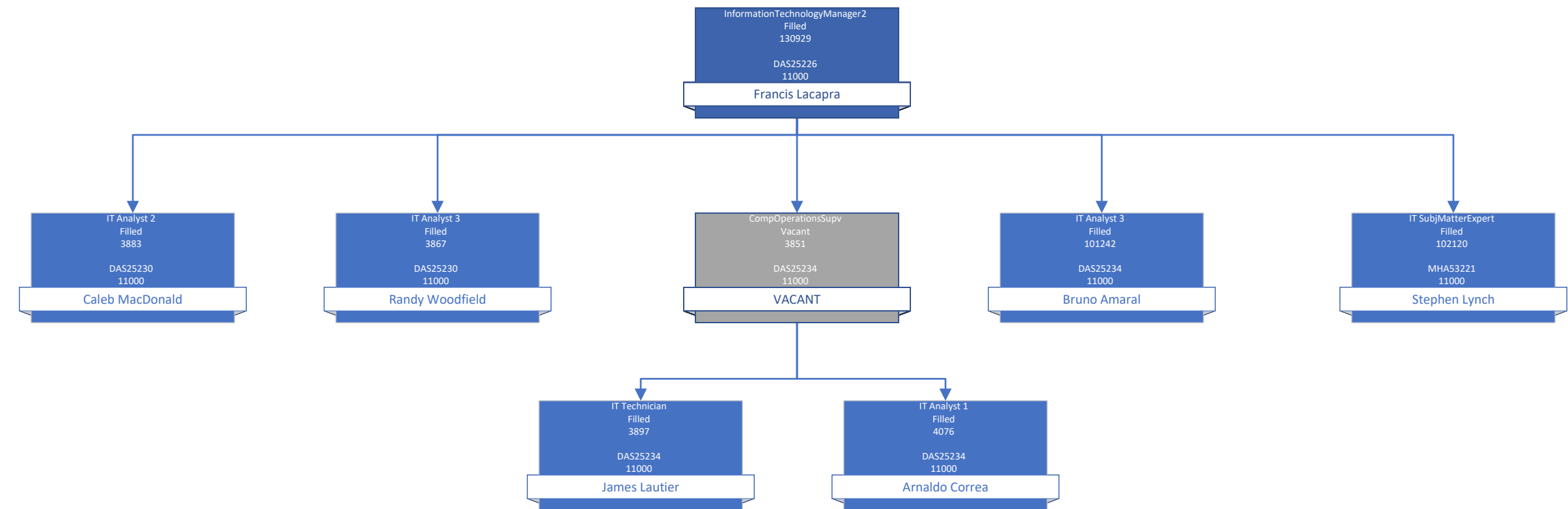

Department of Administrative Services  
Bureau of Information Technology Solutions  
Infrastructure Services

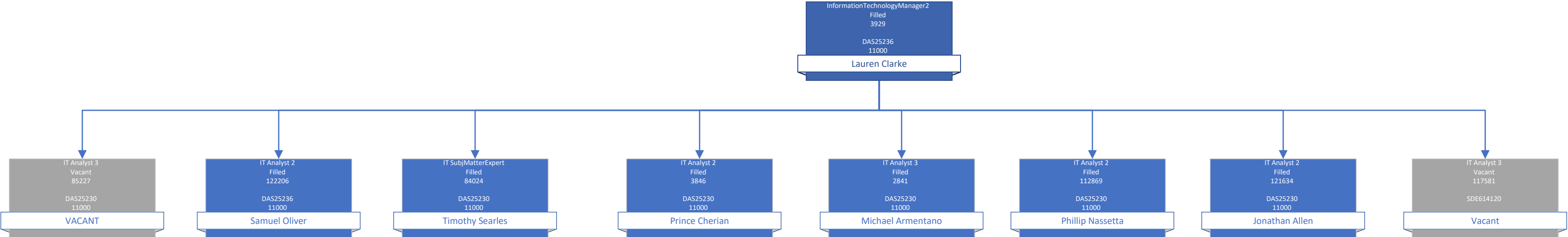

Department of Administrative Services  
Bureau of Information Technology Solutions  
Infrastructure Services

IT Supervisor  
Filled  
3817  
DAS25230  
11000  
Raymond Picard

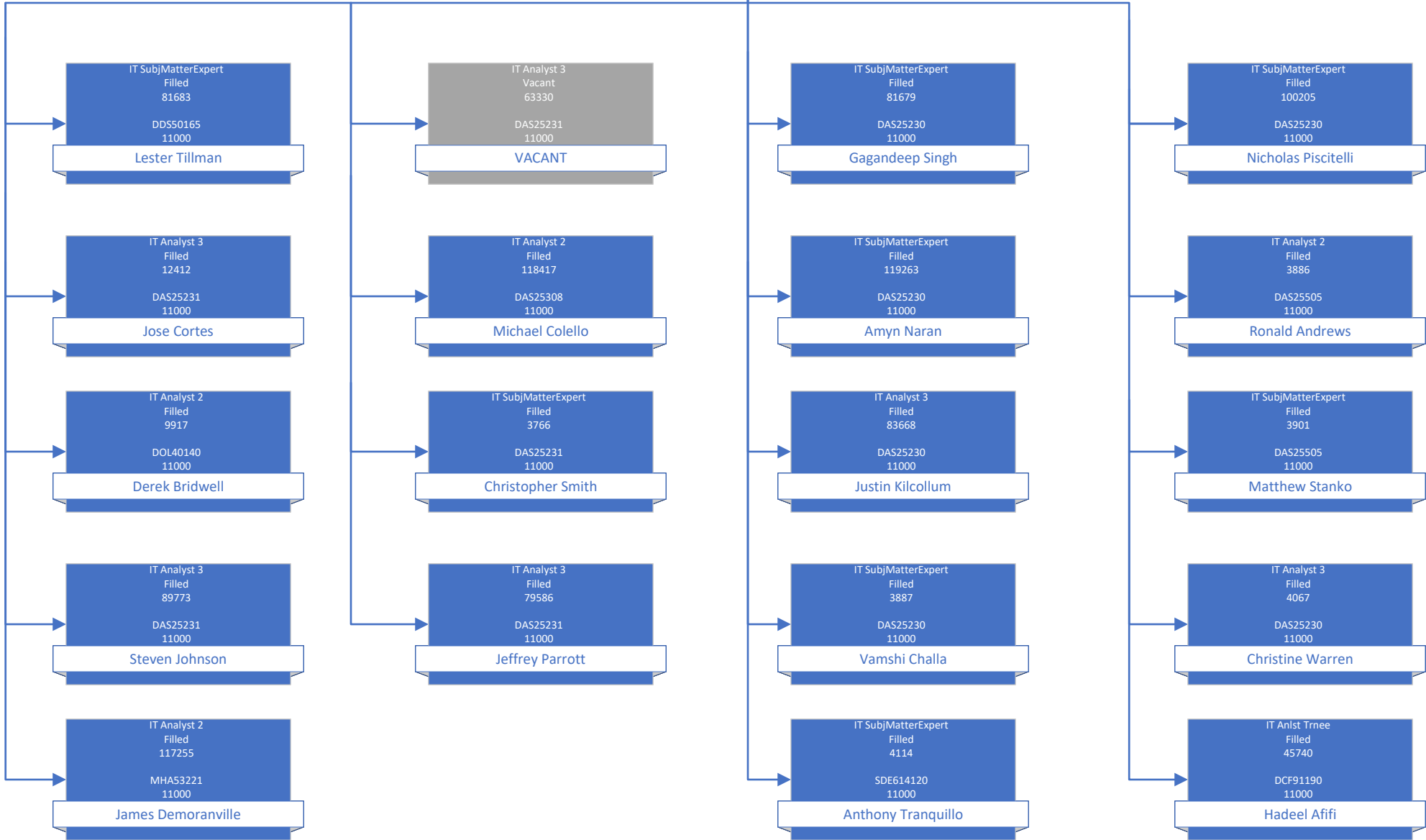

Department of Administrative Services  
Bureau of Information Technology Solutions  
Infrastructure Services

InformationTechnologyManager2  
Filled  
3810  
DAS25235  
11000  
David Ruiz

24/7/365 Command Center

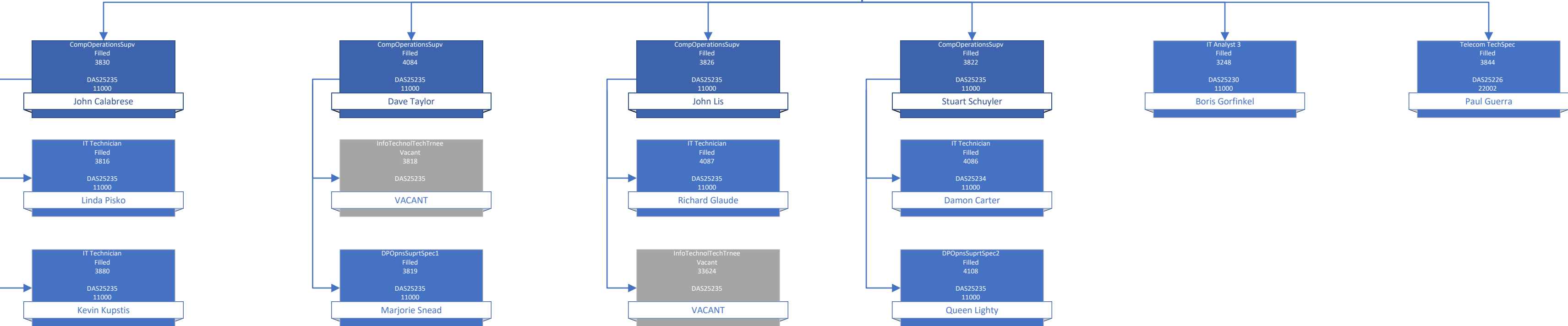

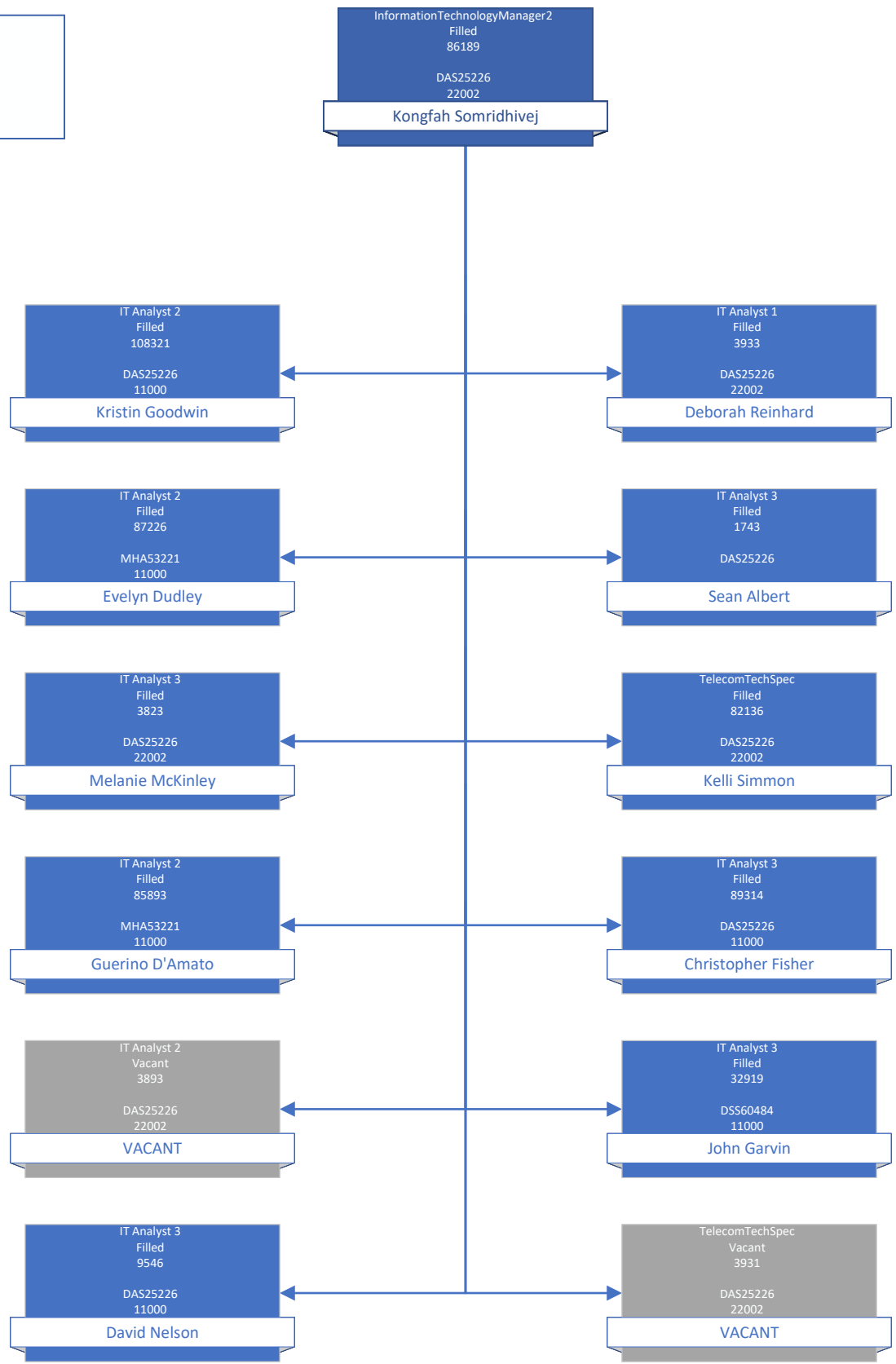



Department of Administrative Services  
Bureau of Information Technology Solutions  
Agency Success

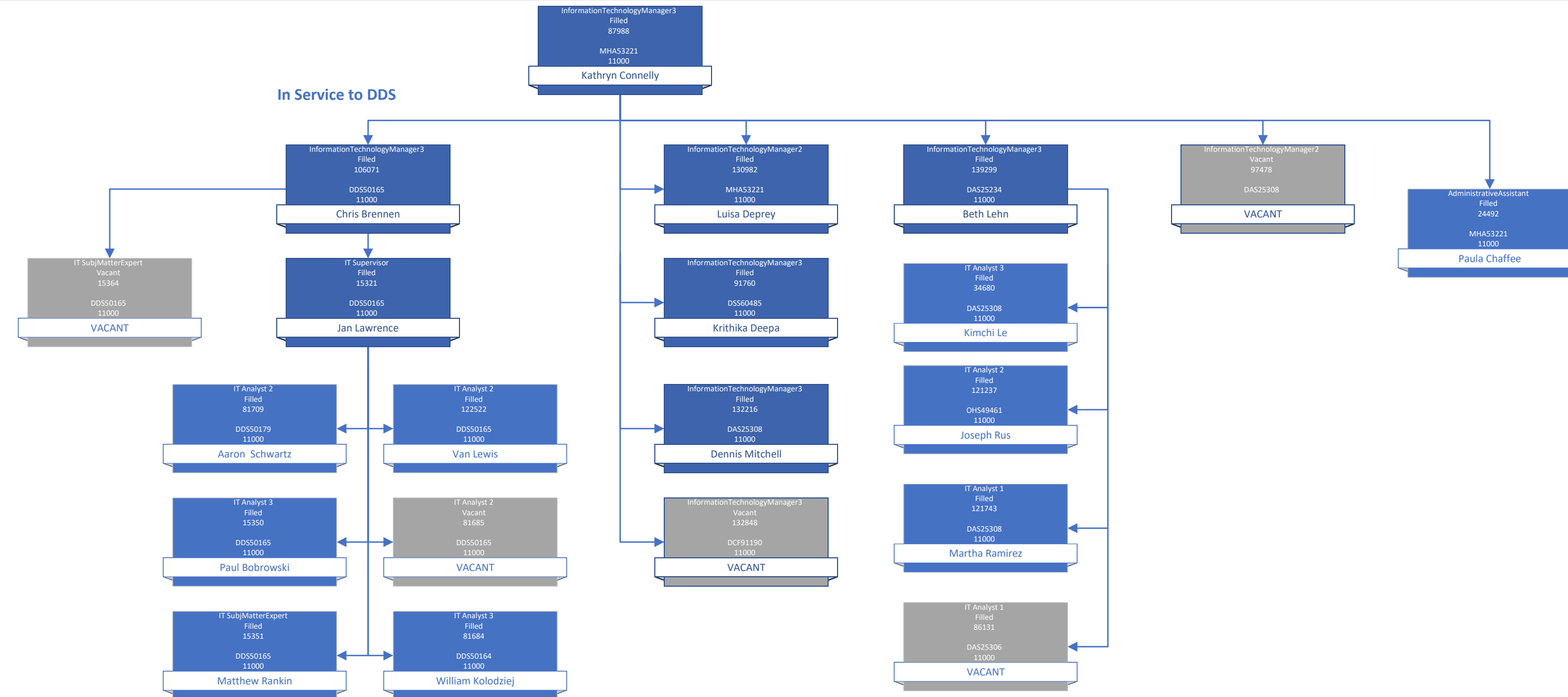

Department of Administrative Services  
Bureau of Information Technology Solutions  
Agency Success  
In Service to DSS & OHS

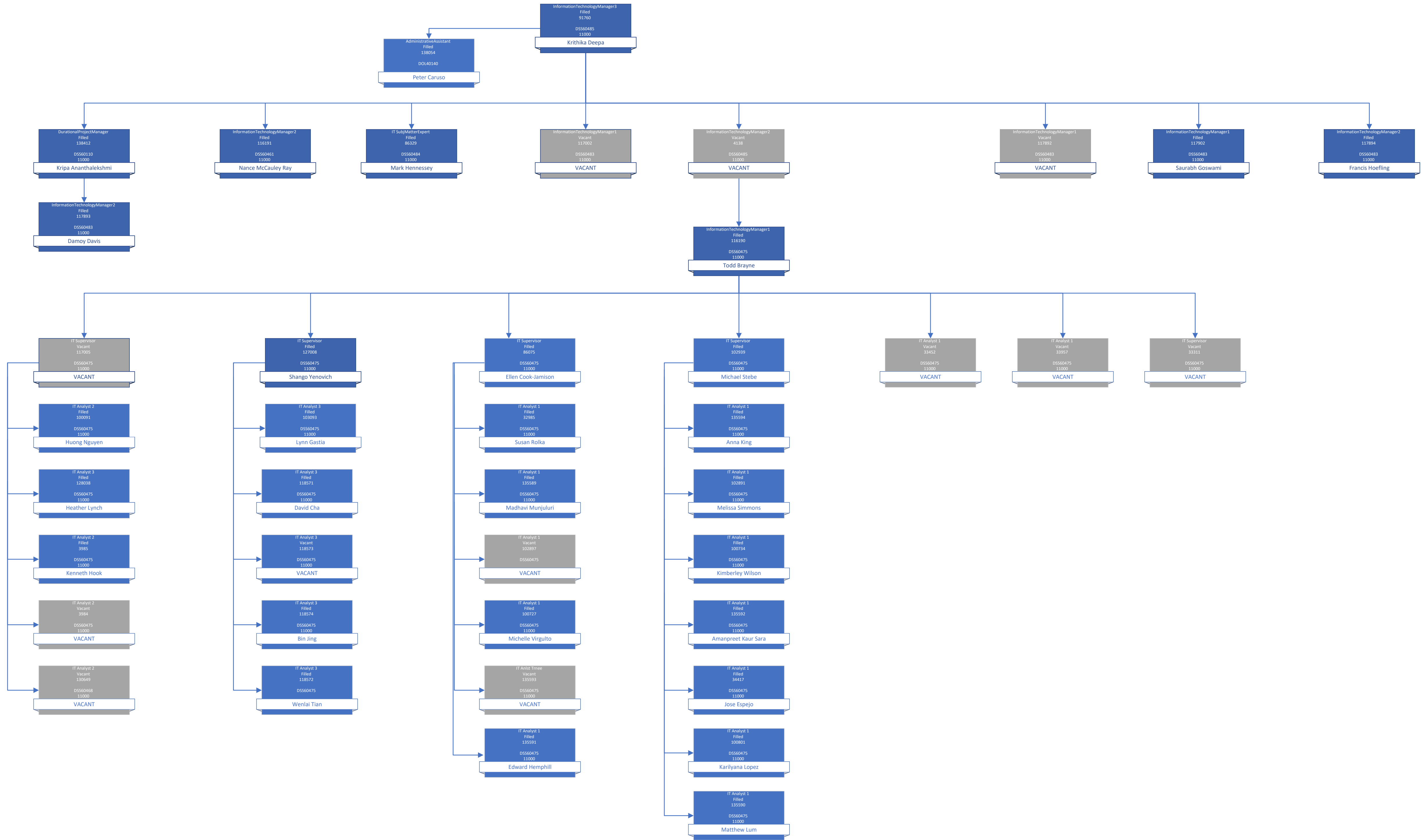

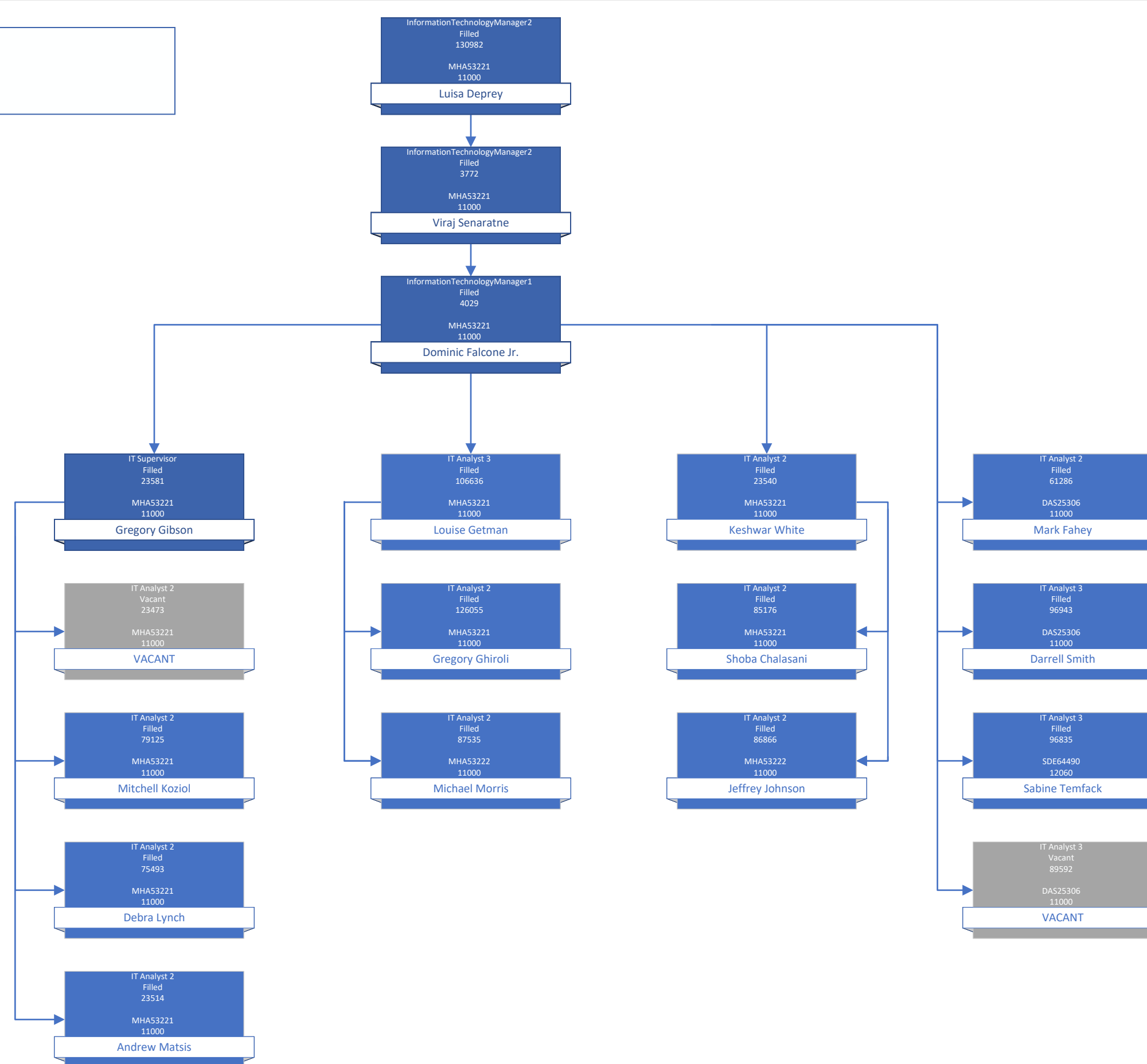

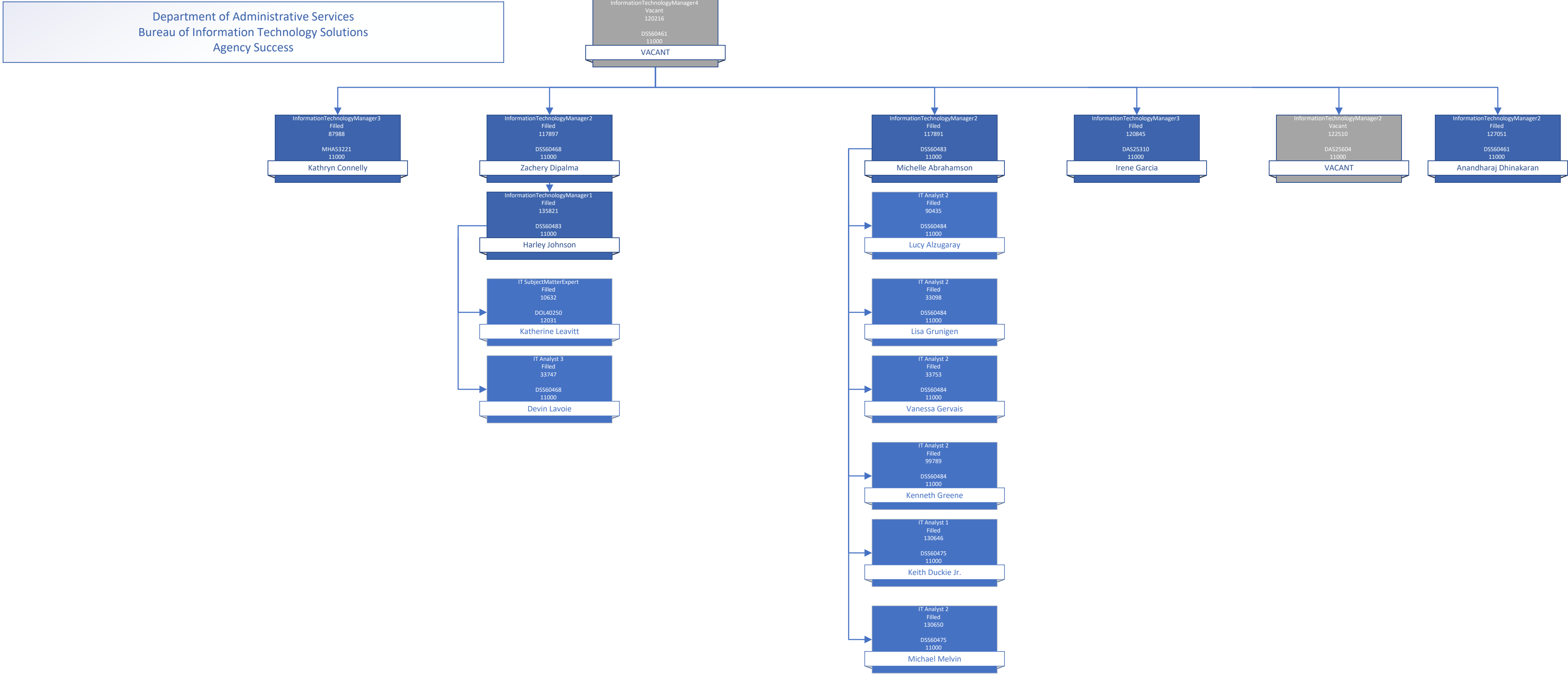

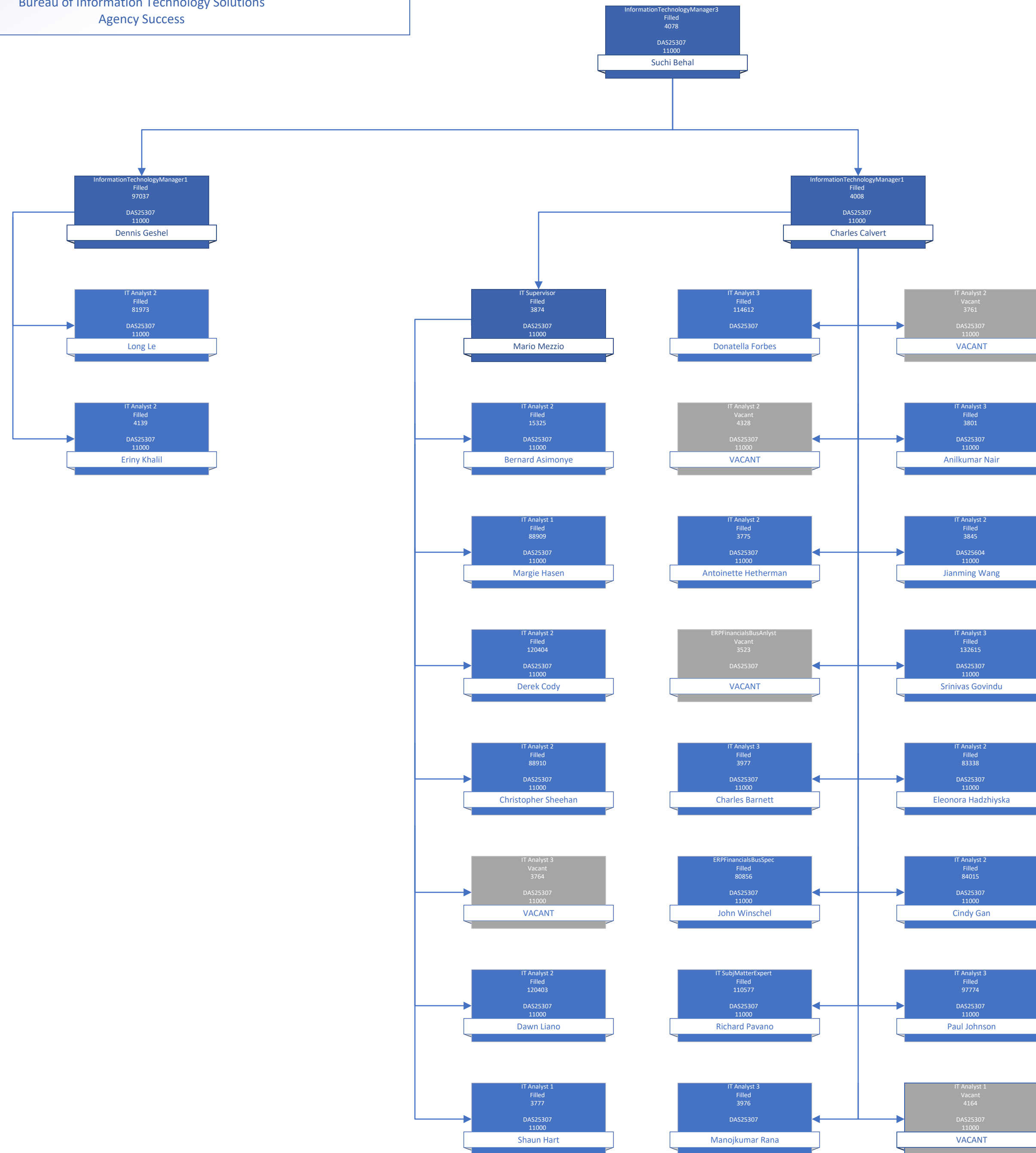

Department of Administrative Services  
Bureau of Information Technology Solutions  
Agency Success

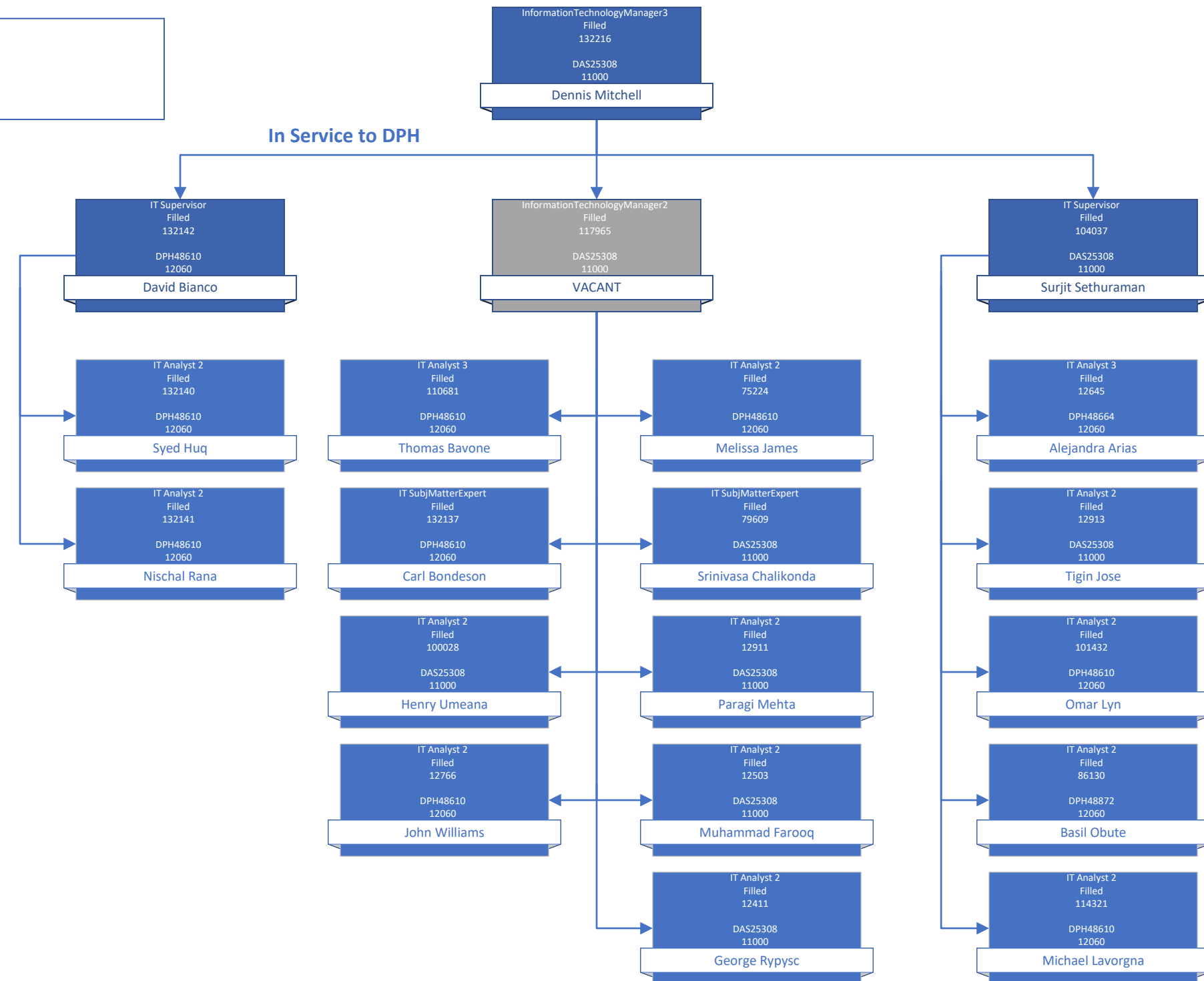

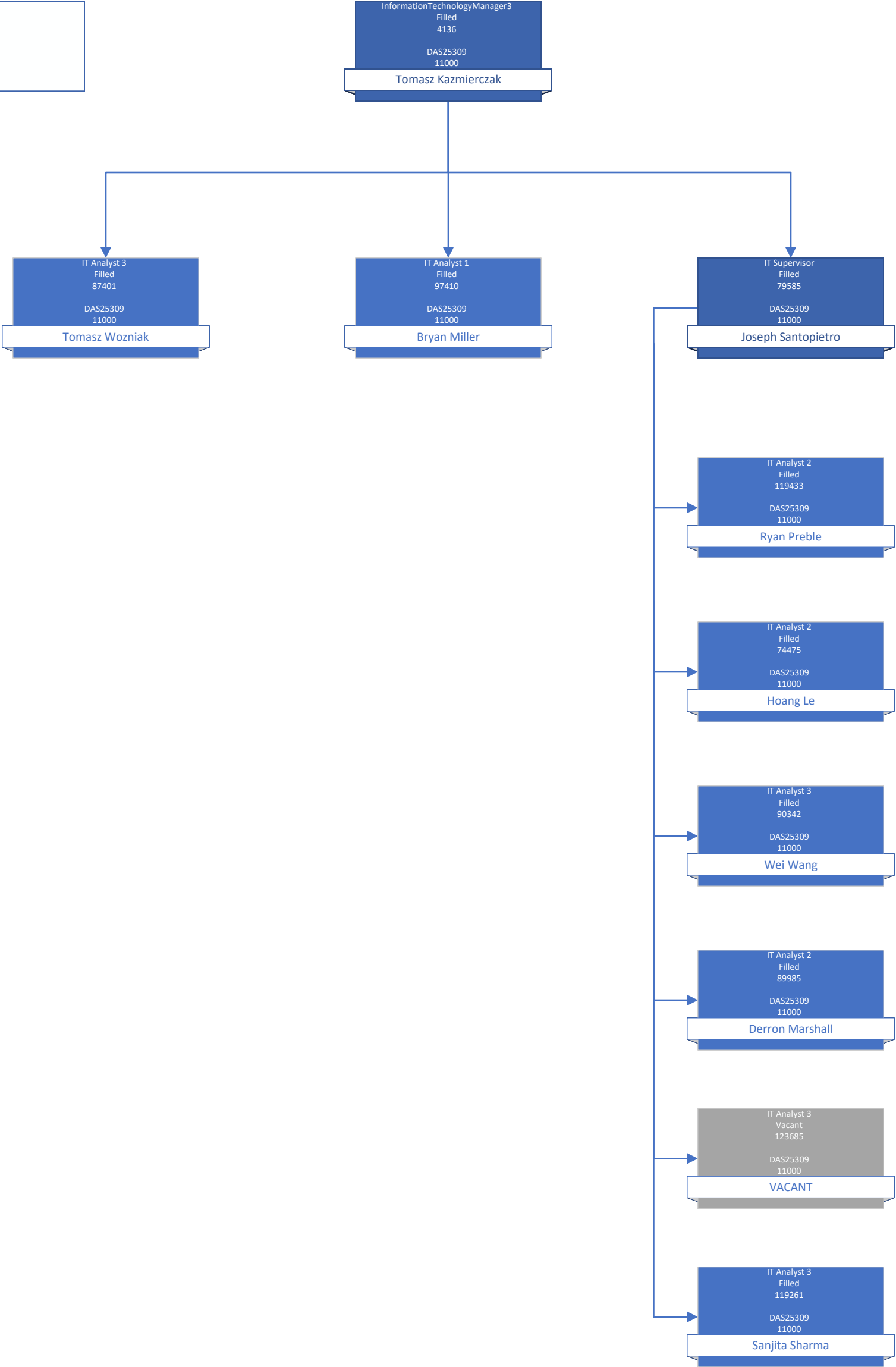

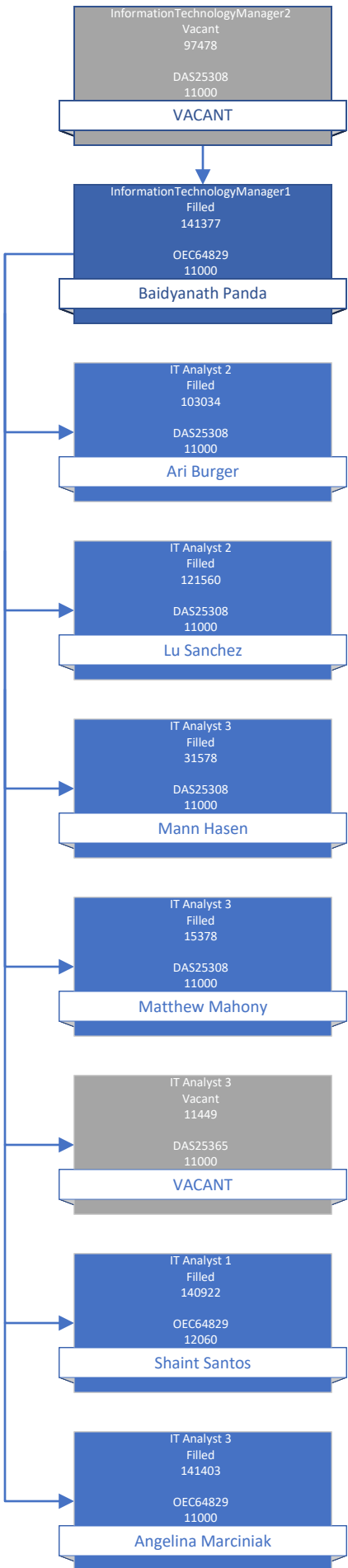



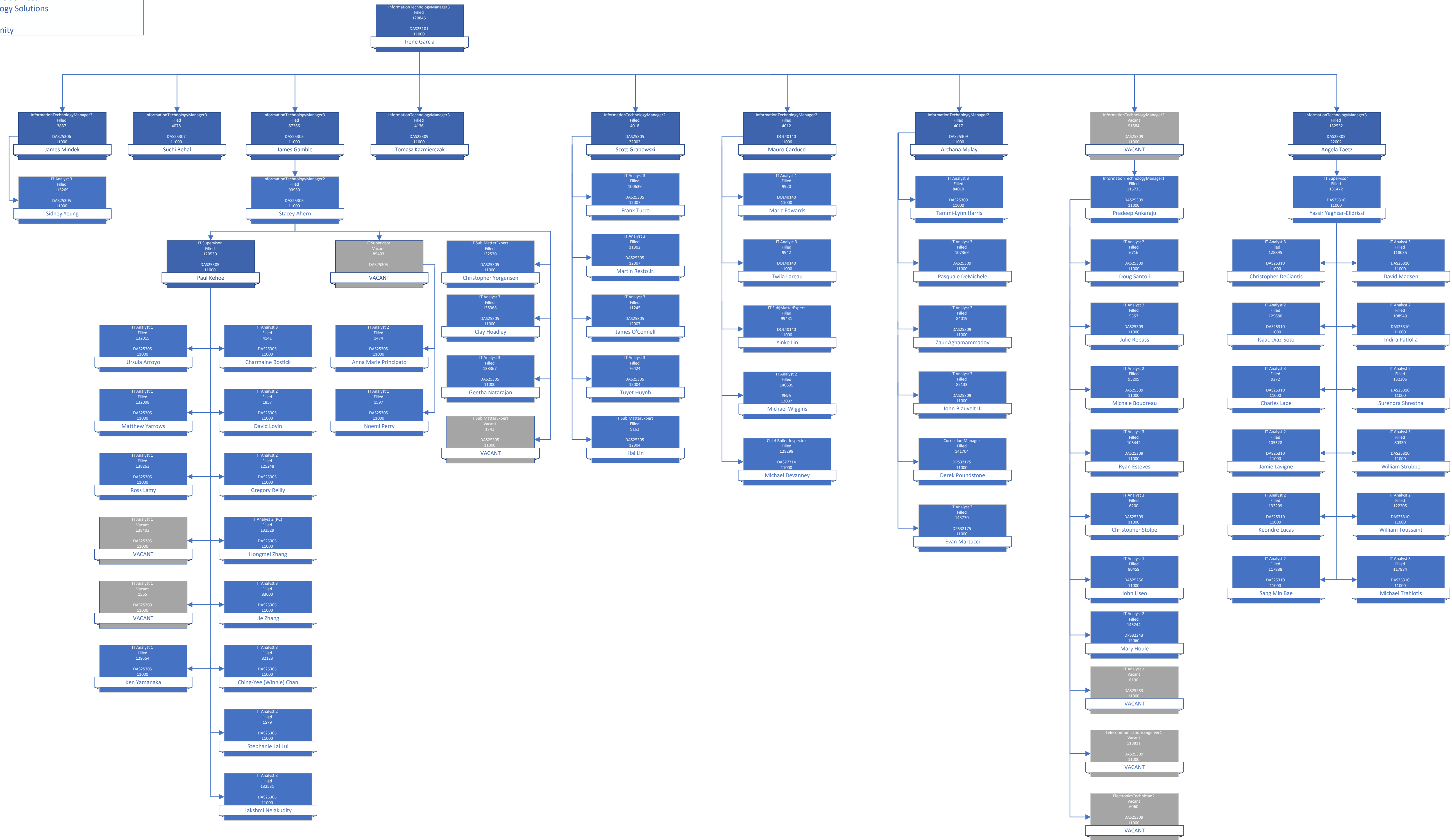

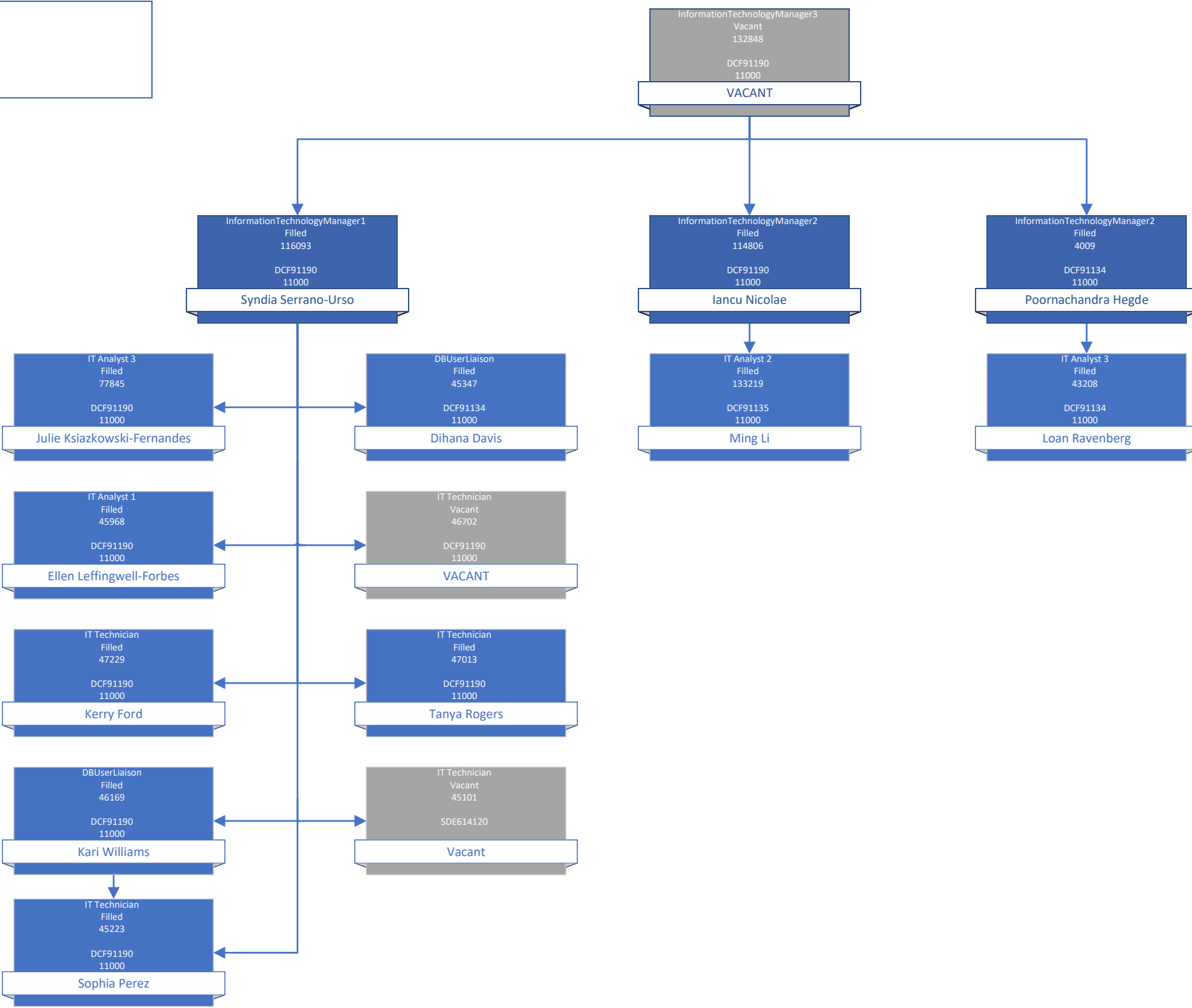

Department of Administrative Services  
Bureau of Information Technology Solutions  
Architecture & Strategy

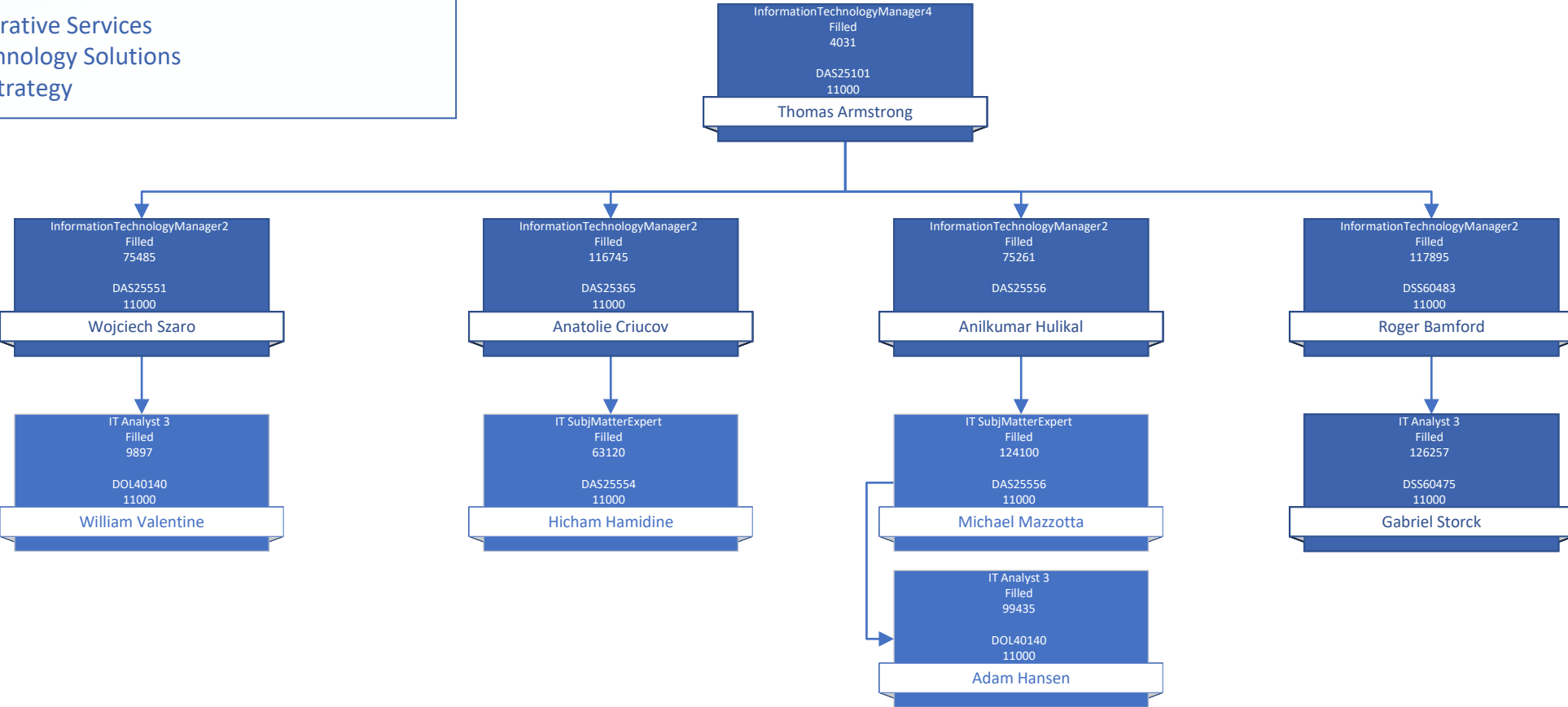

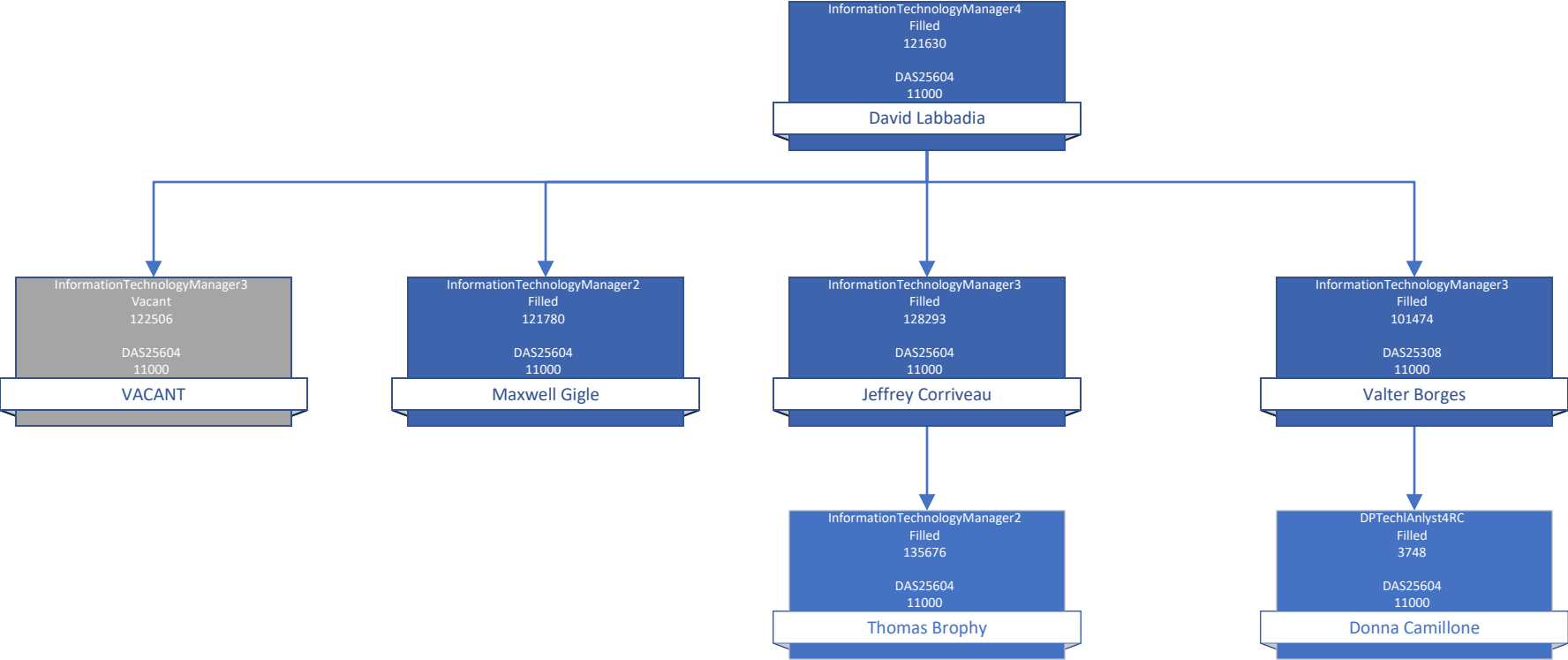

Department of Administrative Services  
State Insurance & Risk Management Board  
APO'D

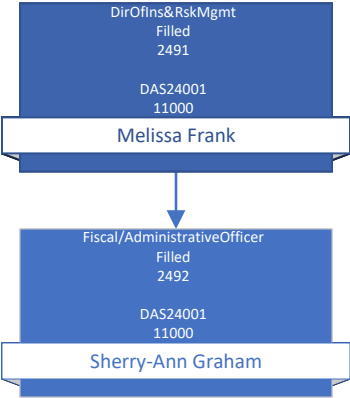

Department of Administrative Services  
State Marshal's Commission  
APO'D

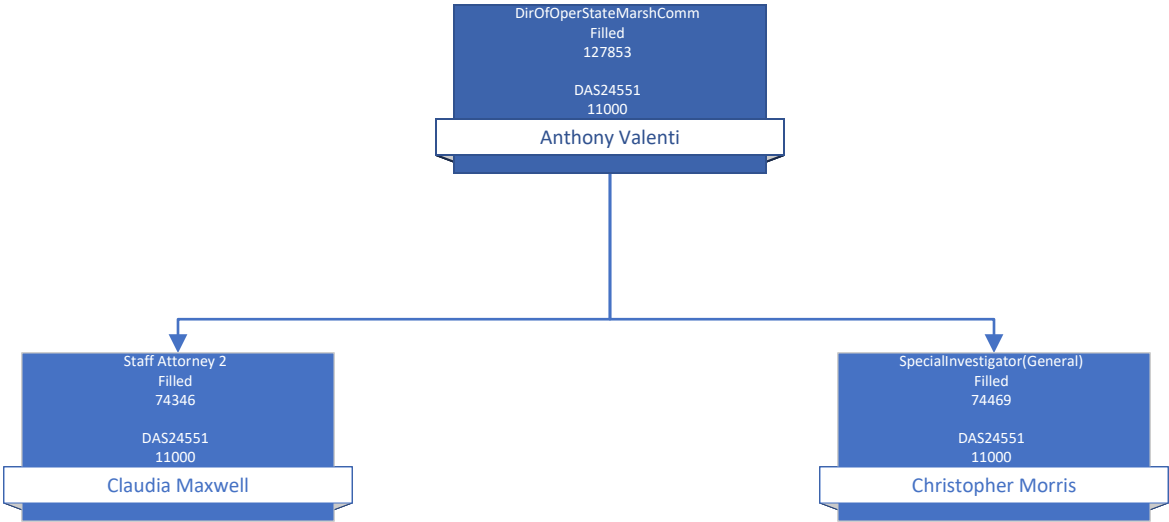

Department of Administrative Services  
State Properties Review Board  
APO'D

DirectrStatePropertyReviewBrd  
Filled  
141415  
DAS24501  
11000

Thomas Jerram



ArchtdesnReviewr2  
Filled  
326  
DAS24501  
11000

Jyoshan Rath

Department of Administrative Services  
Employee Review Board  
APO'D

Chairman  
Filled  
Dennis Murphy

AdministrativeAssistant  
Filled  
3653  
DAS23865  
11000  
Linda Shackett-Blue



Department of Administrative Services  
Office of the Claims Commissioner  
APO'D

