

**LEGEND**

- |                                 |                                  |
|---------------------------------|----------------------------------|
| <b>A</b> - SUPERFUND SITE       | EXISTING BUILDINGS               |
| <b>B</b> - MTBE SITE            | FAIRGROUND WELLS                 |
| <b>C</b> - 1,1 DCE SITE         | RIVER/BROOK/STREAM               |
| <b>D</b> - PARSONS AREA         | EXISTING WATER MAIN              |
| <b>E</b> - SCHOOLS AREA         | EXISTING WATER MAIN 8"           |
| <b>F</b> - DURHAM HEIGHTS AREA  | EXISTING WATER MAIN 12"          |
| <b>G</b> - WOODLAND DRIVE AREA  | EXISTING WATER MAIN 16"          |
| <b>H</b> - ROYAL OAK DRIVE AREA | PROPOSED WATER MAIN 8"           |
| <b>I</b> - DURHAM CENTER        | EXISTING PRESSURE REDUCING VALVE |

SCALE:	
HORIZ.:	1" = 1500'
VERT.:	
DATUM:	
HORIZ.:	
VERT.:	
GRAPHIC SCALE	



**FUSS & O'NEILL**

146 HARTFORD ROAD  
MANCHESTER, CONNECTICUT 06040  
860.646.2469  
www.fando.com

**STUDY AREAS**

**LOCATION MAP AND PROPOSED IMPROVEMENTS**

DURHAM

CONNECTICUT

PROJ. No.: 1998823.C10  
DATE: MAY 2020

**FIG. 1**

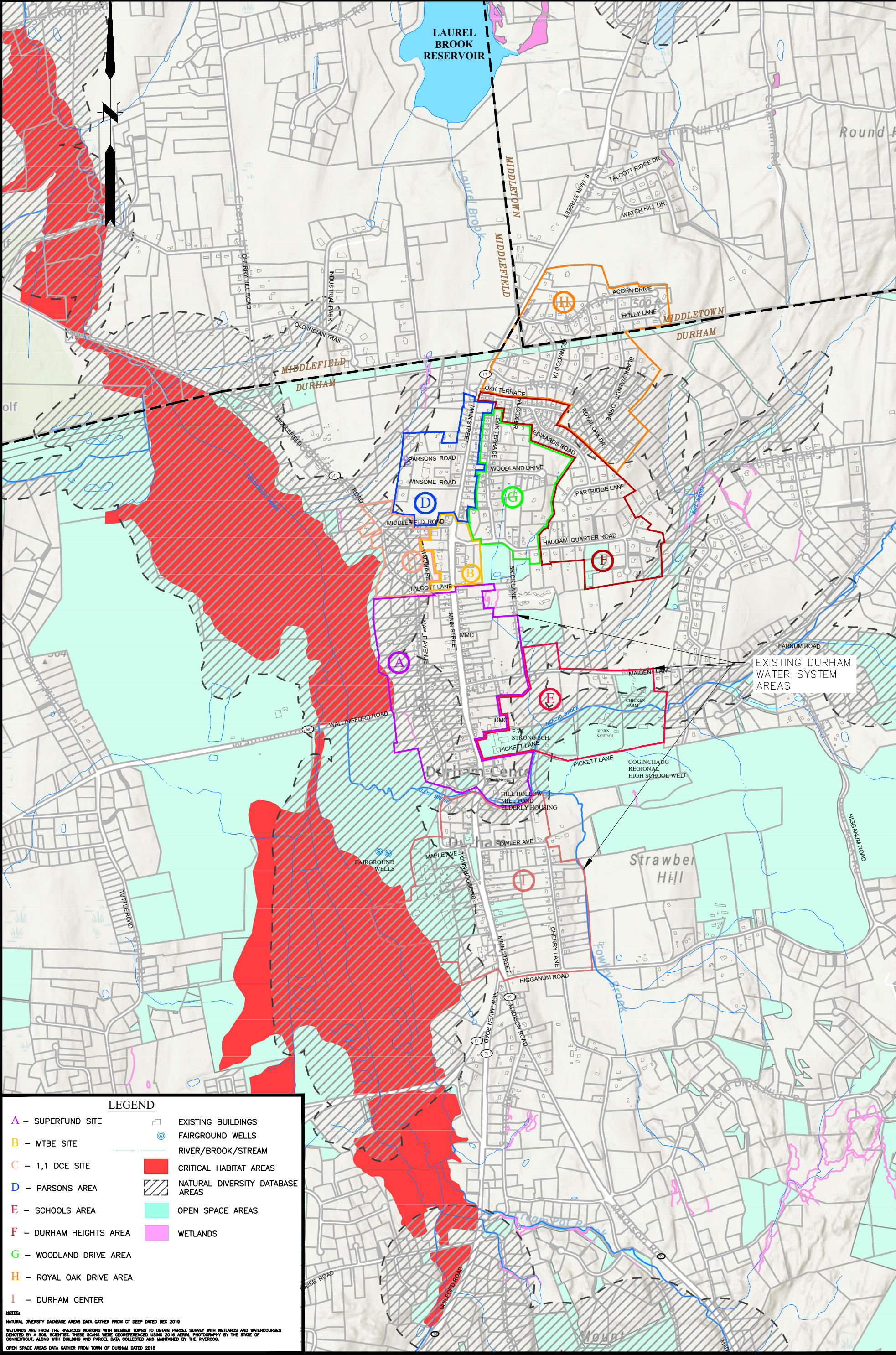

**LEGEND**

<b>A</b> - SUPERFUND SITE	EXISTING BUILDINGS
<b>B</b> - MTBE SITE	FAIRGROUND WELLS
<b>C</b> - 1,1 DCE SITE	RIVER/BROOK/STREAM
<b>D</b> - PARSONS AREA	CRITICAL HABITAT AREAS
<b>E</b> - SCHOOLS AREA	NATURAL DIVERSITY DATABASE AREAS
<b>F</b> - DURHAM HEIGHTS AREA	OPEN SPACE AREAS
<b>G</b> - WOODLAND DRIVE AREA	WETLANDS
<b>H</b> - ROYAL OAK DRIVE AREA	
<b>I</b> - DURHAM CENTER	

**NOTES:**  
 NATURAL DIVERSITY DATABASE AREAS DATA GATHER FROM CT DEEP DATED DEC 2019  
 WETLANDS ARE FROM THE RIVERCOOD WORKING WITH MEMBER TOWNS TO OBTAIN PARCEL SURVEY WITH WETLANDS AND WATERCOURSES IDENTIFIED BY A SOIL SCIENTIST. THESE SCANS WERE GROUNDTRUTHED USING 2018 AERIAL PHOTOGRAPHY BY THE STATE OF CONNECTICUT, ALONG WITH BUILDING AND PARCEL DATA COLLECTED AND MAINTAINED BY THE RIVERCOOD.  
 OPEN SPACE AREAS DATA GATHER FROM TOWN OF DURHAM DATED 2018

**SCALE:**  
 HORIZ.: 1" = 1500'  
 VERT.:  
**DATUM:**  
 HORIZ.:  
 VERT.:  
  
 GRAPHIC SCALE

**FUSS & O'NEILL**  
 146 HARTFORD ROAD  
 MANCHESTER, CONNECTICUT 06040  
 860.646.2469  
 www.fando.com

**STUDY AREAS**  
 ENVIORMENTAL AREAS OF CONCERN WITHIN PROJECT AREA  
 DURHAM CONNECTICUT

PROJ. No.: 199823.C10  
 DATE: MAY 2020  
**FIG. 2**