



CONNECTICUT STATE DEPARTMENT OF EDUCATION

# **Smarter Balanced Assessment:**

## **Determining the Claim-Level Performance Categories**

Performance Office

August 2019





# Three Important Topics

---

1. The Smarter Balanced Vertical Scale
2. The Smarter Balanced Achievement Levels
3. The Standard Error of Measurement (SEM)





# The Smarter Balanced Scale

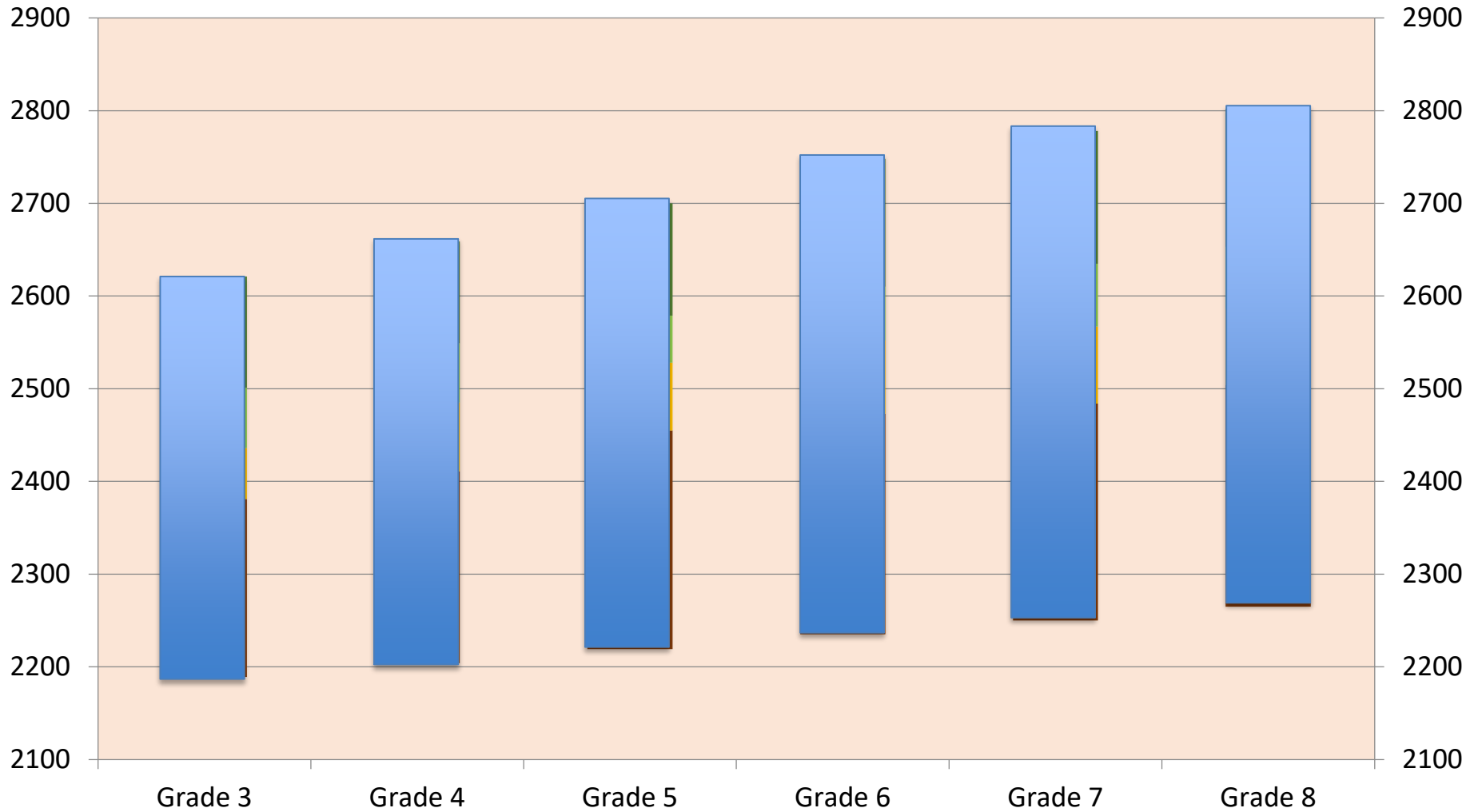

# Smarter Balanced Overall Scale Scores

ELA	Grade 3	Grade 4	Grade 5	Grade 6	Grade 7	Grade 8
<b>Level 4 Exceeded</b>	2490-2623	2533-2663	2582-2701	2618-2724	2649-2745	2668-2769
<b>Level 3 Met</b>	2432-2489	2473-2532	2502-2581	2531-2617	2552-2648	2567-2667
<b>Level 2 Approaching</b>	2367-2431	2416-2472	2442-2501	2457-2530	2479-2551	2487-2566
<b>Level 1 Not Met</b>	2114-2366	2131-2415	2201-2441	2210-2456	2258-2478	2288-2486
Mathematics	Grade 3	Grade 4	Grade 5	Grade 6	Grade 7	Grade 8
<b>Level 4 Exceeded</b>	2501-2621	2549-2659	2579-2700	2610-2748	2635-2778	2653-2802
<b>Level 3 Met</b>	2436-2500	2485-2548	2528-2578	2552-2609	2567-2634	2586-2652
<b>Level 2 Approaching</b>	2381-2435	2411-2484	2455-2527	2473-2551	2484-2566	2504-2585
<b>Level 1 Not Met</b>	2189-2380	2204-2410	2219-2454	2235-2472	2250-2483	2265-2503



# The Standard Error of Measurement (SEM)

- A test score is an estimate of a student's achievement and comes with a certain amount of measurement error

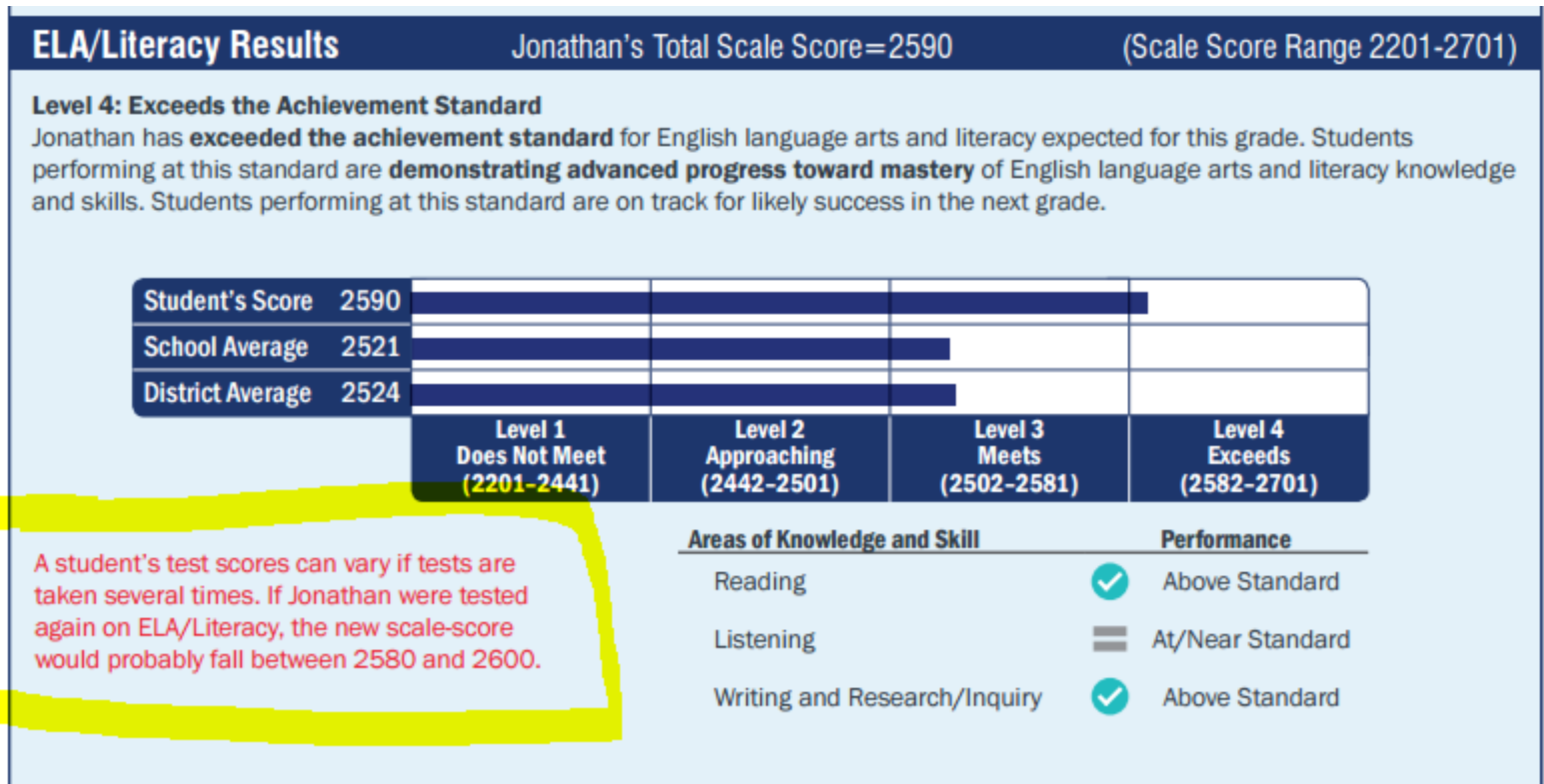

# Smarter Balanced ELA and Math Claims

English Language Arts (ELA) Claims		Mathematics Claims	
Claim 1: Reading	Students can read closely and analytically to comprehend a range of increasingly complex literary and informational texts.	Claim 1: Concepts And Procedures	Students can explain and apply mathematical concepts and interpret and carry out mathematical procedures with precision and fluency
Claim 2: Writing	Students can produce effective and well-grounded writing for a range of purposes and audiences.	Claim 2: Problem Solving	Students can solve a range of complex well-posed problems in pure and applied mathematics, making productive use of knowledge and problem-solving strategies.
Claim 3: Listening	Students can employ effective speaking and listening skills for a range of purposes and audiences.	Claim 3: Communicating Reasoning	Students can clearly and precisely construct viable arguments to support their own reasoning and to critique the reasoning of others.
Claim 4: Research/Inquiry	Students can engage in research/inquiry to investigate topics, and to analyze, integrate, and present information.	Claim 4: Modeling And Data Analysis	Students can analyze complex, real-world scenarios and can construct and use mathematical models to interpret and solve problems.

**NOTE:** For reporting purposes in CT, Claims 2 and 4 in each subject area are combined into one reporting category.











# Claim-Level Performance Categories

---

## ELA

<u>Areas of Knowledge and Skill</u>		<u>Performance</u>
Reading		Above Standard
Listening		At/Near Standard
Writing and Research/Inquiry		Above Standard

## Mathematics

<u>Areas of Knowledge and Skill</u>		<u>Performance</u>
Concepts and Procedures		Above Standard
Problem Solving and Modeling & Data Analysis		Below Standard
Communicating Reasoning		At/Near Standard



# Grade 3 Claim 1 (Reading) Example

---

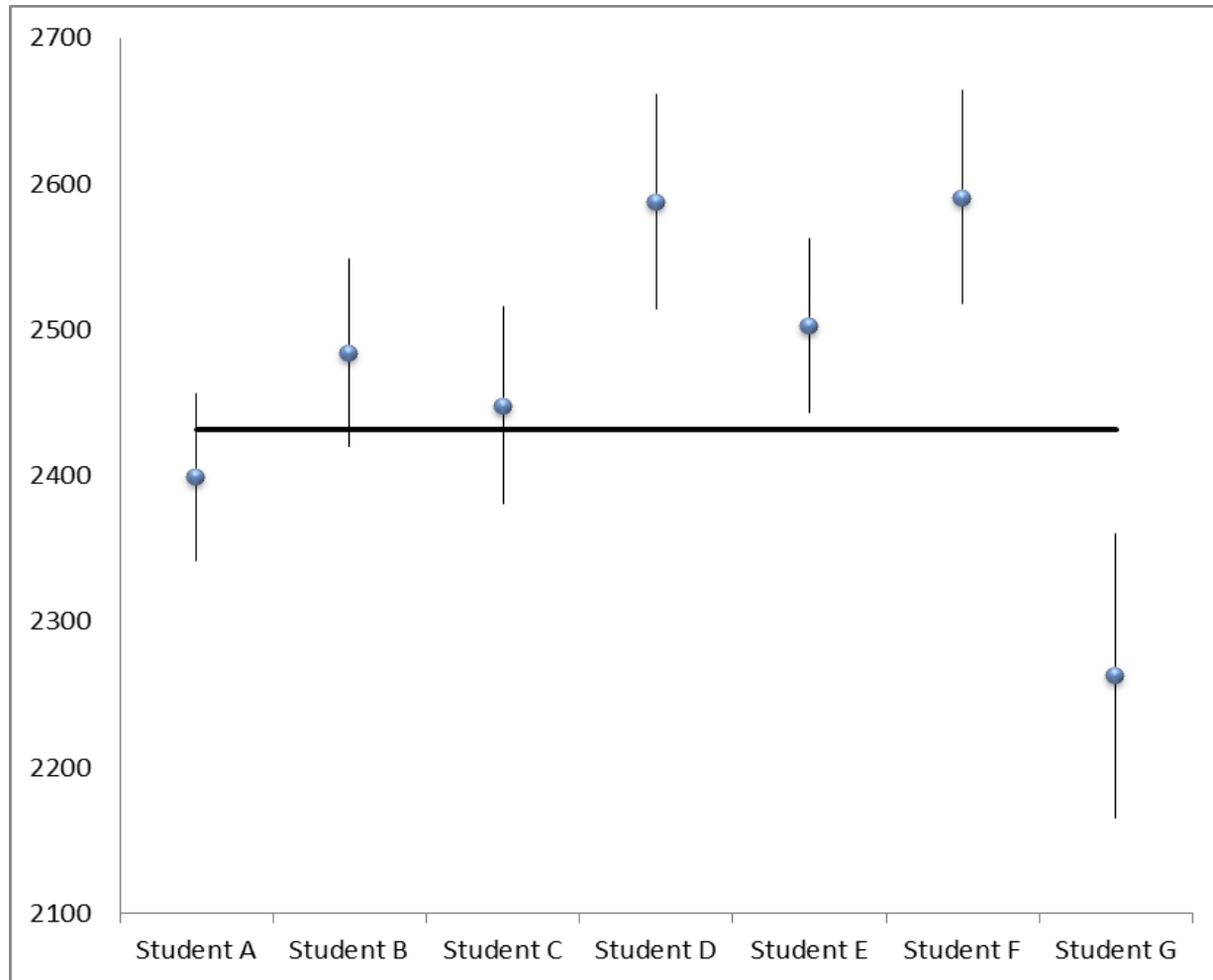



Thank you!

**Contact**

Email: [ctstudentassessment@ct.gov](mailto:ctstudentassessment@ct.gov)

Phone: 860-713-6894.

**Connecticut  
Smarter Balanced Assessments  
for  
English Language Arts/Literacy  
and  
Mathematics**



CONNECTICUT STATE  
DEPARTMENT OF EDUCATION

**2019**

REVISED July, 2019

**Interpretive Guide**

Connecticut State Board of Education

