

Connecticut State Department of Education
Performance Office

SEDAC User Guide

Step by Step Procedures

Version 11.0
10/1/2021

Table of Contents

OBJECTIVE..... 3

DOCUMENTATION CHANGE LOG..... 4

 Entire document..... 5

CONTACT INFORMATION..... 8

PROCEDURES 9

 Administrative Procedures..... 9

 How to Access SEDAC..... 9

 How to Update Your Contact Information 13

 How to Change Your Password 13

 SEDAC Data Collection Procedures..... 14

 How to Add an IEP Student to SEDAC..... 14

 How to Add a Services Plan Student to SEDAC 18

 How to Upload your Students to SEDAC..... 24

 How to Exit a Services Plan Student from SEDAC 28

 Citations of Noncompliance..... 30

 How to Acknowledge a Citation of Noncompliance 30

 Administrative Overrides (AO)..... 33

 How to Acknowledge a Citation of Noncompliance/Generation of an Administrative Override (AO). 33

 Data Cleaning..... 36

 Potential Noncompliance..... 36

 How to Resolve Cases of Potential Noncompliance due to District Error on the Misreported Student(s) in SEDAC Certified Oct 1 Child Count..... 36

 How to Resolve Cases of Potential Noncompliance due to District Error on the Student(s) Missing from SEDAC Certified Oct 1 Child Count..... 38

 How to Resolve Cases of Potential Noncompliance due to DCF 603..... 40

 Case Management..... 41

 How to Resolve an Orphan Record..... 41

 How to Resolve Total School Hours over 40 Hours 42

 How to Resolve Primary Disability for ED166 Discipline Report..... 43

 How to Resolve Students Missing Nexus Information..... 44

 How to Resolve Students with less than 25 Total School Hrs/Wk (KF-12)..... 45

 How to Certify your SEDAC Student Data for the Federal Child Count 46

 Mandatory Off-cycle Reports..... 47

 How to add the Resolution Meetings data to SEDAC..... 47

 How to Access the Birth to Three Notification Reports..... 49

 CSDE's Statement of Nondiscrimination 57

Objective

The purpose of the SEDAC User Guide is to provide Districts with procedures and guidance for submitting data regarding the use of this data collection.

The SEDAC User Guide is organized into four separate documents:



Handbook or reference guide on purpose of this collection and definition of data collected



Step by step procedures for use of the system



Frequently Asked Questions (FAQs)



Appendix of terminology and references

Documentation Standards

Standards used in this documentation include the following:

- FIELDS displayed on a screen are referenced using ALL CAPS
- Field **values** are highlighted in **bold**
- *Screens* are referenced using *italics*
- **Buttons** or **menu selections** are in **bold**

Look for **text in red** where new information has been added or existing information has been changed.



Represents important information or cautionary instructions related to data reporting.



Represents helpful tips and references to other sections of documentation for related topics.



Represents reminders of information previously stated related to the current topic.

Documentation Change Log

Version	Section / Page	Date	Description
1.00.00		8/12/11	Published
	Mandatory Off-cycle Reports p. 27	9/20/11	Added How to add the Resolution Meetings data to SEDAC
	How to Upload your Students to SEDAC p. 21	11/15/11	For IEP Students, removed LAST NAME having to match.
	How to add the Resolution Meetings data to SEDAC p. 27	4/30/12	Updated step 7 HEARING REQUEST DATE to DATE HEARING REQUEST RECEIVED
	Nondiscrimination Statement p. 55	4/30/12	Updated with 9-30-2011 version
	How to Resolve Cases of Potential Noncompliance due to District Error on the Student(s) Missing from SEDAC Certified Oct 1 Child Count p. 37	7/31/12	Added note about when students will not be removed from a district's report.
	How to Acknowledge a Citation of Noncompliance/ Generation of an Administrative Override p. 32		In order for Connecticut to be in compliance with Section 300.303 of IDEA, beginning with the SEDAC 10/1/2012 Child Count collection, the following citation warning for MRE has been added: if MOST RECENT EVALUATION is more than 3 years from the last reevaluation date, the District is Out of Compliance .
	How to Access the Birth to Three Notification Reports p.45	8/10/12	Updated with 2011 IDEA Part C Regulations 303.209 Updated data is updated nightly
	How to Resolve Primary Disability for ED166 Discipline Report p. 42	9/4/12	Added NOTE about where a student may have been recently identified as a student with disabilities.
	How to Upload your Students to SEDAC p. 23	9/28/12	Added information on identifying SASID#s that do not exist under View IEP/Services Plan students and SASID#s that did not upload
	How to Resolve an Evaluation Timeline Eligible Record not in SEDAC p.43	10/18/12	Added
	Early Intervention Participant P. 13	10/18/12	Removed - moving this data field to Evaluation Timelines
2.0		10/26/12	Published

SEDAC STEP BY STEP PROCEDURES

Version	Section / Page	Date	Description
	How to Resolve an Orphan Record p. 42	12/11/12	Added Note about a student who is also listed under the correct SASID# in the View IEP Student list.
	How to Acknowledge a Citation of Noncompliance/Generation of an Administrative Override (AO) p. 33	1/14/13	Updated Note to reflect record will remain at a status code 5 (not 4)
	How to Acknowledge a Citation of Noncompliance/Generation of an Administrative Override (AO) p. 34 & 35		MRE beyond 3 years from Prev MRE, AR after 10/1 citation status at Initial Request Finding Made, SDE Verification of Correction Needed
	How to Access SEDAC, p. 8	9/23/13	If you are using Windows 7 or later, preface your User name with sdeptw\ (Username is entered as sdeptw\username).
	How to Resolve Students with less than 25 Total School Hrs/Wk (KF-12), p. 46		Added
	AGE, p. 14, 20		age as-of October 1 of NEXT collection year
	IEP Implementation Date, p. 15, 21		Changed field name to IEP Start Date (pg. 11)
3.0		11/1/13	Published
	Expected Grad Year	1/7/14	Removed all references to Expected Grad Year
	Nondiscrimination Statement, p. 57	3/19/14	Updated with March 2014 version
4.0		11/3/14	Published
	How to Resolve Students Missing Nexus Information		Added
5.0		11/13/15	Published
	How to Resolve an Evaluation Timeline Eligible Record, p. 45	2/24/16	Updated
	Entire document	4/6/16	Updated link name SEDAC (Batch and On-line Entry) to SEDAC: Special Education Data Application and Collection
	How to Upload your Students to SEDAC, p. 26	8/17/16	Updated identifying students where Record did not upload
6.0		11/1/16	Published
	Fax Number	Jan 2017	Updated
	How to Certify your SEDAC Student Data	Jan 2017	Updated – Moved to Electronic Certification

SEDAC STEP BY STEP PROCEDURES

Version	Section / Page	Date	Description
	for the Federal Child Count		
	Mandatory Off-cycle Reports, p. 77		Moved Birth to Three Notifications sections here.
	Nondiscrimination Statement p. 104	11/8/17	Updated with 2-1-2017 version
7.0		11/9/17	Published
	How to Resolve an Evaluation Timeline Eligible Record		Removed. This report was moved to Evaluation Timelines
	What do we use for the NEXUS DISTRICT ENTRY DATE?	5/8/18	<p>Clarified Report the date in PSIS Registration:</p> <ol style="list-style-type: none"> that the parent signed the IEP Consent for Initial Provision of Special Education (ED626), on or after Eligibility Determination. *OR the 1st day the if a student with disabilities is transferring into your district, report the District Entry Date. OR if a DCF-603 is involved, report the “as of” date of the DCF-603.
	Extracurricular Activities	May 2018	Field Eliminated beginning with the 10/1/18 collection. Removed all references.
	Case Manager	May 2018	Field Eliminated beginning with the 10/1/18 collection. Removed all references.
	Birth to Three Notification Reports	May 2018	Updated titles & explanations of reports.
8.0		9/14/2018	Published
	Child Count Verification Reports	2/4/2019	Replaced Federal Child Count Extract Sign-off with Federal Child Count Certification
	How to Resolve cases on the Exit Report– SEDAC Certified Oct Collection compared to Subsequent PSIS Collections		Disabled Exit Report – SEDAC Oct compared to subsequent PSIS Collections 11/5/2018. Removed all references.
9.0		10/1/2019	Published
	How to Add a Services Plan Student to SEDAC	3/2/2020	Facility Code 1 report the private school the student attends, regardless of where they receive special education services.
	How to Acknowledge a Citation		Removed faxing of IEP pages
	How to Upload		Enhanced
10.0		10/1/2020	Published

SEDAC STEP BY STEP PROCEDURES

Version	Section / Page	Date	Description
	How to Access the Birth to Three Notification Report	10/14/2021	Children with Signed B23 Approval to Include LEA added Late Referral column
	SEDAC and PSIS Data Fields		Updated – New Legislation 7/1/2021 All Transition Fields (Secondary Transition In Place, Student Invited to Attend the PPT, Student attended the PPT, Was an Outside Agency Invited to The PPT?, Academic Program)
11.0		10/1/2021	Published

Contact Information

SEDAC

Contact	Name	Email	Phone
Bureau of Special Education Consultant	Your District Liaison		860-713-6910
SDE Data Manager	Laura Guerrero	Laura.Guerrera@ct.gov	860-713-6898
Analyst	Diane Murphy	Diane.Murphy@ct.gov	860-713-6891

Resolution Meetings

Contact	Name	Email	Phone
Bureau of Special Education Consultant	Mary Jean Schierberl	Maryjean.Schierberl@ct.gov	860-713-6943
SDE Data Manager	Laura Guerrero	Laura.Guerrera@ct.gov	860-713-6898
Analyst	Diane Murphy	Diane.Murphy@ct.gov	860-713-6891

Discipline / Suspension and Expulsion

Contact	Name	Email	Phone
Bureau of Special Education Consultant	Mary Jean Schierberl	Maryjean.Schierberl@ct.gov	860-713-6943
SDE Data Manager/Analyst	Keryn Felder	Keryn.Felder@ct.gov	860-713-6833
SEDAC – ED166 Primary Disability Report Manager	Laura Guerrero	Laura.Guerrera@ct.gov	860-713-6898



CAUTION: The Family Educational Rights & Privacy Act (FERPA; 20 U.S.C. § 1232g; 34 CFR Part 99) prohibits disclosure of personally identifiable information from students' education records.

DO NOT EMAIL STUDENT NAMES. You may email student SASIDs.



Procedures

Administrative Procedures

How to Access SEDAC

Prerequisites

- Authorization for the State of Connecticut Department of Education District website at <https://www.csde.state.ct.us/>
- Authorization for the SEDAC: Special Education Data Application and Collection system

Step Action

- 1 Using Internet Explorer, go to the <https://www.csde.state.ct.us/> website. The system displays the State Department of Education Home Page.
- 2 Select the **ENTER** button. The system displays the *Connect to sdectw.doit.state.ct.us* network login screen.

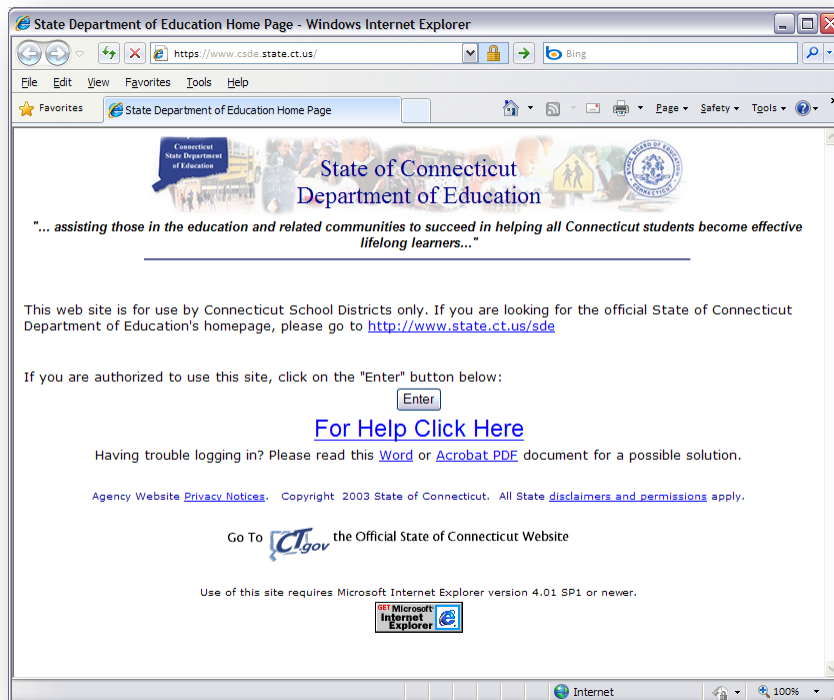

- 3 Enter your network USER NAME and PASSWORD and select **OK**. If you are using Windows 7 or later, preface your User name with **sdectw** (Username is entered as **sdectw\username**). The system displays the *State Department of Education Home Page*.

SEDAC STEP BY STEP PROCEDURES

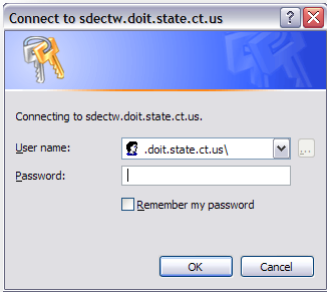

NOTE: If you do not have a network user name or password, please contact your Superintendent for authorization procedures.

- 4 Select the **SEDAC: Special Education Data Application and Collection** menu option. The system displays the *SEDAC Login to SEDAC* screen.



NOTE: If you do not have a SEDAC USER ID or you need your PASSWORD reset, please contact the CSDE SEDAC Data Manager.

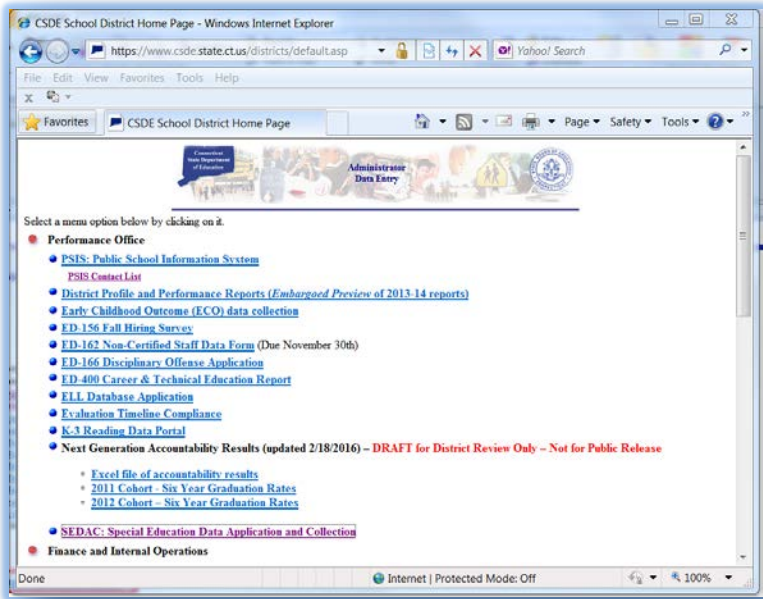

SEDAC STEP BY STEP PROCEDURES

- 5 Read the terms of use and select the check box to indicate you have read and agree to the terms of the site. Enter your USER ID and PASSWORD, and select **Login**. The system displays the *Special Education Data Application and Collection* welcome screen.

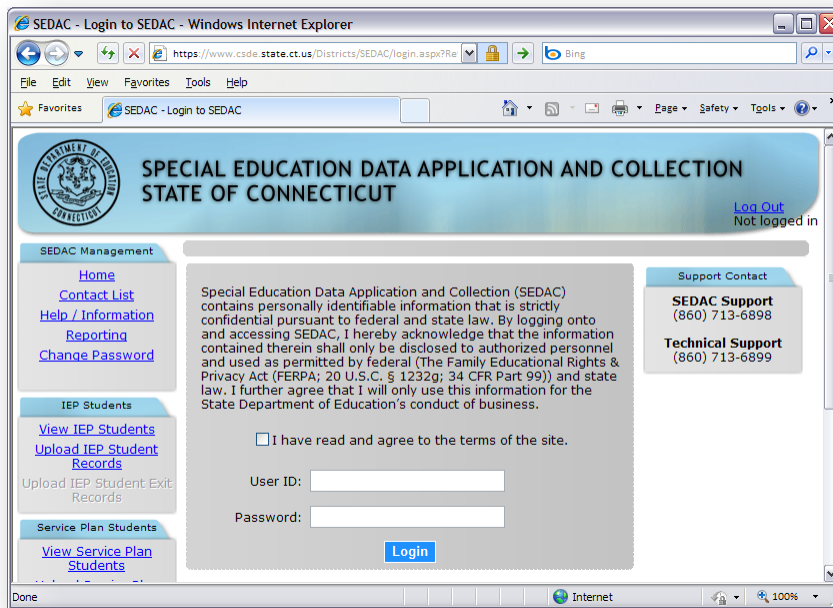

NOTE: All State systems have a 20 minute inactivity time-out period. If there is no activity, in SEDAC, the system will display this screen for you to log-in again.

SEDAC STEP BY STEP PROCEDURES

6 Welcome to the Special Education Data Application and Collection (also known as SEDAC)!

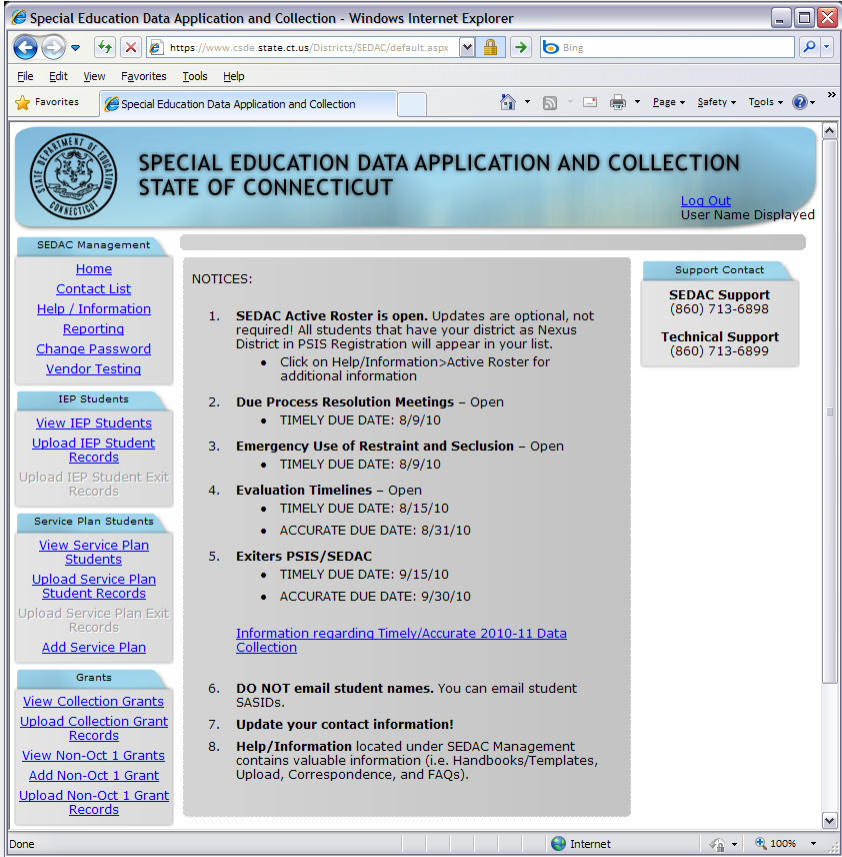

7 This procedure is complete.

How to Update Your Contact Information

It is the districts' responsibility to keep SEDAC contact and director information accurate. It is imperative the district's contact information is kept up-to-date in SEDAC. In addition to SEDAC using the contact information for all SEDAC correspondence, the director's contact information is used by the Bureau of Special Education for correspondence.

Prerequisites

- Authorization for the SEDAC: Special Education Data Application and Collection system

Step Action

- 1 Select **Contact List** from the SEDAC Management menu. The system displays the *Contacts* screen with your district's contact information at the top of the screen.
- 2 Select **Edit** to change your contact information. The system displays the *Contacts* screen for your changes.
- 3 Verify or update appropriate information and select **Update** when complete. The system displays the *Contacts* screen with your district's new contact information at the top of the screen.
- 4 This procedure is complete.

How to Change Your Password

Prerequisites

- Authorization for the SEDAC: Special Education Data Application and Collection system

Step Action

- 1 Select **Change Password** from the SEDAC Management menu. The system displays the *Reset Your Password* screen with your ASSIGNED DISTRICT and USER ID.
- 2 Enter a new Password twice to confirm entry and select **Reset Password**. The system displays a message indicating the password was saved successfully or instructions to reenter if the values do not match.
- 3 If the values did not match or were rejected for any reason, reenter the new password and its confirmation and select **Reset Password**.
- 4 This procedure is complete.

SEDAC Data Collection Procedures

How to Add an IEP Student to SEDAC

Use this procedure to enter your IEP student data using online or hand entry to the SEDAC collection. IEP Students are available for SEDAC reporting based on data reported in PSIS.

- During SEDAC OCTOBER 1 CHILD COUNT the NEXUS DISTRICT and SPECIAL EDUCATION indicator of **Y-YES** are used from PSIS OCTOBER COLLECTION to determine the list of students displayed for your district.
- During SEDAC ACTIVE ROSTER the NEXUS DISTRICT is used from PSIS REGISTRATION to determine the list of students displayed for your district.

Prerequisites

- Authorization for the PSIS REGISTRATION and PSIS OCTOBER COLLECTION (PSIS Data Manager)
- Authorization for the SEDAC: Special Education Data Application and Collection system
- SEDAC open
- The collected data for entry into the system

Step Action

- 1 Log in to SEDAC
- 2 Does the student display in SEDAC on your district's *View IEP Students* screen?
 - **Yes** - Go to Step 7.
 - **No** - Go to Step 3.

Steps for PSIS Data Manager

- 3 Log-in to PSIS REGISTRATION.
- 4 Enter student's SASID and complete the following fields in PSIS.
 - **If this is a new student**, enter the following for SEDAC purposes, and any other PSIS required data:
 - NEXUS DISTRICT
 - NEXUS DISTRICT ENTRY DATE.
 - **If the student exists in PSIS** verify and update where necessary.
 - NEXUS DISTRICT
 - NEXUS DISTRICT ENTRY DATE.

- 5 Log-in to PSIS OCTOBER COLLECTION.

During SEDAC OCTOBER 1 CHILD COUNT:

- **If this is a new student**, enter the following for SEDAC purposes, and any other PSIS required data:
 - NEXUS DISTRICT
 - SPECIAL EDUCATION indicator is Yes.

SEDAC STEP BY STEP PROCEDURES

- **If the student exists in PSIS** verify and update where necessary.
 - NEXUS DISTRICT
 - SPECIAL EDUCATION indicator is Yes.
- 6** Your student is displayed in SEDAC for further data collection, once the NEXUS DISTRICT and during SEDAC OCTOBER 1 CHILD COUNT, when the SPECIAL EDUCATION indicator is Yes.

Steps for SEDAC Data Manager

- 7** Select **View IEP Students** from the IEP Students menu. The system displays a list of students for your selection on the *viewing your students* screen.



REFERENCE: Review the *PSIS and SEDAC Data Fields* section of the Handbook-Reference Guide document for descriptions of each field and the SEDAC rules of entry.

- 8** Select the NAME of your student. The system displays the *Viewing your student's details* screen.



NOTE: If the student has been reported in SEDAC before, the data is retrieved from the most recent SEDAC OCTOBER COLLECTION.

- 9** On the **Student** tab:
 - The AGE calculated during the SEDAC October Collection is as of October 1 of the current school year.
 - During SEDAC ACTIVE ROSTER the AGE is calculated as of October 1 of NEXT collection year
- 10** Review the DATE OF BIRTH, GRADE, FACILITY CODE 1 and SPECIAL PROGRAM STATUS.
 - The SPECIAL PROGRAM STATUS during the SEDAC October Collection comes from the PSIS October collection.
 - Since PSIS REGISTRATION does not contain SPECIAL PROGRAM STATUS, it is available for selection during SEDAC ACTIVE ROSTER.
- 11** If this is a new student, enter the following fields, otherwise review and update when necessary:
 - PRIMARY DISABILITY
- 12** Select the **General Info** tab.

SEDAC STEP BY STEP PROCEDURES

- 13** If this is a new student, enter the following fields, otherwise review and update when necessary:
- MOST RECENT EVALUATION DATE (update every 3 years)
 - ANNUAL REVIEW / PPT TO DEVELOP THE FIRST IEP (update each year)
 - IEP Start Date (pg. 11)
 - PARENT ADDRESS information.
- 14** If this student is 16 or older or 14 or 15 and the Annual Review (PPT Date) is on or after 7/1/2021 (not allowed if younger than AGE of 14), enter the following fields:
- SECONDARY TRANSITION IN PLACE
 - WAS THE STUDENT INVITED TO THE PPT?
 - DID THE STUDENT ATTEND THE PPT?
 - WAS AN OUTSIDE AGENCY INVITED TO THE PPT?
 - WHAT IS THE ACADEMIC PROGRAM?
- 15** Select the **Hours / Services** tab.
- 16** If this is a new student, enter the following fields, otherwise review and update when necessary:
- TOTAL SCHOOL (HOURS/WEEK)
 - SPECIAL EDUCATION (HOURS/WEEK)
 - NON-DISABLED PEER (HOURS/WEEK)
 - % TWNDP (calculated in SEDAC) NON-DISABLED PEER (HOURS/WEEK) divided by TOTAL SCHOOL (HOURS/WEEK)
 - FEDERAL ENVIRONMENT CALCULATION (calculated in SEDAC)
 - Regular Class 80-100%
 - Regular Class 40-79%
 - Regular Class 0-39%
 - Separate School
 - Residential Facility
 - Hospital/Homebound
 - Correctional Facility
 - Parent Placement
-  **REFERENCE:** For more information on the calculation of this field see the *SEDAC Reporting Categories* section of the *Appendix* document.
- EXTENDED SCHOOL YEAR REQUIRED
 - RELATED SERVICES
- 17** Select the **PG 12 RDC** tab.
- 18** If this is a new student, enter the following fields, otherwise review and update when necessary:
- FAPE AT THREE is calculated for students AGES **2 or 3** based on the ANNUAL REVIEW/PPT TO DEVELOP THE FIRST IEP date.
 - If date is before DATE OF BIRTH plus 3 years, then FAPE is **Met**

SEDAC STEP BY STEP PROCEDURES

- If date is after DATE OF BIRTH plus 3 years, then FAPE is **Not Met**
 - If AGE is **2 or 3** and FAPE AT THREE is **Not Met**, enter REASON FAPE AT THREE NOT ON TIME and FAPE AT THREE OTHER / DATE (if appropriate)
 - EC PROGRAM HOURS (Not part of the IEP)
 - AGE 3-5 PLACEMENT/SETTING (Not limited to the IEP)
 - PRIMARY REASON FOR EDUCATIONAL LOCATION
 - WHO ESTABLISHED NON-EDUCATION BOUNDARY
 - Required if PRIMARY REASON FOR EDUCATIONAL LOCATION is **12-Non-educational Restriction / Treatment Boundary**
 - WHERE DOES THE STUDENT LIVE
- 19** Select **Save** when changes are complete. The system redisplay the *Student* tab on the *Viewing your student's details* screen.
- 20** Did a *Citation of Noncompliance* message display?
- **Yes** - Go to the next step.
 - **No** - This procedure is complete.
- 21** Were noncompliant data reported on this student?
- **Yes** - Refer to the Citations of Noncompliance and Administrative Overrides section of this document.
 - **No** - Select **Cancel** to return to the student details and correct the data entered.
- 22** This procedure is complete.

How to Add a Services Plan Student to SEDAC

Use this procedure to enter your Services Plan student data using online or hand entry to the SEDAC collection. Prior to entry to SEDAC the district where the private school is located must also register and unregister the student in PSIS REGISTRATION so that their town is listed as Nexus District.

Because Services Plan Students are not included in PSIS collections, but are required to be reported in Federal IDEA reports, some PSIS information must be reported in addition to the required fields for all other IEP students.

Prerequisites

- Authorization for the PSIS REGISTRATION system (PSIS Data Manager) or obtain a SASID from your PSIS Data Manager.
- Authorization for the SEDAC: Special Education Data Application and Collection system
- SEDAC open
- The collected data for entry into the system
- Student cannot have an active Services Plan or IEP SEDAC record in any district.

PSIS Registration for Services Plan Students

- Services Plan students need a SASID created in PSIS REGISTRATION where NEXUS DISTRICT in the most recent PSIS REGISTRATION record matches the logged on District prior to reporting in SEDAC.
- Student cannot have an active PSIS REGISTRATION record in any district (must have an EXIT DATE and EXIT TYPE).
- Cannot be reported in any district PSIS OCTOBER COLLECTION.
- The district providing the services plan is the REPORTING DISTRICT and NEXUS DISTRICT.



IMPORTANT: One major hold-up to reporting Services Plan students has been the inability to obtain a SASID without the parents of the student visiting the Public School and filling out a Registration Form.

Please know that federal and state regulations have no requirement for the student to be registered in the district in order to receive a Services Plan.

Districts may have a policy requiring parents to fill out the registration, but this policy cannot interfere with the mandatory delivery of special education services or with the federal reporting requirements.

Services Plan Rules

For-profit private schools do not qualify as either an elementary or secondary school under IDEA (Sections 300.13 and 300.36 of IDEA respectively) and thus, you have no responsibility under state or federal law to provide Child Find activities or services to any of these students **who are not residents of your district's geographical boundaries.**

Districts are required to report students with disabilities that have been Parentally Placed in Private Schools. These are students who have been enrolled by their parents or guardians in parochial or other private schools and whose basic education is paid through private resources and who receive special education and related services at public expense from a local educational agency or intermediate educational unit under a Services Plan. Sections 300.130-300.139 of IDEA

Eligible for Services Plan

Not-For-Profit Facility (K-12)

- **Evaluation Responsibility – District where Facility is Located**
- If Eligible - IEP is offered by Resident Town *
- If *offer for* IEP is refused - student is eligible for Services Plan by Location District.

Not-For-Profit Facility (Preschool Plus at Minimum a Kindergarten)

- **Evaluation Responsibility – District where Facility is Located**
- If Eligible - IEP offered by Resident Town *
- If *offer for* IEP is refused - student is eligible for Services Plan by Location District.

** LEAs DO NOT have to develop an IEP if parents inform the LEA that they do not intend to enroll the student in the public schools.*



NOTE: After the evaluation, if the student is found eligible, the district where facility is located must get parental permission to provide information back to the resident town. If parent refuses, student is eligible for Services Plan by the district where the facility is located.

Not Eligible for Services Plan

For-Profit Facility (regardless of grade...Preschool; K-12)

- **Evaluation Responsibility is Resident Town**
- If Eligible - IEP offered by Resident Town *
- If *offer for* IEP is refused - student is not eligible for Services Plan.

Not-For-Profit Facility (Preschool Only)

- **Evaluation Responsibility is Resident Town**
- If Eligible - IEP offered by Resident Town *
- If *offer for* IEP is refused - student is not eligible for Services Plan.

** LEAs do not have to develop an IEP if parents inform the LEA that they do not intend to enroll the student in the public schools.*

Step Action

1 Does the student display in SEDAC on your district's *View Services Plan Students* screen?

- **Yes** - Go to Step 8.
- **No** - Go to Step 2.

Steps for PSIS Data Manager

2 Log-in to PSIS REGISTRATION.



IMPORTANT: Services Plan students must not be reported in any district PSIS collection.

3 Enter student's SASID and complete the following fields in PSIS.

The district where the private school is located must register and un-register the student in PSIS REGISTRATION so that their town is listed as NEXUS DISTRICT.



IMPORTANT: The district providing the Services Plan is both the REPORTING and NEXUS DISTRICT for a Services Plan student.

- **If this is a new student**, enter the following for SEDAC purposes, and any other PSIS required data:
 - Facility Code 1 report the private school the student attends, regardless of where they receive special education services.
 - NEXUS DISTRICT
 - NEXUS DISTRICT ENTRY/EXIT DATE and DISTRICT EXIT DATE must be the same with a date of 7/1/10 or later in order to capture new PSIS RACE/ETHNICITY
 - NUMBER OF DAYS OF MEMBERSHIP AND ATTENDANCE is **0** (zero)
 - EXIT TYPE - Use the following EXIT TYPES when a services plan student is registered and un-registered in PSIS in order to obtain a SASID
 - **04-Transfer to a private, non-religiously-affiliated school in the same LEA**
 - **07-Transfer to a private, religiously-affiliated school in the same LEA**
- **If the student exists**, verify the following PSIS information and update where necessary.
 - Facility Code 1 report the private school the student attends, regardless of where they receive special education services.
 - NEXUS DISTRICT

SEDAC STEP BY STEP PROCEDURES

- NEXUS DISTRICT ENTRY/EXIT DATE and DISTRICT EXIT DATE must be the same with a date of 7/1/10 or later in order to capture new PSIS RACE/ETHNICITY
- EXIT TYPE - Use the following EXIT TYPES when a services plan student is registered and un-registered in PSIS in order to obtain a SASID
 - **04-Transfer to a private, non-religiously-affiliated school in the same LEA**
 - **07-Transfer to a private, religiously-affiliated school in the same LEA**

Steps for SEDAC Data Manager

- 4 Log-in to SEDAC.
- 5 Select **Add Services Plan** from the Services Plan Students menu. The system displays the *Add new Services Plan Student* screen.



REFERENCE: Review the *PSIS and SEDAC Data Fields* section of the Handbook-Reference Guide document for descriptions of each field and the SEDAC rules of entry.

- 6 Enter the student's SASID, LAST NAME and DATE OF BIRTH and select **Search**. The system displays the *Student* tab on the *Viewing your student's details* screen.



IMPORTANT: This student cannot be added if the SASID has not been registered and unregistered with a date of 7/1/10 or later in order to capture new PSIS RACE/ETHNICITY.

- 7 Select the NAME of your student. The system displays the *Viewing your student's details* screen
- 8 Select **View Service Plan Students** from the Service Plan Students menu. The system displays a list of students for your selection on the *viewing your students* screen.
- 9 On the **Student** tab:
 - The AGE calculated during the SEDAC October Collection is as of October 1 of the current school year.
 - During SEDAC ACTIVE ROSTER the AGE is calculated as of October 1 of NEXT collection year
 - For Services Plan students verify Facility Code 1, GRADE and ELL or select the appropriate value if not specified.
- 10 If this is a new student, enter the following fields, otherwise review and update when necessary:
 - GRADE
 - FACILITY CODE 1 - **report the private school the student attends, regardless of where they receive special education services.**

SEDAC STEP BY STEP PROCEDURES

- 11** Select a PRIMARY DISABILITY.
- 12** Select the **General Info** tab.
- 13** If this is a new student, enter the following fields, otherwise review and update when necessary:
- MOST RECENT EVALUATION DATE (update every 3 years)
 - ANNUAL REVIEW / PPT TO DEVELOP THE FIRST IEP (update each year)
 - IEP Start Date (pg. 11)
 - PARENT ADDRESS information.
- 14** Select the **Hours / Services** tab.
- 15** If this is a new student, enter the following fields, otherwise review and update when necessary:
- TOTAL SCHOOL (HOURS/WEEK) should be typical for a student in the grade reported.
 - SPECIAL EDUCATION (HOURS/WEEK) should be minimal and reflect the Services Plan.
 - NON-DISABLED PEER (HOURS/WEEK) should reflect service delivery and be the same or close to the TOTAL SCHOOL HOURS PER WEEK for the student.
 - % TWNDP (calculated in SEDAC) is NON-DISABLED PEER (HOURS/WEEK) divided by TOTAL SCHOOL (HOURS/WEEK)
 - FEDERAL ENVIRONMENT CALCULATION (calculated in SEDAC)
 - Regular Class 80-100%
 - Regular Class 40-79%
 - Regular Class 0-39%
 - Separate School
 - Residential Facility
 - Hospital/Homebound
 - Correctional Facility
 - Parent Placement
-  **REFERENCE:** For more information on the calculation of this field see the *SEDAC Reporting Categories* section of the *Appendix* document.
- EXTENDED SCHOOL YEAR REQUIRED
 - RELATED SERVICES
- 16** Select the **PG 12 RDC** tab. Each year, review and update the following fields:
- FAPE AT THREE is calculated for students AGES **2 or 3** based on the ANNUAL REVIEW/PPT TO DEVELOP THE FIRST IEP date.
 - If date is before DATE OF BIRTH plus 3 years, then FAPE is **Met**
 - If date is after DATE OF BIRTH plus 3 years, then FAPE is **Not Met**
 - If AGE is **2 or 3** and FAPE AT THREE is **Not Met**, enter REASON FAPE AT THREE NOT ON TIME and FAPE AT THREE OTHER / DATE (if appropriate).
 - EC PROGRAM HOURS (NOT PART OF THE IEP)
 - AGE 3-5 PLACEMENT/SETTING (not limited to the IEP)

SEDAC STEP BY STEP PROCEDURES

- PRIMARY REASON FOR EDUCATIONAL LOCATION
 - The PRIMARY REASON FOR EDUCATIONAL LOCATION must be **16-Services Plan**.
 - WHERE DOES THE STUDENT LIVE
- 17** Select **Save** when changes are complete. The system redisplay the *Student* tab on the *Viewing your student's details* screen.
- 18** Did a *Citation of Noncompliance* message display?
- **Yes** - Go to the next step.
 - **No** - This procedure is complete.
- 19** Were noncompliant data reported on this student?
- **Yes** - Refer to the Citations of Noncompliance and Administrative Overrides section of this document.
 - **No** - Select **Cancel** to return to the student details and correct the data entered.
- 20** This procedure is complete.

How to Upload your Students to SEDAC

Use this procedure to submit your IEP or Services Plan student data using a batch upload to the SEDAC collection.

IEP Students are available for SEDAC reporting based on data reported in PSIS.

- During SEDAC OCTOBER 1 CHILD COUNT the NEXUS DISTRICT and SPECIAL EDUCATION indicator of **Y-YES** are used from PSIS OCTOBER COLLECTION to determine the list of students displayed for your district.
- During SEDAC ACTIVE ROSTER the NEXUS DISTRICT is used from PSIS REGISTRATION to determine the list of students displayed for your district. For Services Plan students not reported in the previous SEDAC Child Count, prior to entry to SEDAC the district where the private school is located must register and unregister the student in PSIS REGISTRATION so that their town is listed as Nexus District



REFERENCE: The Upload Requirements section of the Handbook-Reference Guide document.

Prerequisites

- Authorization for the SEDAC: Special Education Data Application and Collection system
- SEDAC open
- Your computer has the technical requirements to upload a CSV file
- Verification your file is in proper format



REFERENCE: Review the *Record Layout* section of the Handbook-Reference Guide document for details on format and required data. If the data are not in the correct format when you upload the file the records will be a STATUS of **4-Corrections Needed**. For example:

- Date fields are MMDDYYYY
- Primary Disability ##
- All required fields are complete for each record in your file
- During SEDAC OCTOBER CHILD COUNT, for IEP students, the following fields in your upload file must match PSIS OCTOBER COLLECTION:
 - SASID
 - Date of Birth
 - Facility Code 1

During SEDAC ACTIVE ROSTER, for IEP students, the following fields in your upload file must match PSIS REGISTRATION:

- SASID
- Date of Birth

During both SEDAC OCTOBER CHILD COUNT and ACTIVE ROSTER, for Services Plan students, the following fields in your upload file must match PSIS REGISTRATION:

- SASID
- Last Name
- Date of Birth

Step Action

SEDAC STEP BY STEP PROCEDURES

- 1 Using your IEP vendor system, export the file and save as a CSV file type by selecting **Save As**.



IMPORTANT: DO NOT OPEN THE FILE. If you open the file, then upload it, the leading zeros will be missing and the upload will not be successful (very few status code 1 records). You will need to export a new file.



NOTE: The following screens are from Microsoft Office 2007. Your version may be different and therefore the steps may differ.

- 2 If your worksheet contains multiple sheets, the system displays the following message.

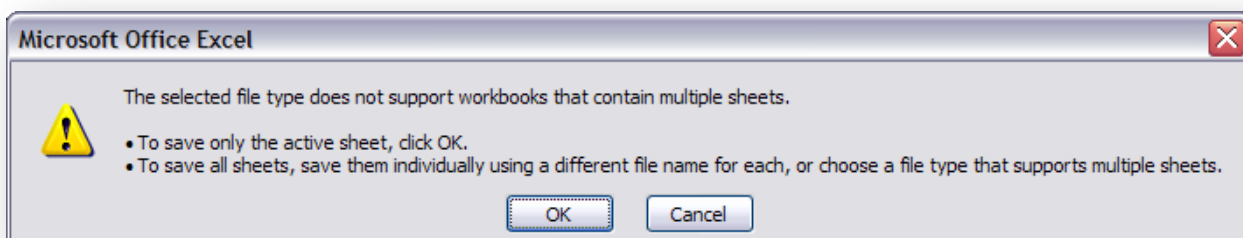

- 3 Select **OK**. The system continues the saving of the file and displays the following message.

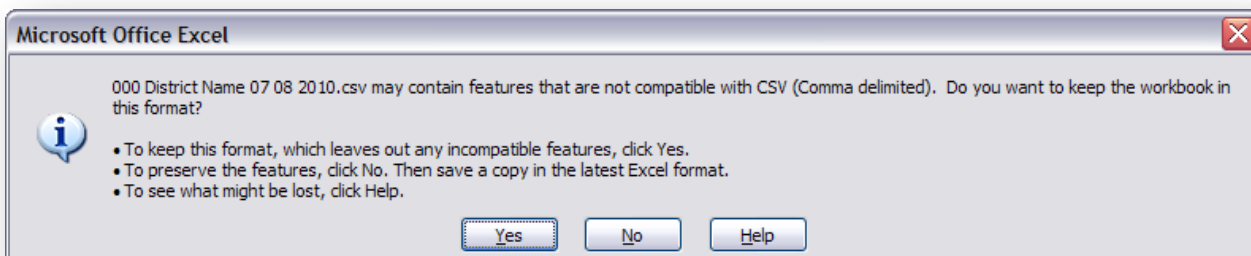

- 4 Select **Yes**. The system saves the file into the folder selected in Step 1.
- 5 Close the worksheet. The system displays the following message.



IMPORTANT: Do not forget to close the file. If you do not close the file, you will receive CSV file errors when attempting to upload.

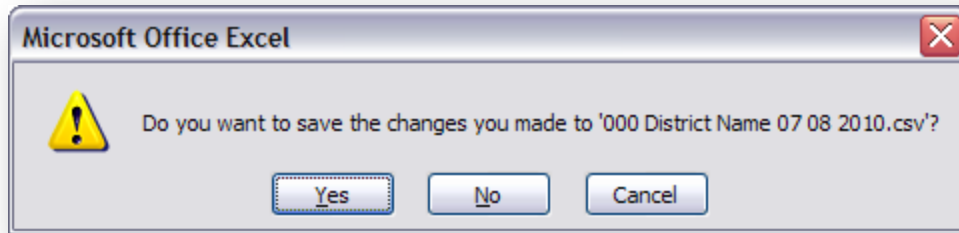

- 6 Select **Yes**. The system continues the saving of the file and displays the following message.

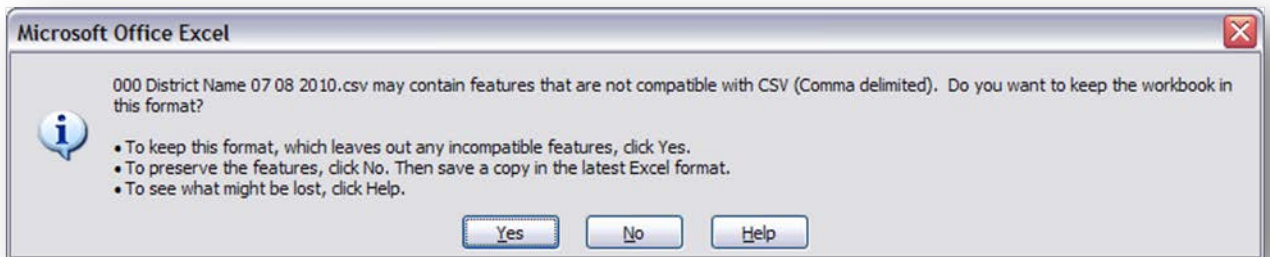

- 7 Select **Yes**. The system saves the file into the folder selected in Step 1.
- 8 Using the navigation menu on the left of the screen, select the **Upload IEP Student Records** or **Upload Services Plan Student Records** menu option. The system displays the *Upload* screen.
- 9 Select **Browse** and locate the file to upload. The system displays the Choose File to Upload dialog screen.
- 10 Locate and select your file and select **Open**. The system returns to the *Upload* screen.
- 11 Select **Upload**. The system displays the *Upload Results* screen. Error messages for each of the student entries are displayed on the screen after the upload is processed.
- 12 Select **Download Error Messages** to export the errors to a CSV file and **SAVE** the error messages report to your computer.



REMEMBER: If you do not save the errors displayed on the screen, you will need to re-run the upload to get the errors again. They are not saved on a report at this time.



IMPORTANT: Every time you upload you replace the previously saved data. If corrections are made online, and the file is uploaded afterward, the online changes are overwritten with the data in the file. Please be sure to download your data each time changes are made

online, if you want this data to be saved and updated on your local vendor system for future use.

13 Filter the Error Messages Report for Status=**Record did not upload**

Identifying SASID #s that do not exist under View IEP/Services Plan students

- For IEP students, Error=**The SASID could not be found** means the SASID# is not listed in SEDAC under View IEP students because in the PSIS October Collection
 - the SASID# is not reported, or
 - NEXUS indicator does not reflect your district, or
 - the SPECIAL EDUCATION indicator does not = YES
- For Services Plan students, Error=**The SASID could not be found** means the SASID# is not listed in SEDAC under View Services Plan students because in the PSIS Registration
 - the SASID# does not exist or
 - the SASID# has not been registered/unregistered with your town listed as NEXUS district

Contact the appropriate PSIS data manager to resolve immediately.

Identifying SASID #s that exist under View IEP/Services Plan students, that did not upload

- If a student's SASID is found, but the student's DOB or FACILITY CODE 1 cannot be matched the **Record did not upload!**
 - The SASID# is listed under IEP (Service Plan) Students, but NO data was uploaded.



IMPORTANT: If completing via hand entry do not simply resolve red errors only, VERIFY every data field!

14 Once you have resolved each of the errors in your IEP vendor system - Go to Step 1.

15 Select **View IEP [or Services Plan] Students** to review your student data.



IMPORTANT: If very few records went to a status code 1 make sure you reviewed the SEDAC error messages report. Did the data export properly from your IEP vendor system?

16 This procedure is complete.

How to Exit a Services Plan Student from SEDAC

Use this procedure when a student with disabilities transfers from one district to another, moves out of state, or returns to general education, they must be exited from SEDAC. Services Plan and IEP students are exited in two different methods.

Step Action

- 1 Log-in to SEDAC.
- 2 Select **View Services Plan Students** from the Services Plan Students menu. The system displays the *Viewing your students* screen.
- 3 If not already displayed, select the **previous Oct 1, YYYY Services Plan Students** collection from the VIEWING list. The system displays the *Viewing your students* screen for the data source selected.

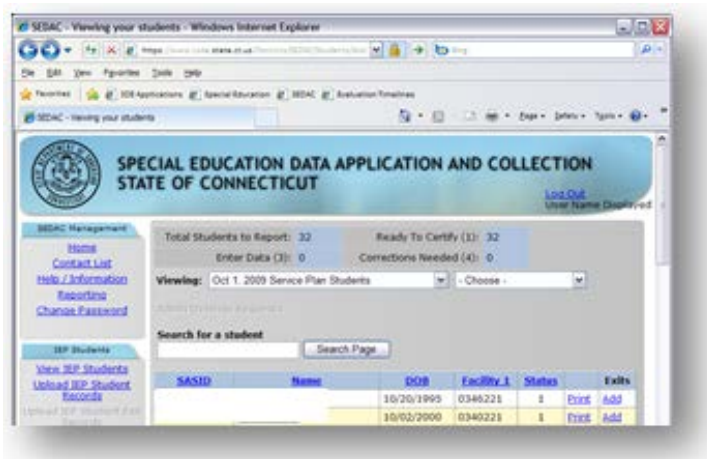

- 4 Select **Add** in the EXIT column.
- 5 Enter an EXIT DATE and select an EXIT TYPE. Select **Exit Student**. The system displays the *Viewing your students* screen.

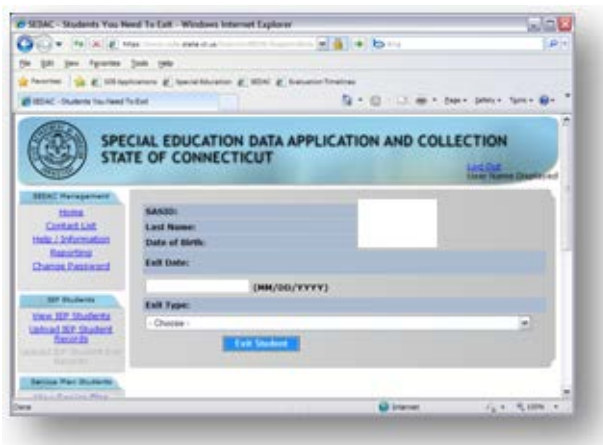

SEDAC STEP BY STEP PROCEDURES

- 01 - Transfer to a different public school in the same local education agency in the same state
- 02 - Transfer to a public school in a different local education agency in the same state
- 03 - Transfer to a public school in a different state
- 04 - Transfer to a private, non-religiously-affiliated school in the same LEA
- 05 - Transfer to a private, non-religiously-affiliated school in a different LEA in the same state
- 06 - Transfer to a private, non-religiously-affiliated school in a different state
- 07 - Transfer to a private, religiously-affiliated school in the same LEA
- 08 - Transfer to a private, religiously-affiliated school in a different LEA in the same state
- 09 - Transfer to a private, religiously-affiliated school in a different state
- 10 - Transfer to a school outside the country
- 11 - Transfer to an institution
- 12 - Transfer to a charter school
- 13 - Transfer to home schooling
- 15 - Graduated with regular, advanced, International Baccalaureate, or other diploma type
- 16 - Completed school with other credentials
- 17 - Death
- 20 - Reached maximum age for services
- 21 - Discontinued schooling
- 23 - Transfer to GED program/EDP
- 24 - Transfer to a postsecondary education
- 25 - Moved, not known to be continuing
- 26 - Transfer to a state approved full-time magnet school
- 27 - Transfer to an Adult High School Credit Diploma (AHSCD) program



NOTE: For Services Plan students who return to your public school use **EXIT TYPE 01-Transfer to a different public school in the same local education agency in the same state.**



NOTE: Services Plan students cannot return to general education. The assumption behind returning to general education is that the student is remaining in the public school setting. Therefore, if a Services Plan student stops receiving special education or related services due to completion of their IEP goals, then use **EXIT TYPE 04-Transfer to a private, non-religiously-affiliated school in the same LEA OR 07-Transfer to a private, religiously-affiliated school in the same LEA.**

Student will remain in the *Viewing your students* screen for the **Oct 1, YYYY Services Plan Students** Collection year. Student no longer appears in the District's Services Plan SEDAC Active Roster list.

SASID	Name	DOB	Facility	Status	Exits
8163218042		10/20/1995	0340221	1	Print Edit
9897039157		10/02/2000	0340221	1	Print Add
8876464610		03/01/2001	0340191	1	Print Add

Citations of Noncompliance

How to Acknowledge a Citation of Noncompliance

Use this procedure when an exception condition arises for these specific SEDAC student data. These include:

- Secondary Transition – STUDENT INVITED TO ATTEND THE PPT
- Secondary Transition – OUTSIDE AGENCY INVITED TO ATTEND THE PPT
- FAPE AT THREE **Not Met**
- Student(s) Misreported in Certified Oct 1 Child Count
 - Student’s Special Education indicator was changed from **Yes** to **No** in the PSIS October Collection; sometime after the SEDAC October 1 Child Count was certified.
- Missing Student(s) from Certified Oct 1 Child Count
 - Student’s Special Education indicator was changed from **No** to **Yes** in the PSIS October Collection; sometime after the SEDAC October 1 Child Count was certified.



REFERENCE: For more information on Citations of Noncompliance see *the Noncompliance Citation Messages* section of the *Appendix* document.

Example:

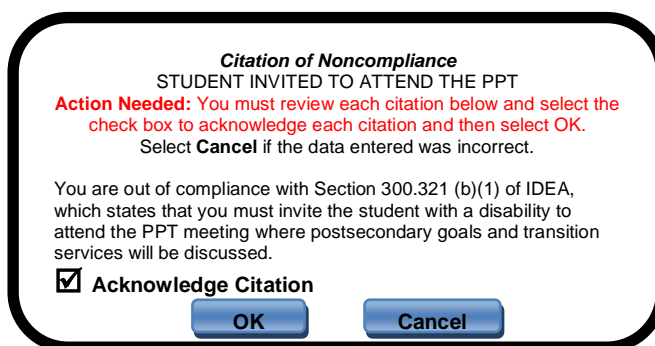

Prerequisites:

- Authorization for the SEDAC: Special Education Data Application and Collection system
- SEDAC October Collection or Active Roster open
- Acknowledgement of a Citation of Noncompliance requires all other data fields to have passed edit checks

NOTE: The record will remain at a status code 4 until the citation of noncompliance is acknowledged or the correct data are entered. The District can make the appropriate changes to a student’s record after the citation of noncompliance is acknowledged. If the reason the Citation was issued was found to be entered in error, once the correct data is entered, another pop-up notification will display, which the district will need to accept, in order to withdrawal the Citation from the District’s Summary of Noncompliance Report.

STUDENT INVITED TO ATTEND THE PPT

- IF the student is age 16 or older or 14 or 15 and the Annual Review (PPT Date) is on or after **7/1/2021** and STUDENT INVITED TO ATTEND THE PPT is **NO**, the District will be **Out of Compliance**.
 - Citation will be displayed upon saving the record
 - Results in Noncompliance
 - The District has to click the check box to acknowledge the citation and click OK
 - Adds to citation count to the STUDENT INVITED TO ATTEND in the *Summary of Noncompliance Report in SEDAC*.

OUTSIDE AGENCY INVITED TO ATTEND THE PPT

- IF the student is age 16 or older **or 14 or 15 and the Annual Review (PPT Date) is on or after 7/1/2021** and OUTSIDE AGENCY INVITED TO ATTEND THE PPT is **04-No, no outside agency was invited**, the District will be **Out of Compliance**.
 - Citation will be displayed upon saving the record
 - Results in Noncompliance
 - The District has to click the check box to acknowledge the citation and click OK
 - Adds to citation count to the OUTSIDE AGENCY INVITED TO ATTEND in the *Summary of Noncompliance Report in SEDAC*.

FAPE AT THREE

- IF the student is age 3 and FAPE AT THREE is **Not Met** and REASON FAPE AT THREE NOT ON TIME is **3-Other**, the District is **Out of Compliance**.
 - Citation will be displayed upon saving the record
 - Results in Noncompliance
 - The District has to click the check box to acknowledge the citation and click OK
 - Adds to citation count to the FAPE AT THREE NOT ON TIME in the *Summary of Noncompliance Report in SEDAC*.

MISREPORTED STUDENT(S) IN SEDAC CERTIFIED OCT 1 CHILD COUNT (Handled after SEDAC is archived)

Student's Special Education indicator was changed from **Yes** to **No** in the PSIS October Collection, sometime after the SEDAC October Child Count was certified, the District may potentially be **Out of Compliance**.

- IF the Reason is 02 - District error
 - Citation will be displayed upon clicking submit
 - Results in Noncompliance
 - District has to click the check box to acknowledge the citation and click OK
 - Adds to citation count to the STUDENT(S) MISREPORTED IN OCT 1 CHILD COUNT in the Summary of Noncompliance Report in SEDAC.

STUDENT(S) MISSING FROM SEDAC CERTIFIED OCT 1 CHILD COUNT (Handled after SEDAC is archived)

Student's Special Education indicator was changed from **No** to **Yes** in the PSIS October Collection, sometime after the SEDAC October Child Count was certified, the District may potentially be **Out of Compliance**.

- IF the Reason is 01 - Received DCF 603 after SEDAC freeze
 - Upon clicking submit, the District has to click the acknowledge check box and click OK.
 - The District must immediately fax the DCF 603 form to the attention of "SEDAC - Verification of DCF 603" to (860) 326-0547. (*Please note district name & SASID# on the DCF 603 form*).
 - The CSDE will verify the DCF 603, if verified this will not result in noncompliance.
- IF the Reason is 02 - District error
 - Citation will be displayed upon clicking submit
 - Results in Noncompliance
 - District has to click the check box to acknowledge the citation and click OK
 - Adds to citation count to the STUDENT(S) MISSING FROM OCT 1 CHILD COUNT in the *Summary of Noncompliance Report in SEDAC*.
 - Additionally, the district must enter the student in SEDAC Active Roster and update all fields reflecting the current IEP, so the record saves as a status code 1.

Administrative Overrides (AO)

How to Acknowledge a Citation of Noncompliance/Generation of an Administrative Override (AO)

Use this procedure when an exception condition arises for these specific SEDAC student data. These include:

- Primary Disability
- Annual Review
- Most Recent Evaluation
- Secondary Transition in Place

NOTE: The record will remain at a status code 5 until the override is approved or withdrawn. The District can make the appropriate changes to a student's record after an AO Citation is issued. If the reason the Citation was issued was found to be entered in error, once the correct data is entered, another pop-up notification will display, which the district will need to accept, in order to withdrawal the Citation from the District's Summary of Noncompliance Report.

Prerequisites:

- Authorization for the SEDAC: Special Education Data Application and Collection system
- SEDAC Collection open
- Acknowledgement of a Citation of Noncompliance requires all other data fields to have passed edit checks
- Each citation must be acknowledged prior to an Administrative Override being generated. The user will not be able to continue until the citation has been acknowledged.

PRIMARY DISABILITY – Developmental Delay at age 6

- IF the age of a student with disabilities is 6 or older and the **PRIMARY DISABILITY** that is selected is option 15 – Developmental Delay (3-5) the District is **Out of Compliance**.
 - Citation Issued, AO STATUS will be set to Initial Request.
 - District must hold PPT immediately, to identify the **PRIMARY DISABILITY** of the student and reply back to the Department in writing that the noncompliance has been corrected and update active roster with the PPT Date and new eligibility determination.
 - The CSDE will verify the corrections, and make an appropriate status change.

ANNUAL REVIEW/PPT to DEVELOP 1st IEP

SEDAC STEP BY STEP PROCEDURES

- IF the **ANNUAL REVIEW/PPT TO DEVELOP FIRST IEP DATE** is more than 365 days before 10/1 of this collection year, the District is **Out of Compliance**.
 - Citation will be displayed upon saving the record, AO STATUS will be set to Initial Request.
 - Results in Noncompliance
 - District has to click the check box to acknowledge the citation and click OK
 - The District must immediately hold PPT meeting;
 - Once the PPT is held the district withdraws the AO and report the PPT date after 10/1 and the corresponding data.

- IF the **ANNUAL REVIEW/PPT TO DEVELOP FIRST IEP DATE** was **Out of Compliance on 10/1** and the **district held the PPT after 10/1 in order to correct the noncompliance**:
 - the District must report PPT date after 10/1;
 - Citation will be displayed upon saving the record, AO STATUS will be set to Finding Made, SDE Verification of Correction Needed.
 - Results in Noncompliance
 - District has to click the check box to acknowledge the citation and click OK
 - The CSDE will verify the correction of noncompliance and approve the AO.
 - Once the AO is approved, adds to citation count to the ANNUAL REVIEW PPT DATE in the *Summary of Noncompliance Report in SEDAC*.

MOST RECENT EVALUATION

- If **MOST RECENT EVALUATION** is more than 3 years before 10/1 of this collection year, the District is **Out of Compliance**.
 - Citation will be displayed upon saving the record, AO STATUS will be set to Initial Request.
 - Results in Noncompliance
 - District has to click the check box to acknowledge the citation and click OK
 - The District must immediately hold PPT meeting
 - Once the PPT is held the district withdraws the AO and report the PPT date after 10/1 and the corresponding data.

- If **MOST RECENT EVALUATION** was **Out of Compliance** and the **district held the PPT more than 3 years from the last reevaluation date in order to correct the noncompliance**:
 - the District must report the PPT date held after the 3 years;
 - Citation will be displayed upon saving the record, AO STATUS will be set to Finding Made, SDE Verification of Correction Needed.
 - Results in Noncompliance
 - District has to click the check box to acknowledge the citation and click OK
 - The CSDE will verify the correction of noncompliance and approve the AO.
 - Once the AO is approved, adds to citation count to the MOST RECENT EVALUATION DATE in the *Summary of Noncompliance Report in SEDAC*.

SECONDARY TRANSITION

- IF **SECONDARY TRANSITION** is NO and the student is 16 years old or older **or 14 or 15 and the Annual Review (PPT Date) is on or after 7/1/2021**, the District will be **Out of Compliance**.
 - Citation will be displayed upon saving the record, AO STATUS will be set to Initial Request.
 - Results in Noncompliance

SEDAC STEP BY STEP PROCEDURES

- District has to click the check box to acknowledge the citation and click OK
 - The District must immediately hold PPT meeting;
 - Once the PPT is held the district withdraws the AO and must report the SECONDARY TRANSITION PPT DATE after 10/1 and the corresponding data.
 - The CSDE will verify the correction of noncompliance and approve the AO.
 - Once the AO is approved, adds to citation count to the SECONDARY TRANSITION NOT IN PLACE AT AGE 16 or 14 or 15 and the Annual Review (PPT Date) is on or after 7/1/2021 in the *Summary of Noncompliance Report in SEDAC*.
- IF **SECONDARY TRANSITION** was **Out of Compliance on 10/1** and the **district held the PPT after 10/1 in order to correct the noncompliance**:
- the District must report the SECONDARY TRANSITION PPT DATE after 10/1;
 - Citation will be displayed upon saving the record, AO STATUS will be set to Initial Request.
 - Results in Noncompliance
 - District has to click the check box to acknowledge the citation and click OK
 - The CSDE will verify the correction of noncompliance and approve the AO.
 - Once the AO is approved, adds to citation count to the SECONDARY TRANSITION NOT IN PLACE AT AGE 16 or 14 or 15 and the Annual Review (PPT Date) is on or after 7/1/2021 in the *Summary of Noncompliance Report in SEDAC*.

Data Cleaning

Potential Noncompliance

How to Resolve Cases of Potential Noncompliance due to District Error on the Misreported Student(s) in SEDAC Certified Oct 1 Child Count

Step Action

- 1 Log in to **SEDAC**.
- 2 Select **Reporting** from the SEDAC Management menu.
- 3 Select the **Data Cleaning**.
- 4 Select **Misreported Student(s) in PREVIOUS SEDAC Certified Oct 1 Child Count**
- 5 Verify the special education status for every child listed as of October 1, of the previous year.
 - If the student was receiving special education and related services on 10/1 of the previous year - Go to Step 6.
 - If the student was NOT receiving special education and related services on 10/1 of the previous collection - Go to Step 8.

Steps for PSIS Data Manager

- 6 Communicate with the reporting district's PSIS data manager to update the student's NEXUS DISTRICT and SPECIAL EDUCATION STATUS to **Yes** in the previous PSIS Oct collection.
 - Once this is updated in the previous PSIS Oct collection the student will be removed from the report.
- 7 View the **Misreported Student(s) in SEDAC PREVIOUS Certified Oct 1 Child Count Report** again to verify this student is no longer displayed.

Steps for SEDAC Data Manager

- 8 In the PREVIOUS SEDAC OCT Archive column, select the **Y** link. The REASON screen is displayed.

SEDAC STEP BY STEP PROCEDURES

9 Select the REASON **02-District Error** and select **Submit**.

SASID: 123456789 **Name:** Last Name, First Name
DOB 07/18/2013
Reason:

10 Click the check box to acknowledge the citation and click OK. The student will be removed from this report.

02-District Error

Action Needed: You must review each citation below and select the check box to acknowledge each citation and then select OK.

Select **Cancel** if the data entered was incorrect.

The SEDAC October Child Count certified by your district was not complete and accurate and is out of compliance. (20 U.S.C.1416(a)(3)(B))

Acknowledge Citation

11 This procedure is complete.

How to Resolve Cases of Potential Noncompliance due to District Error on the Student(s) Missing from SEDAC Certified Oct 1 Child Count

Step Action

- 1 Log in to **SEDAC**.
- 2 Select **Reporting** from the SEDAC Management menu.
- 3 Select the **Data Cleaning**.
- 4 Select **Student(s) Missing from PREVIOUS SEDAC Certified Oct 1 Child Count**
- 5 Verify the special education status for every child listed as of October 1, of the previous year.
 - If the student was NOT receiving special education and related services on 10/1 of the previous year - Go to Step 6.
 - If the student was receiving special education and related services on 10/1 of the previous collection - Go to Step 8.

Steps for PSIS Data Manager

- 6 Communicate with the reporting district's PSIS data manager to update the student's NEXUS DISTRICT and SPECIAL EDUCATION STATUS to **No** in the previous PSIS Oct collection.
 - Once this is updated in the previous PSIS Oct collection the student will be removed from the report.
- 7 View the **Student(s) Missing from PREVIOUS SEDAC Certified Oct 1 Child Count** again to verify this student is no longer displayed.

Steps for SEDAC Data Manager

- 8 In the Current Status of PREVIOUS PSIS OCT Collection column, select the **Y** link. The REASON screen is displayed.
- 9 Is the student listed on the report because the District **Received a DCF 603 after SEDAC freeze** or **District Error**?
 - **IF District Error** - Go to Step 10.
 - **IF Received a DCF 603 after SEDAC freeze** - Go to *How to Resolve Cases of Potential Noncompliance due to DCF 603*.

10 Select the REASON **02-District Error** and select **Submit**.

SASID: 9683887299 Name:
DOB 10/21/1993
Reason: 02 - District Error

12 Click the check box to acknowledge the citation and click OK. The student will be removed from this report.

02-District Error
Action Needed: You must review each citation below and select the check box to acknowledge each citation and then select OK.
Select **Cancel** if the data entered was incorrect.
The SEDAC October Child Count certified by your district was not complete and accurate and is out of compliance. (20 U.S.C.1416(a)(3)(B))

Acknowledge Citation

11 This procedure is complete.

How to Resolve Cases of Potential Noncompliance due to DCF 603

Prerequisites

- Authorization for the SEDAC: Special Education Data Application and Collection system
- SEDAC Active Roster open

Step Action

- 1 Select **Reporting** from the SEDAC Management menu.
- 2 Select the **Data Cleaning**.
- 3 Select **Student(s) Missing from SEDAC Certified Oct 1 Child Count**
- 4 Is the student listed on the report due to the District receiving a DCF 603 after SEDAC freeze?
 - a. **Yes** - Go to Step 5.
 - b. **No** - Go to How to Resolve Cases of Potential Noncompliance due to District Error.
- 5 In the PSIS OCT column for the previous year, select the **Y** link. The REASON screen is displayed.
- 6 Select the REASON **01-Received DCF 603 after SEDAC freeze** and select **Submit**.

SASID: 6167104229 Name:

DOB 06/21/2005

Reason: 01 - Received DCF 603 after SEDAC freeze ▼

- Choose -

01 - Received DCF 603 after SEDAC freeze

02 - District Error

- 7 Click the acknowledge check box and click OK to remove this student record from your noncompliant data.

01-Received DCF 603 after SEDAC freeze

Immediately fax the DCF 603 form to the attention of "SEDAC - Verification of DCF 603" to

(Please note district name & SASID# on the DCF 603 form)

Acknowledge

- 8 The District must immediately fax the DCF 603 form to the attention of "SEDAC - Verification of DCF 603" to (860) 326-0547. *(Please note district name & SASID# on the DCF 603 form).*
- 9 The CSDE will verify the DCF 603, if verified this will not result in noncompliance.
- 10 This procedure is complete.

Case Management

How to Resolve an Orphan Record

Prerequisites

- Authorization for the SEDAC: Special Education Data Application and Collection system
- SEDAC Collection open

Step Action

- 1 Select **Reporting** from the SEDAC Management menu.
- 2 Select the **Data Cleaning**.
- 3 Select Orphan Records under Case Management
- 4 If **Total number of Students:** 0 - Go to Step 7.
- 5 An **ORPHAN RECORD** is created for a student when:
 - a student is initially reported in PSIS OCTOBER COLLECTION with SPECIAL EDUCATION of **Y-Yes** and then the student is removed from the collection or SPECIAL EDUCATION is changed to **N-No**. This causes the student to no longer show on your SEDAC list of students. Districts must resolve all orphans in order to certify their reported data.
- 6 Select the appropriate reason for each student
 - If you select either “Student was not our Nexus on 10/1”, “Student was not special education on 10/1” OR “Student is listed under View IEP Students with the correct SASID#” and click Update, the student will be removed from your Orphan Records.
 -  **NOTE:** If a student is listed under the correct SASID# in your View IEP Student list, the student will remain on your View IEP Student list under the correct SASID#. Make sure you update your vendor system with the correct SASID#.
 - If you select “Student was special education on 10/1 and should be in our SEDAC list” and click Update, the student will remain on your Orphan Report.
 - Contact the appropriate PSIS Data Manager to correct the PSIS October Collection immediately. Once the PSIS October Collection reflects SPECIAL EDUCATION of **Y-Yes** and your District as Nexus District, the student will show in your SEDAC list and will come off your orphan list.
- 7 This procedure is complete.

How to Resolve Total School Hours over 40 Hours

Prerequisites

- Authorization for the SEDAC: Special Education Data Application and Collection system
- SEDAC Collection open

Step Action



- 1** Select **Reporting** from the SEDAC Management menu.
- 2** Select the **Data Cleaning**.
- 3** Select Total School Hours Over 40 under Case Management
- 4** If **Total number of Students: 0** - Go to Step 7.
- 5** A **TOTAL SCHOOL HOURS OVER 40 HOURS RECORD** is created for a student when:
 - a student has more than 40 Total School Hours reported.
- 6** Select the appropriate reason for each student
 - Hours Confirmed, student is removed from this report.
 - SEDAC will be updated
 - Once SEDAC is updated the student will come off this report.
- 7** This procedure is complete.

How to Resolve Primary Disability for ED166 Discipline Report

Prerequisites

- Authorization for the SEDAC: Special Education Data Application and Collection system
- SEDAC open

Step Action

- 1 Select **Reporting** from the SEDAC Management menu.
 - 2 Select the **Data Cleaning**.
 - 3 Select **ED166 Primary Disability Collection** under Case Management
 - 4 An **ED166 RECORD** is created for a student when a student is reported in ED166 with a Disciplinary Incident and has a NEXUS DISTRICT in PSIS REGISTRATION and were not reported in the previous SEDAC October 1 collection. Do any students display?
 - a. **Yes** - Go to Step 5.
 - b. **No**, if District Total Number of Cases: 0 - Go to Step 6.
 - 5 Select the appropriate PRIMARY DISABILITY for each student and click Save. The student will be removed from your ED166 Primary Disability Report. Districts must resolve all cases.
 - Students without disabilities may also be included in this student report due to the rules for reporting general education state agency placement grants. A district will be able to designate these students with a primary disability code indicating “general education”.
-  **NOTE:** Where a student may have been recently identified as a student with disabilities, the district is required to report the disability. We will attribute the Disciplinary Incidents that occurred before eligibility to the student as “general education” and after eligibility as the disability reported by the district.
-  **NOTE:** All State systems have a 20 minute inactivity time-out period. If there is no activity, in SEDAC, the system will display this screen for you to log-in again. If obtaining the student’s primary disability will take more than 20 minutes, you should print the report and note the Primary Disability. Once you have all students’ disabilities notated, log back into SEDAC and enter all disabilities into the report and then click save.
- 6 This procedure is complete.

How to Resolve Students Missing Nexus Information

This report identifies students with disabilities reported in the past two SEDAC 10/1 Archives where Nexus is not being reported in PSIS. These students with disabilities may have:

- moved into your district
- left your district and returned to your district
- started attending a new school/program outside of your district, where your district is still Nexus

Step Action

- 1 Select **Reporting** from the SEDAC Management menu.
- 2 Select the **Data Cleaning**.
- 3 Select **Student Missing Nexus Information** under Case Management
- 4 If **Total number of Students:** 0 - Go to Step 7.
- 5 Select the appropriate reason for each student
 - If you select **“Student is spec ed, working with PSIS to correct”** and click Update, the student will remain on this report until PSIS is updated.



NOTE: if the student entered your district after 10/1, the student will not appear on your SEDAC 10/1 child count. The student will appear on your SEDAC Active Roster list.

- If you select **“Student returned to general education, working with PSIS to correct”** and click Update, the student will remain on this report until PSIS is updated.
 - If you select **“Student returned to general education & withdrew from the district the same day, PSIS is accurate”** and click Update, the student will remain on this report until CSDE Verifies PSIS Registration.
- 6 Communicate with the Reporting District’s PSIS District Coordinator (Click [here](#) for a list of PSIS Coordinators) the SASID #, Nexus District, Nexus District Entry Date and/or Nexus District Exit Date. Once PSIS Registration is updated the student will come off this report.



REMEMBER

What do we use for the NEXUS DISTRICT ENTRY DATE?

Report the date in PSIS Registration:

1. that the parent signed the IEP Consent for Initial Provision of Special Education (ED626), on or after Eligibility Determination.
 - *In the case of a parent request for delayed entry into school for children ages 3, 4 or 5 report the District Entry Date (example: 4 year old found eligible for special education in May, parent requests to delay start of school until the fall).
2. if a student with disabilities is transferring into your district, report the District Entry Date.
3. if a DCF-603 is involved, report the “as of” date of the DCF-603.

- 7 This procedure is complete.

How to Resolve Students with less than 25 Total School Hrs/Wk (KF-12)

A record is created for a student in GRADE **Kindergarten Full Day through 12** when the TOTAL SCHOOL HOURS is less than 25 in SEDAC OCTOBER 1 COLLECTION.

Prerequisites

- Authorization for the SEDAC: Special Education Data Application and Collection system
- SEDAC Collection open

Step Action

- 1 Select **Reporting** from the SEDAC Management menu.
- 2 Select the **Data Cleaning**.
- 3 Select **Students with less than 25 Total School Hrs/Wk (KF-12)** under Case Management
- 4 If **Total number of Students: 0** - Go to Step 6.
- 5 Select the appropriate reason for each student
 - If you select **"01-Homebound student missing special program status code (08 or 18); will update in PSIS October"** and click Update, the student will remain on this report.
 - Contact the appropriate PSIS Data Manager to correct the PSIS October Collection immediately. Once the PSIS October Collection reflects SPECIAL PROGRAM STATUS CODE = 08 OR 18, the student will come off this report.
 - If you select **"02-Error in total school hours reported; will update in SEDAC"** and click Update, the student will remain on this report.
 - Update TOTAL SCHOOL HOURS, the student will come off this report.
 - If you select **"03-PPT decision to alter student's total school hours is documented in the IEP"**, the student will come off this report - Go to Step 6.
 - If you select **"04-Student Expelled"**, the student will come off this report - Go to Step 6
 - If one of the above does not apply, select **"05-will contact SDE"**, the student will remain on this report.
 - Contact SDE data manager to discuss
- 6 This procedure is complete.

How to Certify your SEDAC Student Data for the Federal Child Count

Use this procedure when you have completed your review and data cleaning report follow-up, and all SEDAC data is accurate.

Prerequisites

- Authorization for the SEDAC: Special Education Data Application and Collection system
- SEDAC Collection is Archived
- All student records reported with a SEDAC STATUS of **1-Ready to Certify**
- Complete step 1, 2 and 3 in the *Preparing your data for SEDAC OCTOBER COLLECTION* section in the Reference chapter of this document

Step Action

- 1 Select **Reporting** from the SEDAC Management menu. The system displays the *Certification* screen.
- 2 Select **Child Count Verification Reports**.
- 3 Select **16. Federal Child Count Certification**.
- 4 Enter **your Name**.



IMPORTANT: you have to be a certified administrator.

- 5 Enter **your Title**.
- 6 Select **Certify**. The system displays the Certification Confirmation report.

Connecticut State Department of Education
Federal Child Count Extract Sign-off
SEDAC October 1, 2015
DISTRICT: [REDACTED]

Active Students w/ Disabilities receiving Special Education and Related Services

The following tables contain data based on the most current information you have provided via the Social Education Data Application & Collection (SEDAC). The information should accurately reflect all students with disabilities for whom your school district was legally responsible on October 1 of the collection year, which includes students receiving services under an IEP or an active or prior 504. Note: Reports are generated after the data is received. Reports may have already received the Child Count Verification Report while reporting their SEDAC data. These data are used for the Child Count Verification Report of the Federal Child Count. Weak the report and have the superintendent of schools for each district sign the report at the conclusion of this report, and certify via signature that the data are accurate.

Students by Age		Students by Grade		Students by Race	
Total # of Students:	2927	PK:	108	Other / Unknown / Other:	2
2-5 Students:	206	K-12:	2779	Asian:	11
6-22 Students:	2627			Black / African American:	1463
				White (non-Hispanic):	268
				Hispanic/Latino of any race:	1228
				Native Hawaiian/Other Pacific Islander:	0
				Two or more races:	21

Students by Year		Students by Gender	
SPED:	2927	Male:	2012
Service Plan:	0	Female:	911

Students by Disability		LW/DFP Group (K-12)	
Intellectual Disability:	188	DF 20%	1876
Learning Disabilities:	1091	df 70%	458
Hearing Impairment:	25	df 20%	345
Speech / Language Impairment:	299		
Visual Impairment:	6		
Emotional Disturbance:	338		
Orthopedic Impairment:	1		
* Other Health Impairment:	573		
		Developmental Delay:	97
		ADD/ADHD *Excluded in CDE:	467
		Autism **Excluded in CDE:	30

Sign-off Statement: I hereby certify that the data presented herein, as to the best of my knowledge correct and in accordance with the requirements included in C.G.S. 52-76a-6.

Superintendent/Designee: _____ Date: _____
Print Name/Title: _____

For the signed Federal Child Count Extract Sign-off to Laura Gowers at (860) 713-7032, keep the original in your file.
Source: SEDAC October 1, 2015. Filedate Date: 10/23/2016

Printed: 2/3/2016 3:17:01 PM Page 1 of 1

- 7 Print the Certification Confirmation report for your records.
- 8 This procedure is complete.

Mandatory Off-cycle Reports

How to add the Resolution Meetings data to SEDAC

Each district is presented with a list of individual students which are reported in the State Department of Education managed Due Process system between July 1 and June 30. Each student listed has had a hearing request initiated by a parent, student or parent surrogate.

Use this procedure to enter your resolution meeting data.

Prerequisites

- Authorization for the SEDAC: Special Education Data Application and Collection system
- SEDAC open
- The collected data for entry into the system

Step Action

- 1 Log-in to SEDAC (Batch and Online Entry)
- 2 Select **Reporting** from the SEDAC Management menu.
- 3 Select **Mandatory Off-cycle Reports**
- 4 Select **Due Process Hearing Requests**. The system displays a list of students on the *Due Process Hearing Requests Resolution Meetings* screen.
- 5 Is there a student displayed on this report?
 - **Yes** - Go to Step 6.
 - **No** - This procedure is complete.
- 6 Select the NAME of your student. The system displays the *Meetings Details* screen.
- 7 Review the DATE HEARING REQUEST RECEIVED and RESOLUTION MEETING DUE BY.
- 8 Enter the DATE RESOLUTION MEETING HELD OR WAIVED.
- 9 Enter the RESOLUTION MEETING HELD OR WAIVED.
 - If Held - Go to Step 10.
 - If Waived - Go to Step 11.
- 10 Enter DID THIS RESOLUTION MEETING RESULT IN A WRITTEN SETTLEMENT AGREEMENT.
- 11 Select **Save** when complete.
 - RECORD STATUS is calculated for each student.
 - If DATE RESOLUTION MEETING HELD OR WAIVED is before RESOLUTION MEETING DUE BY, then RECORD STATUS is **On-Time**
 - If DATE RESOLUTION MEETING HELD OR WAIVED is after RESOLUTION MEETING DUE BY, then RECORD STATUS is **Late**

SEDAC STEP BY STEP PROCEDURES

- The system displays

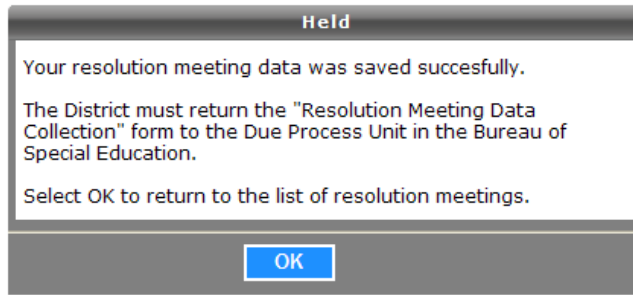

- 12** Select OK. The system redisplay the *Due Process Hearing Requests Resolution Meetings* screen.
- 13** This procedure is complete.

How to Access the Birth to Three Notification Reports

Use this report to meet your responsibility for Child Find under IDEA and to ensure a smooth transition for those children who may be eligible for special education under Part B of IDEA.

In accordance with the Connecticut General Statutes, Section 17a-248d(e) and IDEA Part C (34 CFR Part 303), it is the responsibility of the Part C lead agency to notify local school districts and the SEA of all children enrolled in Birth to Three who reside in their town or who may become their educational responsibility.

This report is provided by the Office of Early Childhood (OEC), and notifies school districts about all children enrolled in Birth to Three who either reside in their district or who have nexus with their district (as determined by the Department of Children and Families).

- Data is updated nightly from Birth to Three to the SEDAC system.
- Reports are available in SEDAC year round.
- Districts should review reports weekly for additions/deletions.
- The data provided by OEC will result in four lists for each district:
 - **Children with Signed B23 Approval to Include LEA** - Children enrolled in Birth to Three whose parents agreed to include the school district in the child's transition planning conference. *IMPORTANT: This is an Official Referral. Start referral process immediately.
 - **Notification of Children Over Age 2 ½ with No Release Or Approval To Include LEA** - Children enrolled in Birth to Three who are over the age of 2½ whose parents had not yet referred or signed a release of information as of the date of export from the Birth to Three system. This list also includes data for children whose parents had revoked a referral for an evaluation. *NOTE: The LEA has immediate Child Find responsibility for students on this list.
 - **Children Under Age 2 ½ With Release Of Information To LEA** - Children enrolled in Birth to Three whose parents had signed a release of information form but had not referred the child for evaluation as of the date of export from the Birth to Three system. *NOTE: This is NOT a referral. However, the LEA has Child Find responsibility for students on this list.
 - **Children Under Age 2 ½ with No Release or Approval To Include LEA** - Children under the age of 2½ whose parents had not yet referred nor signed a release of information as of the date of export from the Birth to Three system. *NOTE: This is NOT a referral. The LEA does NOT have Child Find responsibility for students on this list.
- Data from each report may be printed or exported to an MS Excel file. Individual student data may be displayed and/or printed by selecting the student's name.

District Reports
Children with Referral to LEA
Notification of Children Over 2 ½ with No Release or Referral
Children Under Age 2 ½ with Release of Information to LEA
Children Under 2 ½ with no Release or Referral

Prerequisites

- Authorization for the State of Connecticut Department of Education District website at <https://www.csde.state.ct.us/>
- Authorization for the SEDAC: Special Education Data Application and Collection system

Step Action

- 1 Using the navigation menu on the left of the screen, select the **Reporting** menu option. The system displays the *SEDAC Reports* screen.
- 2 Select the **Mandatory Off-cycle Reports** report group. The system displays the *Mandatory Off-cycle Reports* list.

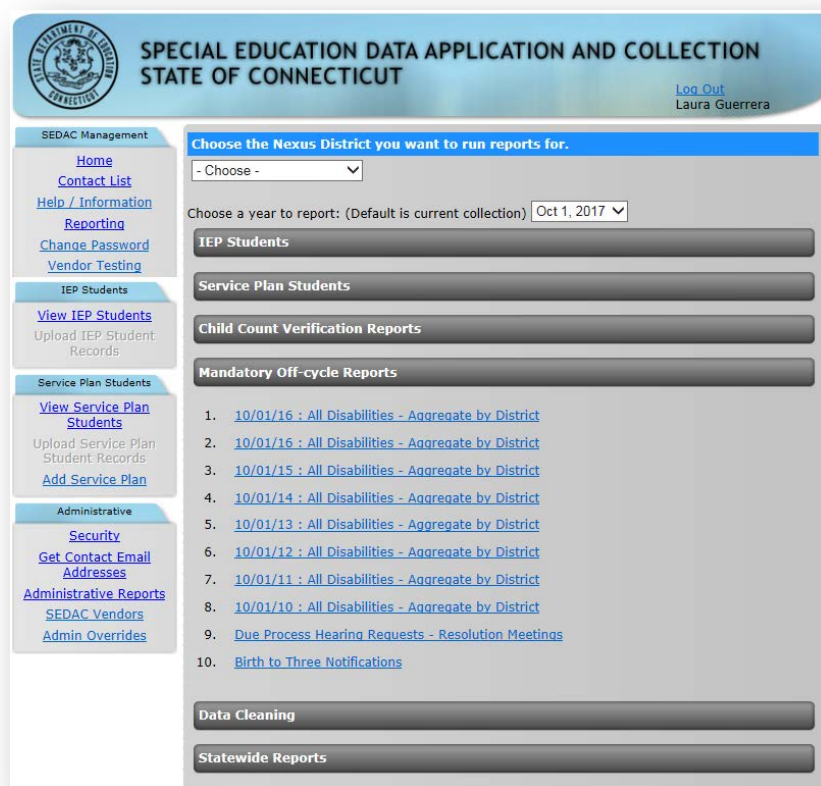

- 3 Select **Birth to Three Notifications**. The system displays the *Birth to Three Notifications* screen.

Birth to Three Notifications

Use this report to meet your responsibility for Child Find under IDEA and to ensure a smooth transition for those children who may be eligible for special education under Part B of IDEA.

In accordance with the Connecticut General Statutes, Section 17a-248d(e) and IDEA Part C (34 CFR Part 303), it is the responsibility of the Part C lead agency to notify local school districts and the SEA of all children enrolled in Birth to Three who reside in their town or who may become their educational responsibility.

This report is provided by the Office of Early Childhood (OEC), and notifies school districts about all children enrolled in Birth to Three who either reside in their district or who have nexus with their district (as determined by the Department of Children and Families).

The data provided by OEC will result in four lists for each district:

1. **Children with Signed B23 Approval (Form 3-8) to Include LEA** - Children enrolled in Birth to Three whose parents agreed to include the school district in the child’s transition planning conference. *IMPORTANT: This is an Official Referral. Start referral process immediately.
2. **Notification of Children Over Age 2 ½ with No Release Or Approval To Include LEA** - Children enrolled in Birth to Three who are over the age of 2½ whose parents had not yet referred or signed a release of information as of the date of export from the Birth to Three system. This list also includes data for children whose parents had revoked a referral for an evaluation. *NOTE: The LEA has immediate Child Find responsibility for students on this list.
3. **Children Under Age 2 ½ with Release Of Information To LEA** - Children enrolled in Birth to Three whose parents had signed a release of information form but had not referred the child for evaluation as of the date of export from the Birth to Three system. *NOTE: This is NOT a referral. However, the LEA has Child Find responsibility for students on this list.
4. **Children Under Age 2 ½ with No Release or Approval To Include LEA** - Children under the age of 2½ whose parents had not yet referred nor signed a release of information as of the date of export from the Birth to Three system. *NOTE: This is NOT a referral. The LEA does NOT have Child Find responsibility for students on this list.

SDE does not attest to the accuracy of data on this report.
Review weekly for Additions/Deletions!

- For questions regarding these data please contact the OEC at 860-500-4408.
- For questions regarding a specific child, contact the designated provider on this report.

Total:	298
Children with Signed B23 Approval to Include LEA: (*Official Referral):	89
Notification of Children Over Age 2 ½ with No Release Or Approval To Include LEA: (*Immediate Child Find Responsibility)	26
Children With Release Of Information To LEA: (*Not Referral; Child Find Obligation)	3
Children Under Age 2 ½ with No Release or Approval To Include LEA:	180

Report: - Choose -

Children with Signed B23 Approval to Include LEA	<div style="border: 1px solid black; padding: 2px; display: inline-block;">Export</div> <div style="border: 1px solid black; padding: 2px; display: inline-block;">Print</div>
Notification of Children Over Age 2 ½ with No Release Or Approval To Include LEA	
Children With Release Of Information To LEA	
Children Under Age 2 ½ with No Release or Approval To Include LEA	

SEDAC STEP BY STEP PROCEDURES

- 4 Select the **type of report to view**. The system displays a list of children according to your selection.

Children with Signed B23 Approval to Include LEA

SASID	Name	Date of Birth	Provider Program	Late Referral
5143296774		02/11/2019	Reachout, Inc.	
8777581892		03/03/2018	Beacon	Follow 45 school day timeline
9487407283		04/04/2019	Rehabilitation Associates of CT	
6962755723		01/29/2019	Reachout, Inc.	
7318868144		11/30/2018	Rehabilitation Associates of CT	Follow 45 school day timeline
1267566069		11/08/2018	Rehabilitation Associates of CT	

Notification of Children Over Age 2 ½ with No Release Or Approval To Include LEA

SASID	Name	Date of Birth	Provider Program
8461981603		05/13/2015	TheraCare
2737754357		09/21/2015	Benchmark Infant and Toddler Services
1269691277		10/07/2015	Rehabilitation Associates of CT
6994069582		09/25/2015	ABC Intervention

Children Under Age 2 ½ with Release of Information to LEA

SASID	Name	Date of Birth	Provider Program
2077160412		06/17/2015	Beacon
1100193759		12/28/2015	Beacon
2920105779		04/30/2015	Beacon

Children Under Age 2 ½ with No Release or Approval To Include LEA

Birth MM/YYYY	Resident Town
01/2016	015 - Bridgeport
01/2016	015 - Bridgeport
01/2016	015 - Bridgeport
01/2016	015 - Bridgeport
01/2016	015 - Bridgeport

- 5 Do you want to print or export these reports?

SEDAC STEP BY STEP PROCEDURES

- **To print a list for your district** - Select the REPORT and select **Print**. The report is displayed in Adobe PDF format.
- **To export a file of this data for your district** - Select the REPORT and select **Export**. The report is displayed in MS Excel format.
- **To print the details for a single child** - Select the child NAME. The report is displayed in Adobe PDF format.

Note: These options are not available for the REPORT type of *Children Under Age 2 ½ with No Release or Approval To Include LEA*.

6 This procedure is complete.

Examples

Individual Child Details - select Name

Name	Date of Birth	SASID
Name	Date of Birth	SASID
ICD-9 Code:	Condition:	Report Type:
Referred to LEA:	Not Yet	Date Referral Sent:
Parental / Residence Information		
Resides With:	Parent	Nexus District:
Resides With Name(s):	Parent Name	Resident Town:
Phone Number:	Phone Number	Address:
Birth to Three Provider		
Service Coordinator:	Cindy Hebert	Address:
Birth to Three Program:	Kennedy Donovan Center	485 Worcester St.
Contact Phone Number:	(508) 765-0292	Southbridge MA, 01550
Contact Phone Extension:		
Birth to Three Program Fax Number:	(508) 765-0294	
<p>SED does not attest to the accuracy of data on this report. For questions regarding this data please contact Lynn Johnson, Department of Developmental Services, at (800) 418-6141. For questions regarding a specific child, contact the designated provider in this report.</p>		
<p>Friday, September 03, 2010 1 of 1</p>		

Exporting District List - select Export

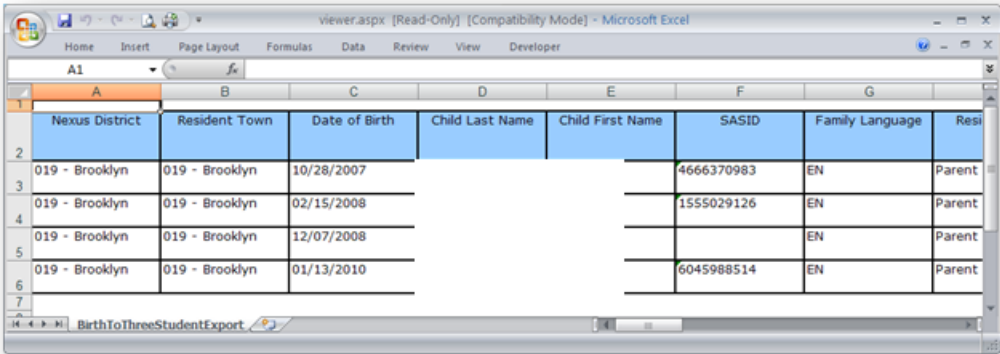
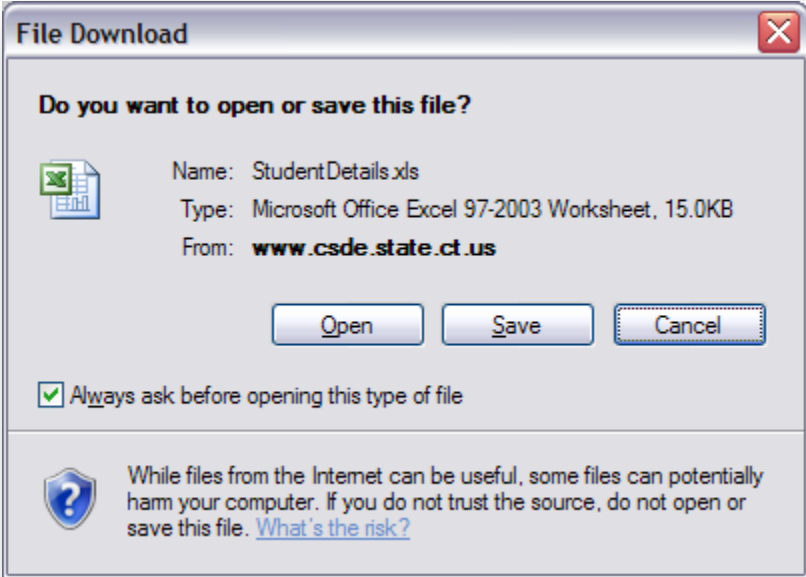

A screenshot of a Microsoft Excel window titled "viewer.aspx [Read-Only] [Compatibility Mode] - Microsoft Excel". The spreadsheet contains a table with the following data:

	A	B	C	D	E	F	G	
1	Nexus District	Resident Town	Date of Birth	Child Last Name	Child First Name	SASID	Family Language	Resi
2	019 - Brooklyn	019 - Brooklyn	10/28/2007			4666370983	EN	Parent
3	019 - Brooklyn	019 - Brooklyn	02/15/2008			1555029126	EN	Parent
4	019 - Brooklyn	019 - Brooklyn	12/07/2008				EN	Parent
5	019 - Brooklyn	019 - Brooklyn	01/13/2010			6045988514	EN	Parent

Printing District List - select Print

News District: 019 - Brooklyn Connecticut Department of Education Page 1
 Date as of: Birth to Three: Children with Release of Information to LEA

Name	Resides With: Parent	Provider	Phone	ICD-9 Condition
Date of Birth		Deb Stewart	(860) 455-1557	
SASID	Parent	EASTCONN	Extension	
Family Language: EN	Phone	274 Hartford Turnpike	Fax	Resident Town: 019 - Brooklyn
	Address	Hampton CT, 06247	(860) 455-8002	Report Type
			extstewart@eastconn.org	Referred to LEA
				Date Referral Sent

Name	Resides With: Parent	Provider	Phone	ICD-9 Condition
Date of Birth		Cindy Hebert	(508) 766-0292	
SASID	Parent	Kennedy Donovan Center	Extension	
Family Language: EN	Phone	486 Worcester St.	Fax	Resident Town: 019 - Brooklyn
	Address	Southbridge MA, 01550	(508) 766-0294	Report Type
			Robert_hebert@kdc.org	Referred to LEA
				Date Referral Sent

Name	Resides With: Parent	Provider	Phone	ICD-9 Condition
Date of Birth		Cindy Hebert	(508) 766-0292	
SASID	Parent	Kennedy Donovan Center	Extension	
Family Language: EN	Phone	486 Worcester St.	Fax	Resident Town: 019 - Brooklyn
	Address	Southbridge MA, 01550	(508) 766-0294	Report Type
			Robert_hebert@kdc.org	Referred to LEA
				Date Referral Sent

Name	Resides With: Parent	Provider	Phone	ICD-9 Condition
Date of Birth		Cindy Hebert	(508) 766-0292	
SASID	Parent	Kennedy Donovan Center	Extension	
Family Language: EN	Phone	486 Worcester St.	Fax	Resident Town: 019 - Brooklyn
	Address	Southbridge MA, 01550	(508) 766-0294	Report Type
				Referred to LEA
				Date Referral Sent

SDE does not attest to the accuracy of data on this report.
 For questions regarding this data please contact Lynn Johnson, Department of Developmental Services, at (860) 418-6141. For questions regarding a specific child, contact the designated provider in this report.

CSDE's Statement of Nondiscrimination

The Connecticut State Department of Education is committed to a policy of equal opportunity/affirmative action for all qualified persons. The Connecticut State Department of Education does not discriminate in any employment practice, education program, or educational activity on the basis of **race, color, religious creed, sex, age, national origin, ancestry, marital status, sexual orientation, gender identity or expression, disability (including, but not limited to, intellectual disability, past or present history of mental disorder, physical disability or learning disability), genetic information, or any other basis prohibited by Connecticut state and/or federal nondiscrimination laws. The Connecticut State Department of Education does not unlawfully discriminate in employment and licensing against qualified persons with a prior criminal conviction.** Inquiries regarding the Connecticut State Department of Education's nondiscrimination policies should be directed to:

Levy Gillespie
Equal Employment Opportunity Director/American with Disabilities Act Coordinator
Connecticut State Department of Education
450 Columbus Boulevard, Suite 607
Hartford, CT 06103
860-807-2071
Levy.Gillespie@ct.gov