

CHEF JOSHUA OGRODOWSKI

Culinary & Hospitality Teacher (FACS)

Enfield High School (860) 253-5540

Distance Learning Microsoft TEAMS / jogrodowski@enfieldschools.org

ENFIELD HIGH SCHOOL

Northern Connecticut comprehensive public school that supports a diverse crowd with career and technical education and serves over a thousand students from the community and Hartford





TEACHING CTE FROM HOME

We're going to have to ask you to work from home for the last quarter

And you teach a hands-on career and technical course that involves getting students ready to work in a commercial kitchen

Oh yeah, and not all your students have resources or equipment at home to cook



WHAT??NO!!

How can this work?

Cook from home with limited resources and equipment

How could I get them the experience of a commercial kitchen?

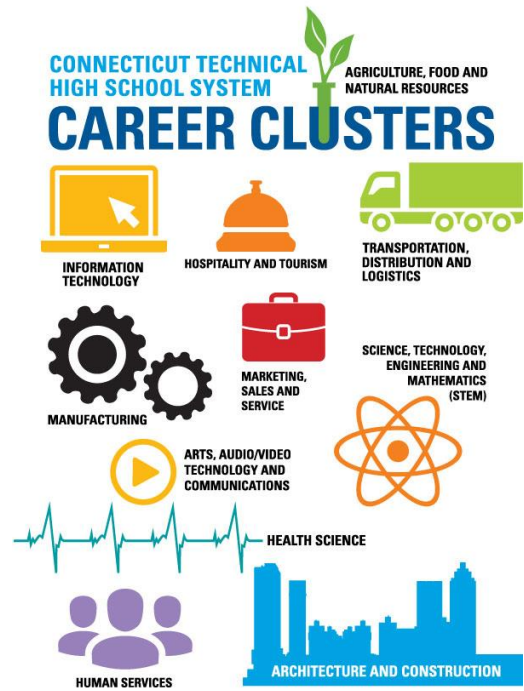

ProStart
National Restaurant Association
Educational Foundation



CTE CURRICULUM CONTENT RESTAURANT CONCEPT



ENFIELD PUBLIC SCHOOLS TECHNOLOGY USE

TEAMS CAPABILITIES (TOGETHER EVERYONE ACCOMPLISHES MORE)

Activity

Chat

Teams

Assignments

Calendar

Calls

Files

...

Apps

Help

Teams

Search or type a command

Join or create team



BUS/FACS/CC

High School
Educators

Culinary Arts - 3(A)

Adv. Culinary Arts - 3(B)



Trans. Culinary Arts - 2(B)

Teacher's Aide - 4(A)

Trans. Culinary Arts - 1(A)

Ind. Study - Food, Culture & Society - 4(A)



Trans. Culinary Arts - 2(A)

Homeroom - HRM(A-B)

Trans. Culinary Arts - 1(B)

RM. 13 PK STEAM

Type here to search

7:48 PM

5/4/2020

25

Search or type a command

Adv. Culinary Arts - 3(A)

> Drafts

▼ Assigned (8)

Restaurant Description Due April 24, 2020 3:00 PM	5/16 turned in 5 reviewed
Floor Plan Due May 1, 2020 3:00 PM	6/16 turned in 6 reviewed
Description of Interior and decor Due May 8, 2020 3:00 PM	1/16 turned in
SWOT Analysis Due May 15, 2020 3:00 PM	Scheduled
Organizational Chart Due May 22, 2020 3:00 PM	Scheduled
Sample Menu Due May 29, 2020 3:00 PM	Scheduled

Create

Type here to search

7:55 PM
5/4/2020

CHUNKING ASSIGNMENTS FOR PROJECT LEARNING

Search or type a command

Search or type a command

Recent Contacts

PB Beebe, Peter Chat Files Organization 1 more

2020

05 Tuesday	06 Wednesday	07 Thursday
		rodowski, Joshua: Skills pr...
		r Meeting EHS 4/27 is, Holli: Thank you Abbey!
		ession - Intro to Cla... 4/24 me, Michelle: thanks John!
		OPTIONAL - Grac... 4/24 Microsoft Teams l... rd, Luke re you able to get the Po...
		ime 4/24 g failed
Class Meeting Feenstra, Erica		ulty meeting a... 4/24 : Thank you. This is very h...
		Coffee Club--try thi... 4/10 yssa: Sent an image
Instructional Leadership Meeting Microsoft Teams Meeting Clark, Erin		Help Session 4/8 ci, Jennifer: Burlingame, Mi...
		\ACS/CC WEEKLY UPD... 4/7 rne, Melissa: 😊
		ve, Alexander 4/3 like Facebook messenger
		tance Learning Discu... 4/1 , Catherine: I agree one sys...
		; Kimberly, +2 3/25 Kimberly: I agree with Jos...
		; Kimberly 3/9

LIVE SUPPORT AND CHAT

Beebe, Peter 4:48 PM
Nunya Bizz <mikalo2002@gmail.com>

to set up a team. You go to teams and click on new teams school email (it usually just pops up as you type his name the team name to be Chef Mik. thank you for your patience please let me know.

Helping him try to do his full week assignments for his to do the other classes after. I did not recommend this style done. he is almost done with one 8 week project. For earth When we talk about work from multiple classes he gets o

4:57 PM
I get it...I just added you too so you can s to do his work. But shouldn't be a big de

Beebe, Peter 4:57 PM
I agree

Type a new message

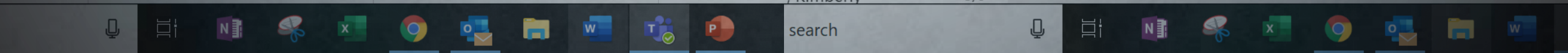

The background is split into two vertical sections. The left section is a dark purple color and features a large, light grey OneNote logo. The right section is a blue color with abstract, overlapping circular and semi-circular shapes in various shades of blue. The text is centered across the middle of the image.

ONE NOTE & ONE DRIVE CONNECTOR WITH TEAMS

PRACTICAL LEARNING PLATFORM



Group

