Connecticut Juvenile Competency Procedure

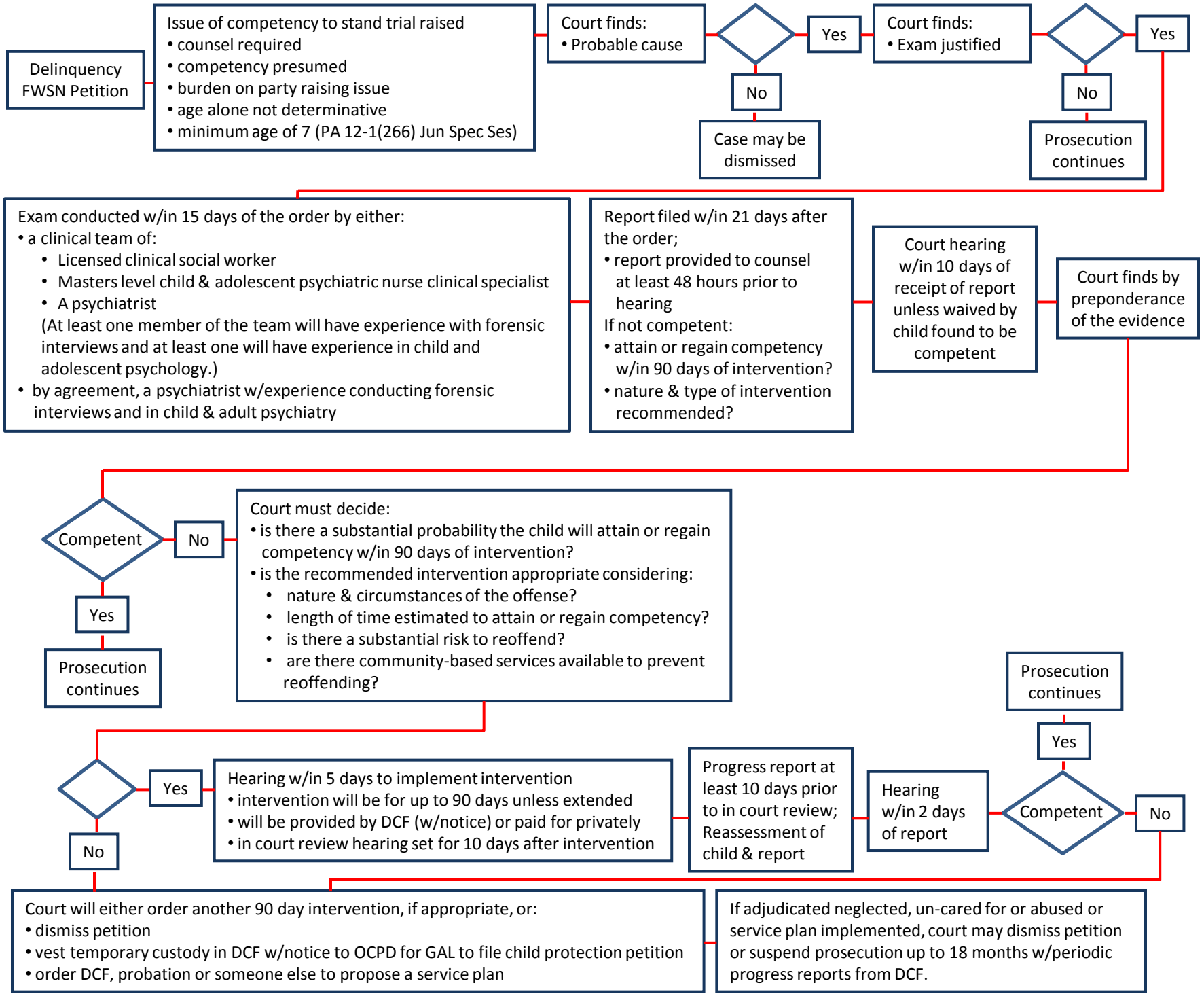

Prepared by: Supv. Asst. State's Attorney Francis J. Carino