

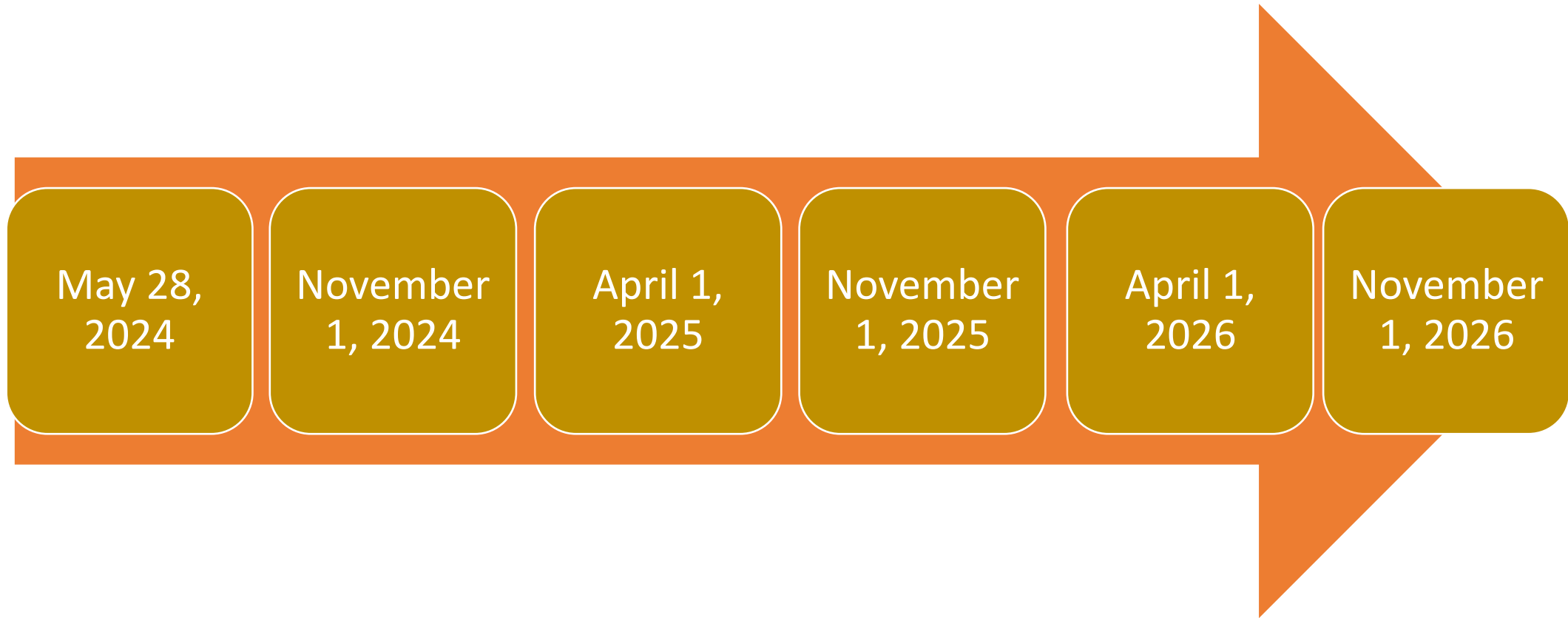

Windsor Locks Station Track Improvements

General Busing Timeline



Allows Full Service surrounding Holiday travel

Construction Window

- 8:30 AM start after train 125 passes through 8:15 AM at Windsor Locks
- 2:00 PM end just before 56 passes through 2:22 PM at Windsor Locks
- Five-and-a-half-hour window Monday through Friday
- Will impact Amtrak trains 490, 470, 471, 473
- Will impact CTrail trains 4400, 4404, 4406, 4403, 4405, 4407

Service Plan

- Start Valley Flyer leg of 471 out of Greenfield earlier to meet 125 in Springfield (rename 425). There will be a protect bus as the 125 cannot hold for a connecting bus.
- All *CTrail* trains operate as trains between New Haven and Hartford
- Most Amtrak trains operate as trains between New Haven and Hartford
- Amtrak 490 will require a bus substitution from New Haven to Springfield.
- All other trains bus bridged between Hartford and Springfield during the window.

Hartford Line Schedule Effective May 28, 2023

CTrail Hartford Line Schedule

Effective: May 28th weekday schedule

TO HARTFORD AND SPRINGFIELD | WEEKDAY

	CTrail 4450	CTrail 4452	CTrail 4400	Bus 4400	CTrail 4404	Bus 4404	AMTK 490 EXPRESS	AMTK 490 LOCAL	AMTK 470	Bus 470	CTrail 4406	Bus 4406	CTtransit 950	CTtransit 950	CTtransit 950	AMTK 486	CTrail 4458	AMTK 474	CTrail 4462	Bus 4476 Express	Bus 4476 Local
	MF	MF	MF		MF		MF	MF	MF	MF	MF	MF	MF	MF	MF	MF	MF	MF	MF	MF	MF
	AM	AM	AM		AM		AM	AM	AM	AM	AM	AM	PM	PM	PM	PM	PM	PM	PM	PM	PM
New Haven- NHV DP	5:55	6:30	7:35		8:32		9:42	9:42	10:51		11:45		12:05	1:40	2:50	2:50	3:26	4:25	4:54	5:30	5:30
State Street Sta. CT- STS	5:58	6:33	7:38		8:35		9:48	9:48	10:53		11:48		12:10	1:45	2:55	2:52	3:29	4:27	4:57	5:36	5:36
Wallingford- WFD	6:13	6:48	7:53		8:50			10:10	11:05		12:03					3:04	3:44	4:40	5:12		6:00
Meriden- MDN	6:22	6:57	8:02		8:59			10:30	11:15		12:12		12:42	2:17	3:27	3:13	3:53	4:47	5:21		6:20
Berlin- BER	6:31	7:06	8:11		9:08			10:50	11:23		12:21					3:21	4:02	4:56	5:30		6:40
Hartford, CT- HFD	6:47	7:22	arr 8:22 AM	8:35	arr 9:19 AM	9:35	10:30	11:15	arr 11:35 AM	11:47	arr 12:32 PM	12:45	1:25	3:00	4:10	3:38	4:18	5:11	5:46	6:18	7:00
Windsor- WND	-	-		8:50		9:50		11:31		12:03		1:00				3:44	-	5:17	-	6:33	
Windsor Locks- WNL	-	-		9:00		10:00		11:45		12:17		1:10				3:50	-	5:24	-	6:44	
Springfield- SPG	-	-		9:20		10:20	11:07	12:07		12:39		1:30				4:14	-	5:50	-	7:04	7:37

CTrail Hartford Line Schedule

Effective: May 28, 2024

Note: Hell Gate Outage in New York

TO NEW HAVEN | WEEKDAY

Schedule created May 9, 2024 v.1

	AMTK 141	CTrail 4401	CTrail 4451	AMTK 495	CTrail 4453	AMTK 125	Bus 471	AMTK 471	Bus 4403	CTrail 4403	Bus 4405	CTrail 4405	CTtransit 950	Bus 473	AMTK 473	CTtransit 950	Bus 4407	CTrail 4407	CTtransit 950
	WD	WD	WD	WD	WD	WD	WD	WD	WD	WD	WD	WD	WD	WD	WD	WD	WD	WD	WD
	AM	AM	AM	AM	AM	AM	AM	AM	AM	AM	AM	AM	PM	AM	AM	PM	PM	PM	PM
Springfield- SPG	4:30	-	-	7:05	-	7:50	8:35		10:20		11:10			11:44			1:20		
Windsor Locks- WNL	4:55	6:15	-	7:24	-	8:15	8:57		10:40		11:30			12:06			1:40		
Windsor- WND	5:01	6:21	-	7:29	-	8:21	9:11		10:50		11:40			12:20			1:50		
Hartford, CT- HFD	5:11	6:31	7:05	7:39	8:05	8:35	9:27	9:39	11:05	11:18	11:55	12:08	12:10	12:36	12:46	1:30 P	2:05	2:17	3:10
Berlin- BER	5:22	6:42	7:17	7:49	8:17	8:46		9:50		11:30		12:20			12:57			2:29	
Meriden- MDN	5:33	6:54	7:26	7:58	8:26	8:57		9:59		11:39		12:29	12:45		1:06	2:05		2:38	3:45
Wallingford- WFD	5:41	7:03	7:35	8:06	8:35	9:05		10:09		11:47		12:38			1:14			2:47	
State Street Sta. CT- STS	5:54	7:16	7:51	8:19	8:51	9:18		10:22		12:03		12:53	1:20		1:27	2:40		3:03	4:20
New Haven- NHV AR	5:56	7:18	7:57	8:27	8:57	9:20		10:28		12:10		1:01	1:25		1:35	2:45		3:11	4:25

BUS

Schedule Change

Connecting Amtrak

Connecting Shore Line Eas

Passenger Impacts (Average Passenger/day)

*March 2024 data from CTrail-Passenger Detail by day and 12-New Haven-Springfield Ridership and Revenue

Station	4400	4404	490	470	4406	471	4403	4405	473	4407
Springfield	12	7	17	19	8	16	7	4	17	7
Windsor Locks	1	2	3	3	1	3	2	1	4	1
Windsor	1	1	2	3	1	3	3	1	3	1

- Amtrak operating most trains between New Haven and Hartford will minimize customer impacts
- Each train (except 490) can be accommodated with a single bus
- Full bus bridge for 490 will impact 59 riders per day
- 490 will use 1 express bus and 1 local bus

Benefits of Construction Window

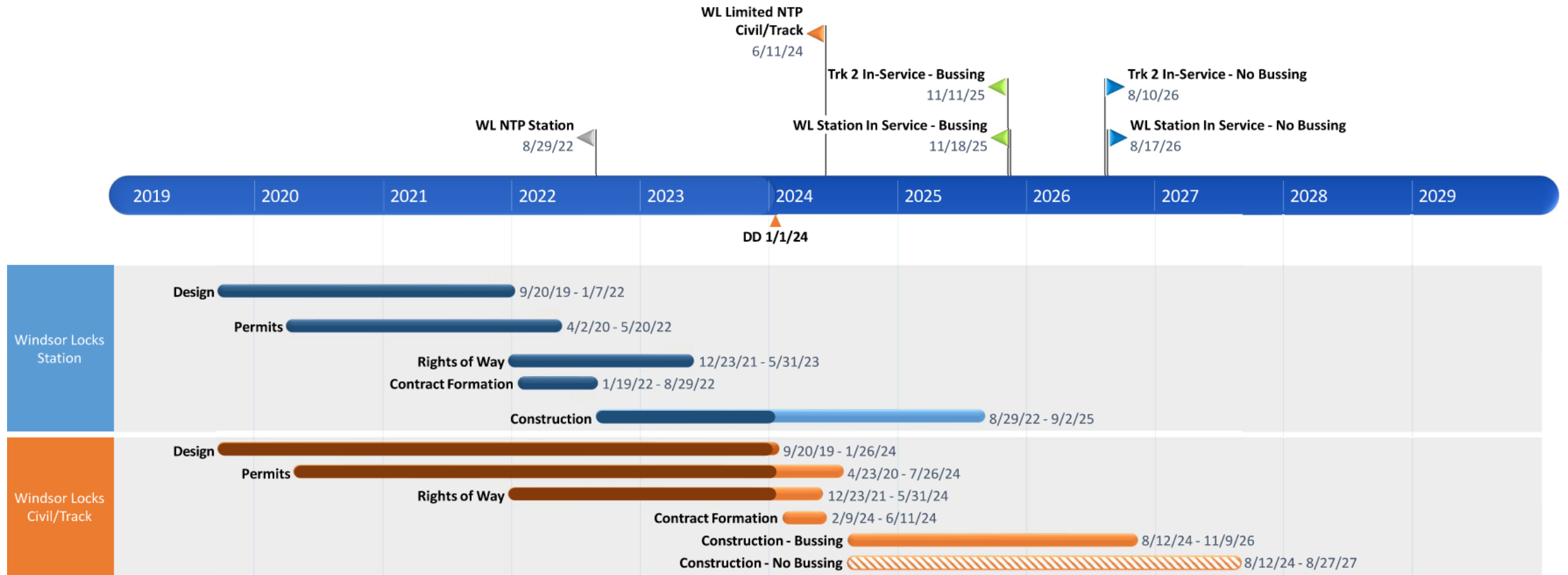

CTDOT is Bussing from 5/28 for the replacement of a required retaining wall prior to August construction.

New Hartford Line Train Amtrak 486 and CTrail 4417

- Departing New Haven Union station at 2:50 PM
- Connecting with Amtrak 86 off the Northeast Corridor(NEC)
- Amtrak 476 will discontinue due to not having a designated NEC connection
- The Amtrak 476 crew will be used for the new Amtrak 486
- This new train provides a mid-day option Northbound
- Amtrak 476 will be taken over by TASI because it is an essential Peak PM time slot at 5:30 PM
- The new *CTrail* 4476 with 5:30 PM departure from New Haven Union Station will have to be bussed from 5/28 till 7/1 due to the new crew training
- **With the addition of *CTrail* 4476, an additional train will begin heading southbound on 7/1. *CTrail* 4417 will depart Springfield to New Haven at 10:20 PM**