

Proposed Structure:

- Precast Substructure Units
 - Abutments and Wingwalls
- Prefabricated Superstructure
 - PBU's with steel girders
- Clear Span: 65.25 feet
- 11-foot lanes and 5-foot shoulders

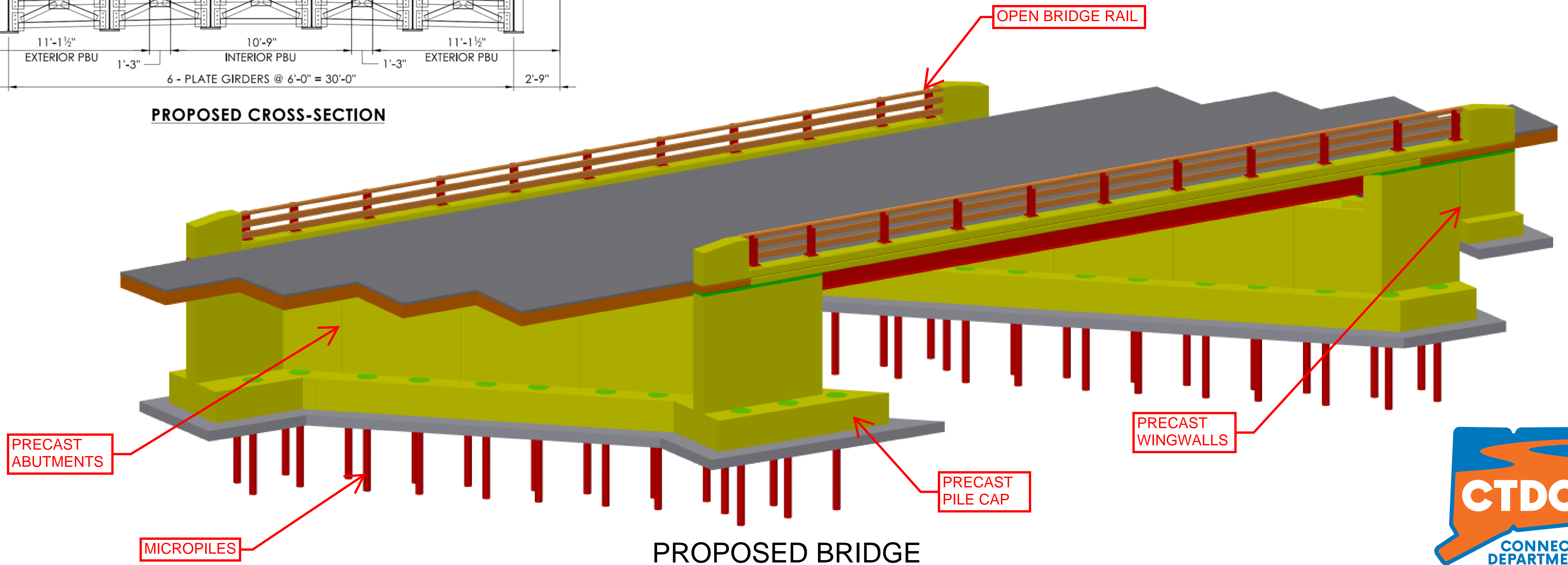

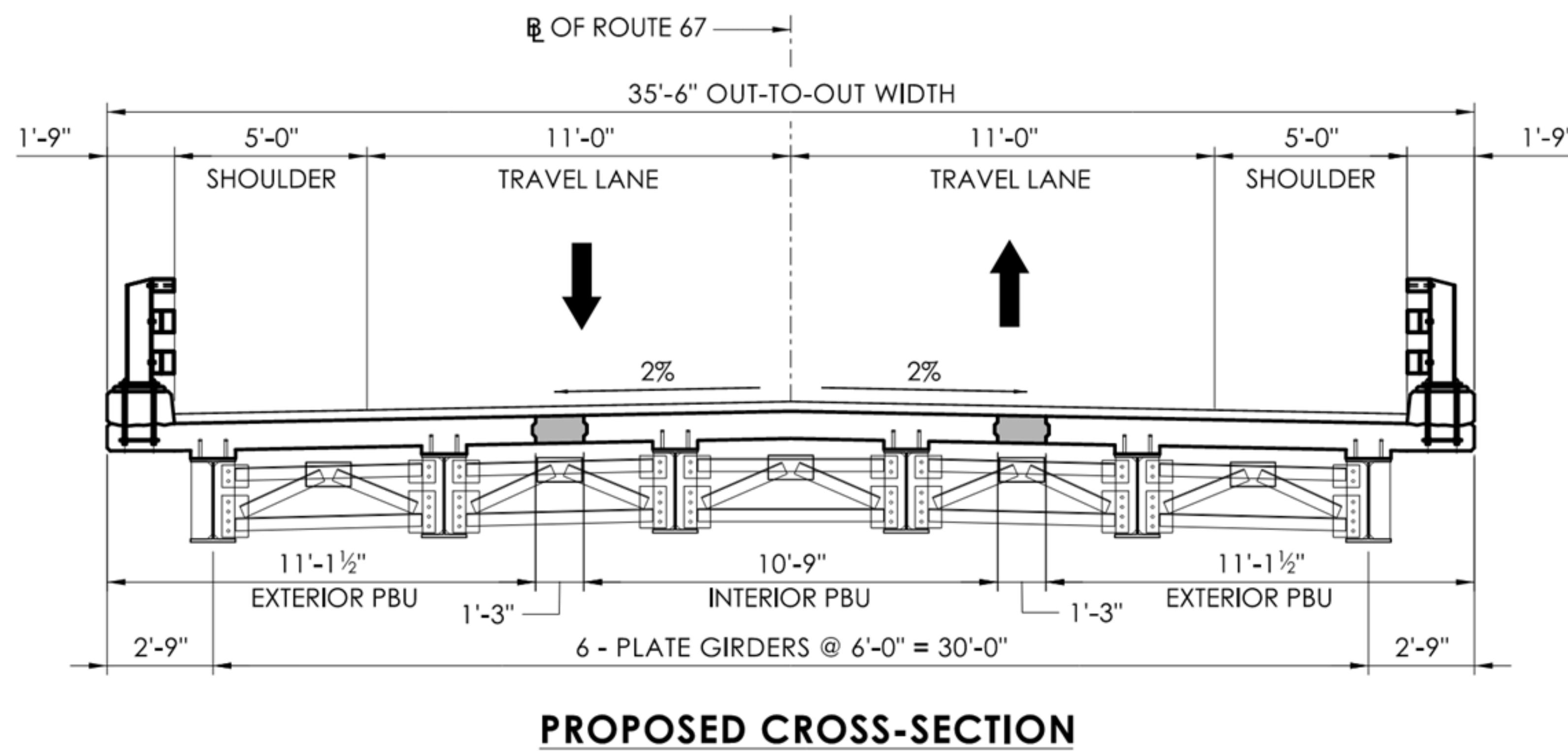
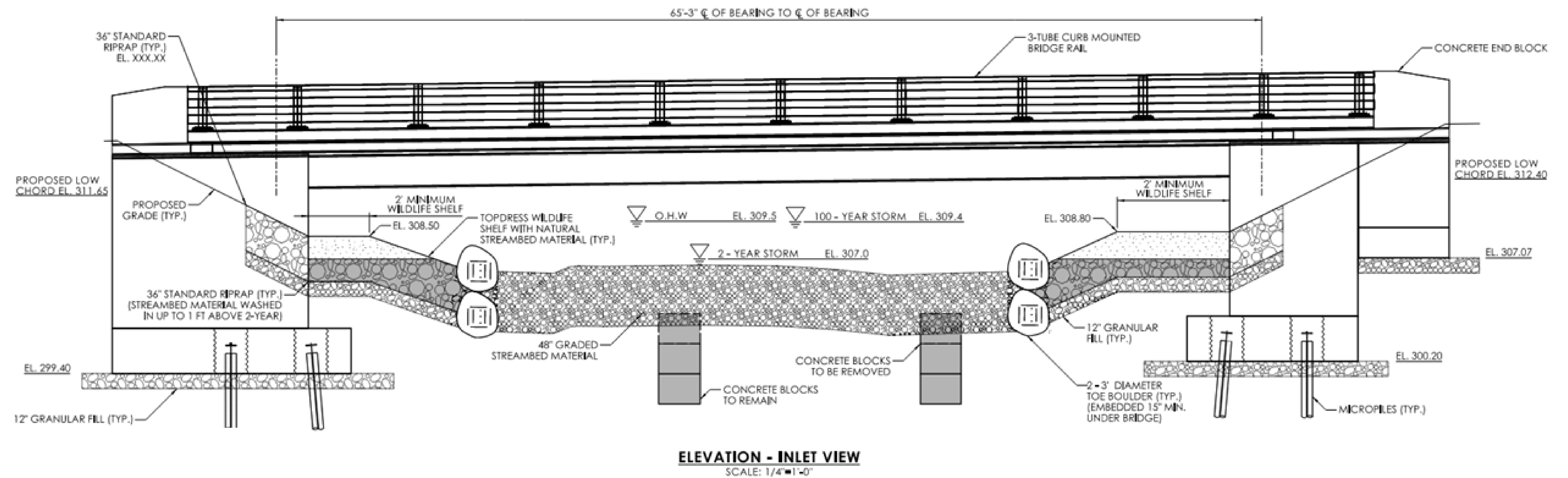
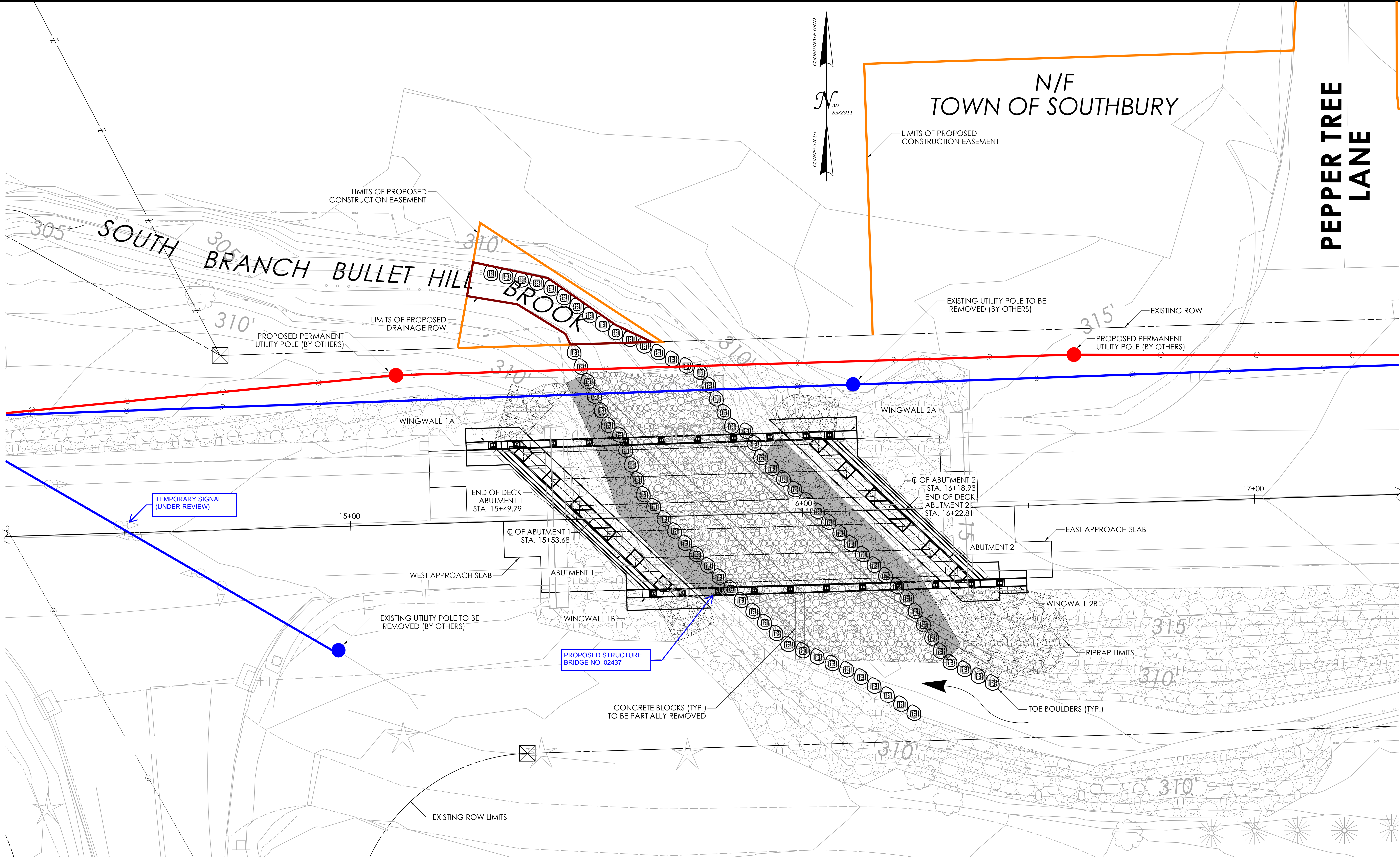

GENERAL PLAN
SCALE: 1"=10'

REV.	DATE	REVISION DESCRIPTION

SIGNATURE BLOCK:
DESIGNER/DRAFTER: VCH
CHECKED BY: OL



PROJECT TITLE:
**REPLACEMENT OF BRIDGE NO. 02437 - ROUTE 67 OVER
SOUTH BRANCH BULLET HILL BROOK**

TOWN(S):
SOUTH BURY

DRAWING TITLE:
GENERAL PLAN

PROJECT NO.:
PP130-0025
DRAWING NO.:
000
SHEET NO.:



State Detour

Proposed state route detour is 8 miles and about 11 minutes of travel time

Proposed detour is primarily for truck traffic

Approximate time detour is in place is 13 weeks (June 7th to September 5th)

Detour shown uses Route 67, Route 188, and Interstate I-84

Non-Posted Local Detour

Local detour is shown as 1.8 miles or 5 minutes of travel time

Detour uses Peck Lane and Community House Road

