

RETAINING WALL NOS. RW-053-017-002 & RW-053-017-004

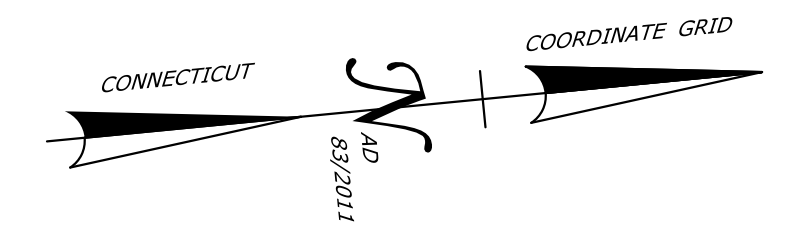

**BEGIN PROJECT NO. 0171-0496
STA. 14+43.00
BEGIN MILL AND OVERLAY
MATCH EXISTING ROADWAY**

**END PROJECT NO. 0171-0496
STA. 19+80.00
END MILL AND OVERLAY
MATCH EXISTING ROADWAY**

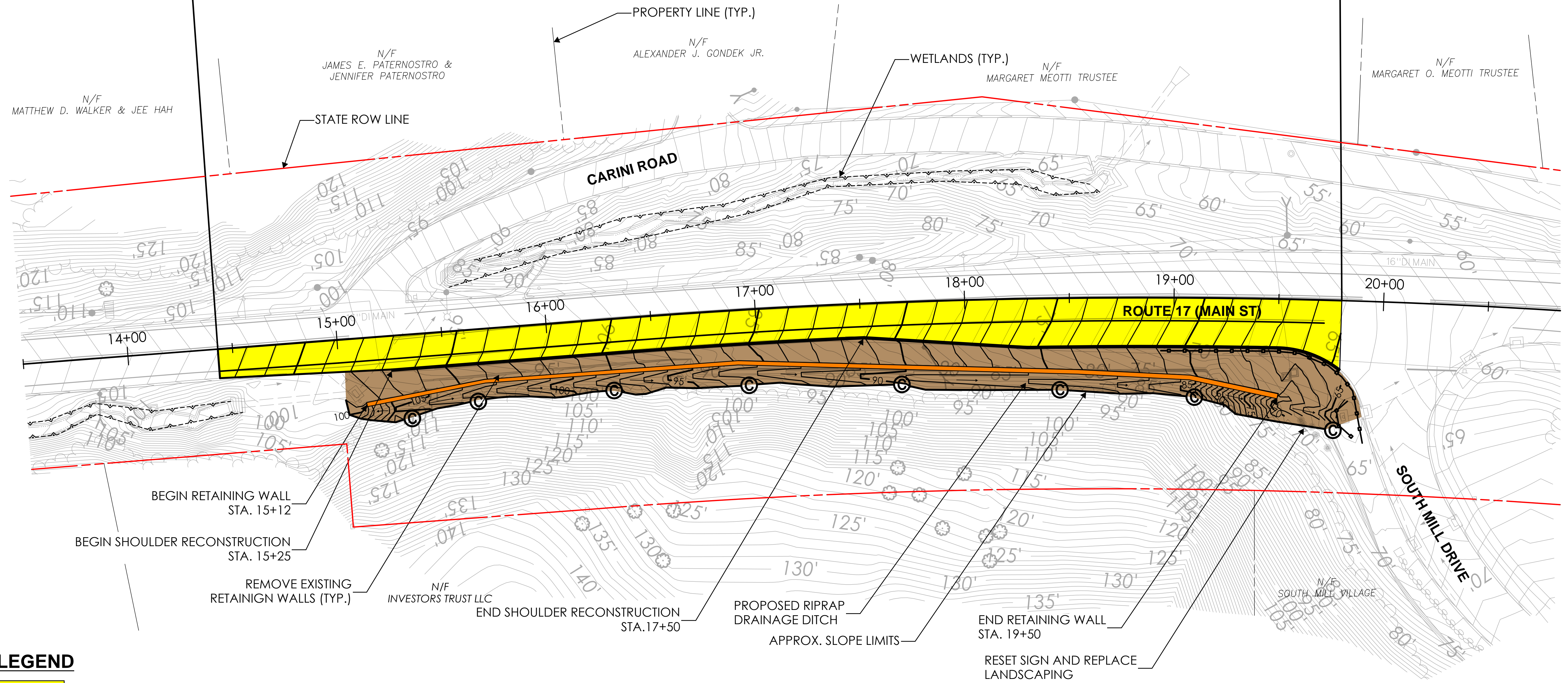

LEGEND

- PROPOSED PAVEMENT
- GRADING IMPACT AREA (CUT)
- PROPOSED RETAINING WALL
- STATE RIGHT OF WAY LINE

REV.	DATE	REVISION DESCRIPTION



SIGNATURE/BLOCK: 400 Capital Boulevard, Suite 301
Rock Hill, CT 06067
414.425.3300

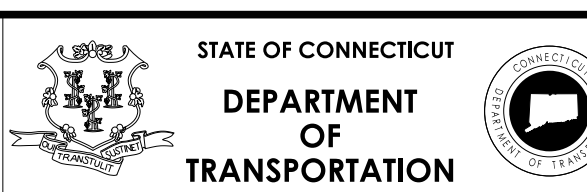

PROJECT NUMBER: 0171-0496
PROJECT DESCRIPTION: STATEWIDE RETAINING WALL PROGRAM - POD1A
TOWN(S): GLASTONBURY
DRAWING TITLE: ROADWAY PLAN

DRAWING NO.
SHEET NO.

RETAINING WALL NOS. RW-053-017-002 & RW-053-017-004

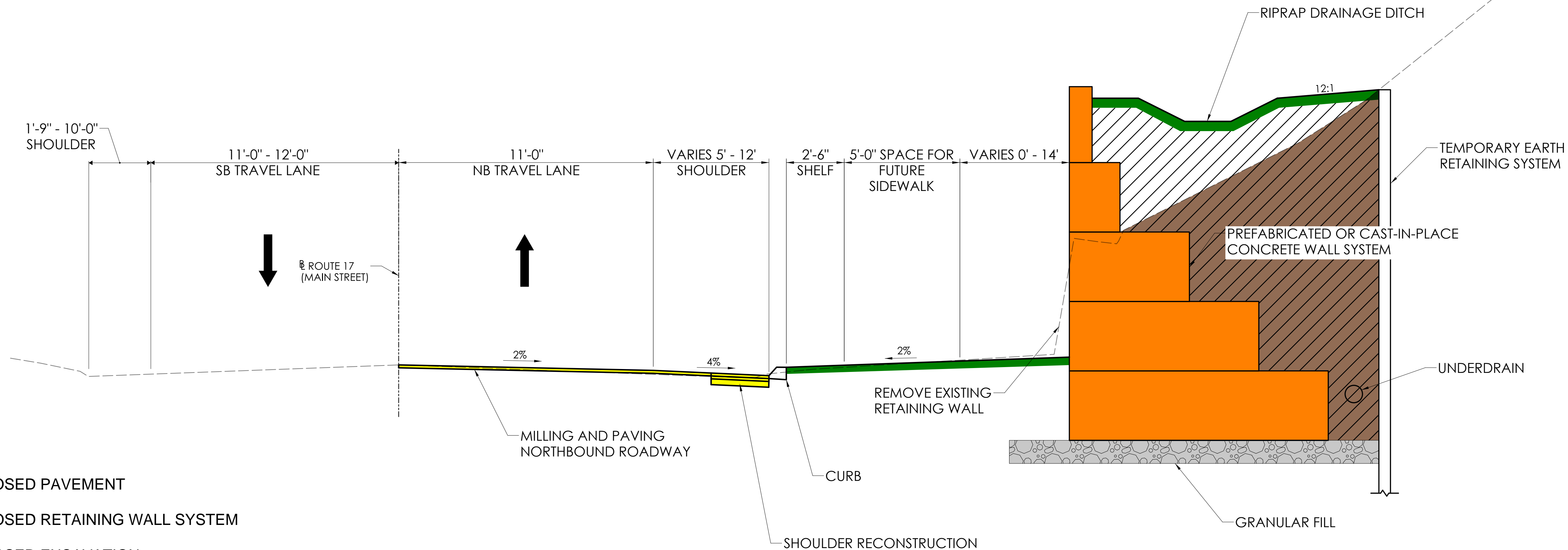

LEGEND

- PROPOSED PAVEMENT
- PROPOSED RETAINING WALL SYSTEM
- PROPOSED EXCAVATION
- PROPOSED WALL BACKFILL
- PROPOSED GRANULAR FILL
- PROPOSED GROUND

TYPICAL ROADWAY SECTION
(LOOKING NORTH ALONG THE ROADWAY)

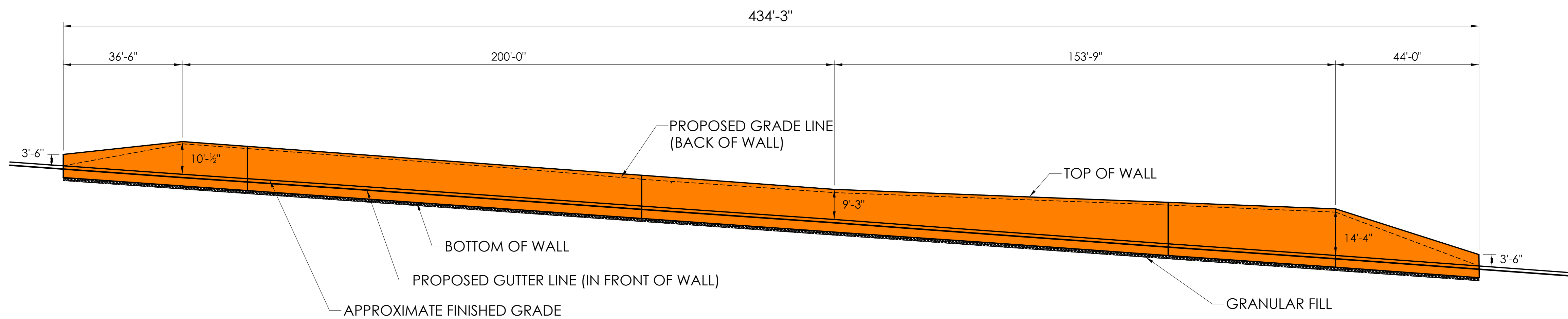

ELEVATION VIEW
LOOKING AT FACE OF WALL

REV.	DATE	REVISION DESCRIPTION



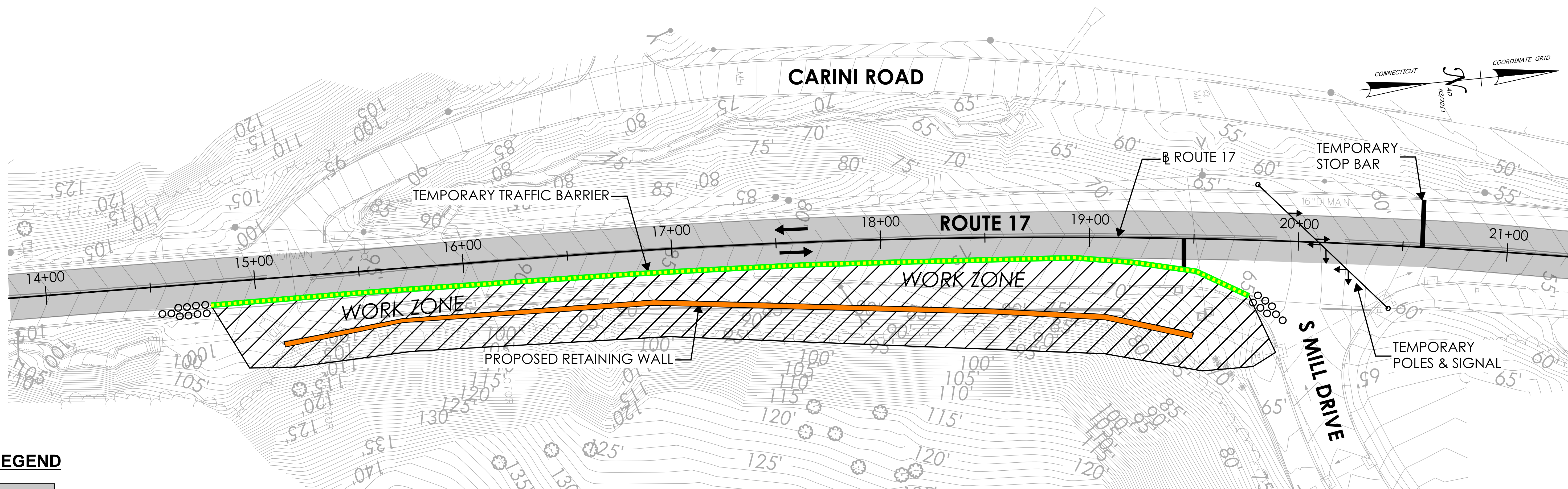

SIGNATURE BLOCK: 	 CONNECTICUT DEPARTMENT OF TRANSPORTATION	PROJECT TITLE: STATEWIDE RETAINING WALL PROGRAM – POD1A	TOWN(S): GLASTONBURY	DRAWING TITLE: SECTION AND ELEVATION	PROJECT NO.: 0171-0496	DRAWING NO.: SHEET NO.:
----------------------	---	---	--------------------------------	--	----------------------------------	----------------------------

RETAINING WALL NOS. RW-053-017-002 & RW-053-017-004



ROADWAY PLAN - DURING CONSTRUCTION

LEGEND

-  TRAVEL LANES
-  PROPOSED RETAINING WALL
-  TEMPORARY TRAFFIC BARRIER
-  PROPERTY LINES
-  WORK AREA

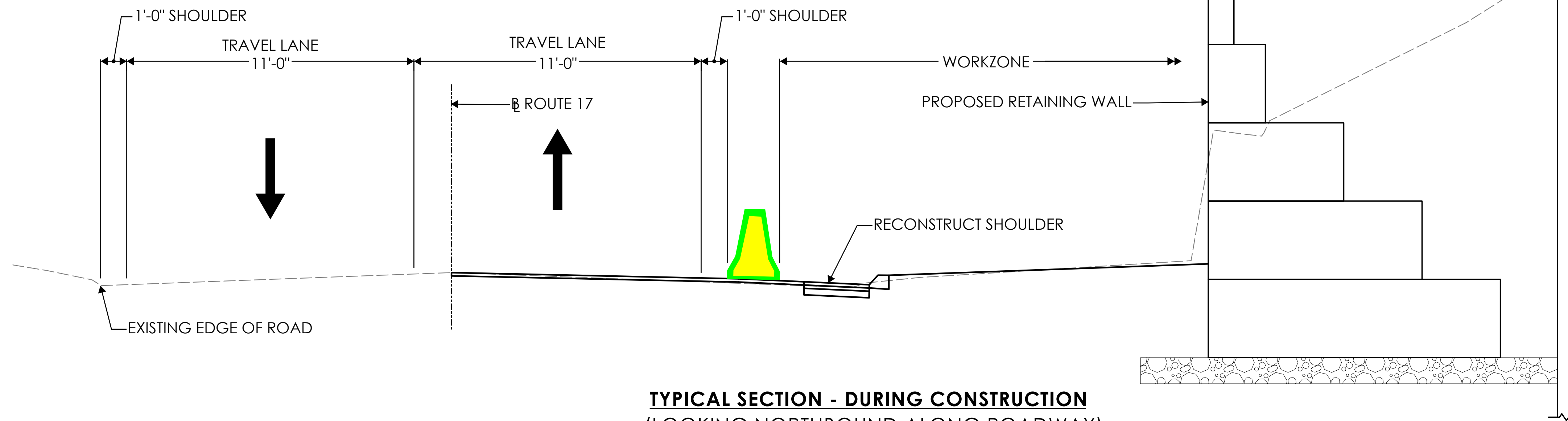

**TYPICAL SECTION - DURING CONSTRUCTION
(LOOKING NORTHBOUND ALONG ROADWAY)**

REV.	DATE	REVISION DESCRIPTION

DESIGNER/DRAFTER: MZ/RAC CHECKED BY: CLR

SIGNATURE/BLOCK: 

STATE OF CONNECTICUT
DEPARTMENT OF TRANSPORTATION

PROJECT NUMBER: 0171-0496
PROJECT DESCRIPTION: STATEWIDE RETAINING WALL PROGRAM - POD1A
TOWN(S): GLASTONBURY
DRAWING TITLE: MAINTENANCE AND PROTECTION OF TRAFFIC

DRAWING NO.
SHEET NO.

RETAINING WALL NO. RW-053-017-003

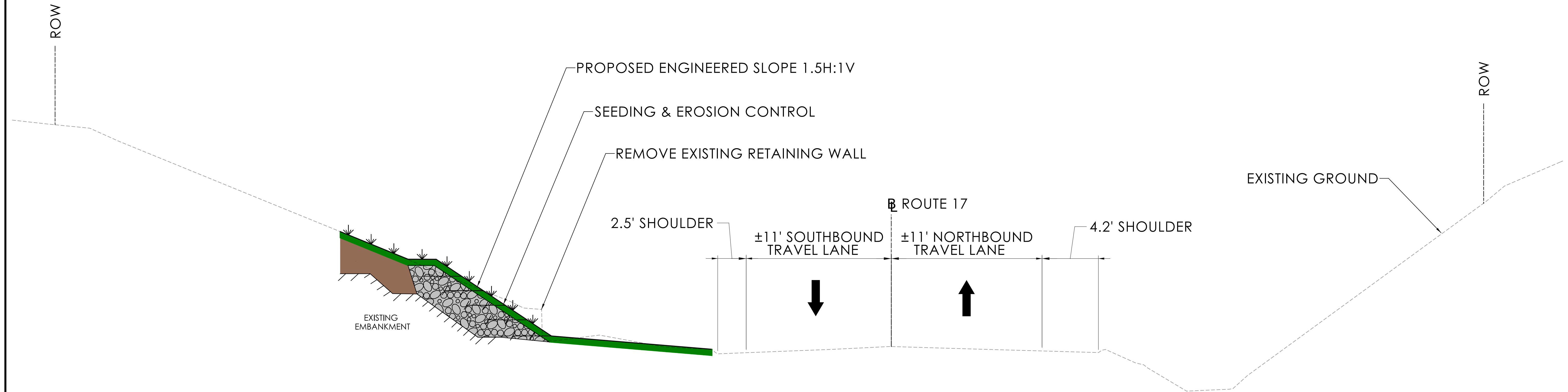

TYPICAL ROADWAY SECTION
(LOOKING NORTHBOUND)

LEGEND

- PROPOSED GROUND
- PROPOSED EXCAVATION
- PROPOSED GRANULAR FILL

REV.	DATE	REVISION DESCRIPTION

SIGNATURE BLOCK:
DESIGNER/DRAFTER: SR & DN
CHECKED BY: NNRN

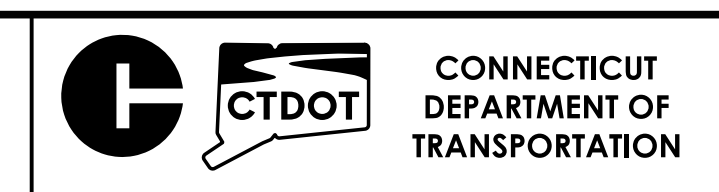
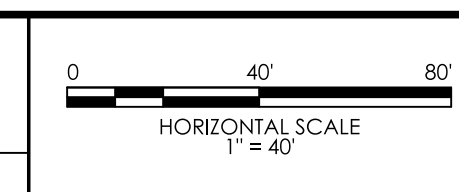

PROJECT TITLE:
STATEWIDE RETAINING WALL PROGRAM – POD1A

TOWN(S):
GLASTONBURY

DRAWING TITLE:
TYPICAL SECTION

PROJECT NO.:
0171-0496

DRAWING NO.:
TYP-01

SHEET NO.:

RETAINING WALL NO. RW-053-017-003

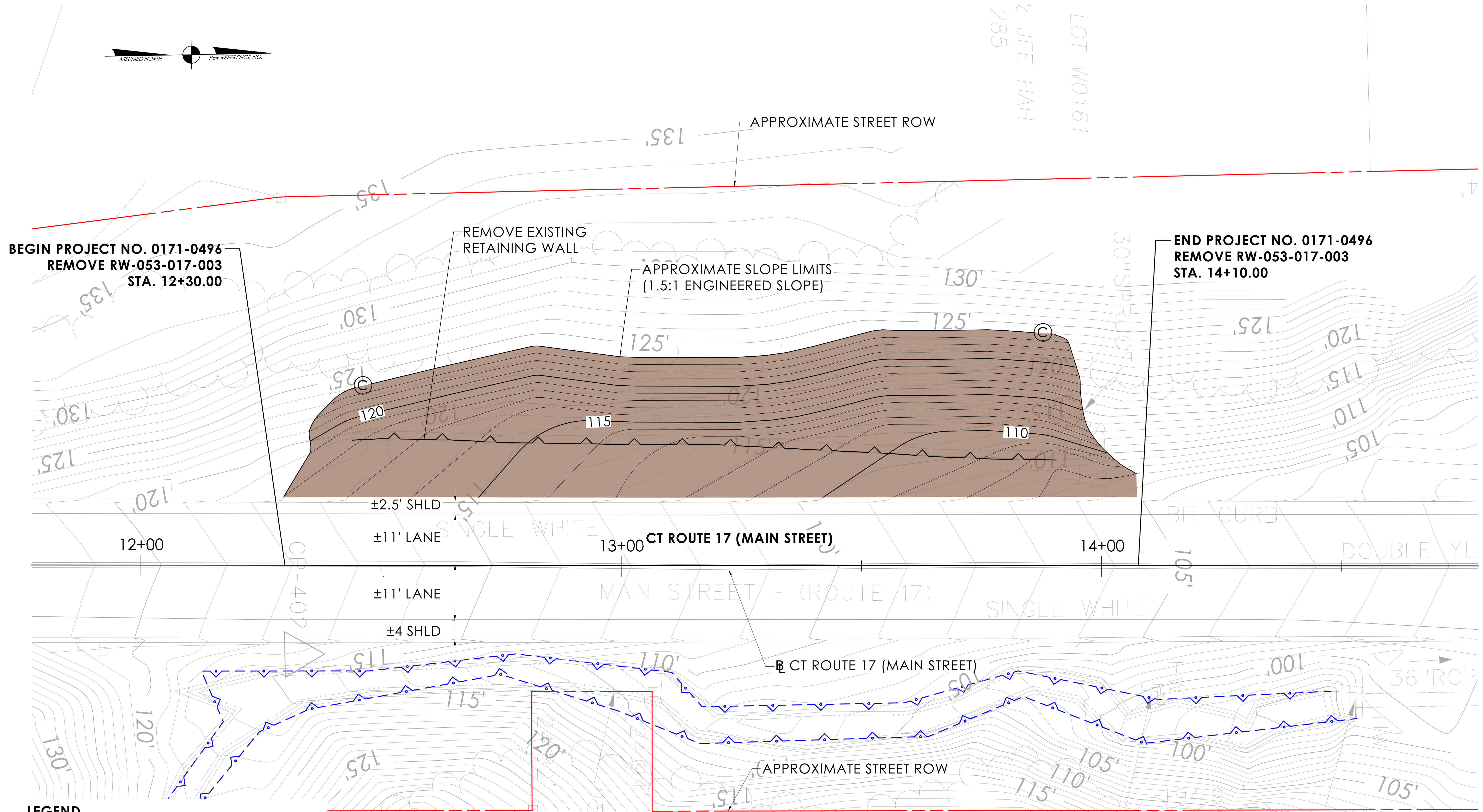
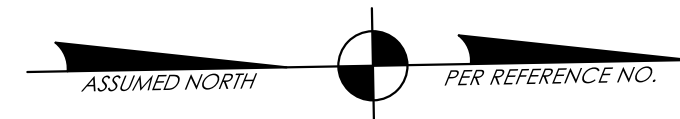

LEGEND

- GRADING IMPACT AREA (CUT)
- PROPERTY LINE
- WETLAND LINE

ROADWAY PLAN

REV.	DATE	REVISION DESCRIPTION

SIGNATURE BLOCK:
 DESIGNER/DRAFTER: SR & DN
 CHECKED BY: NRN

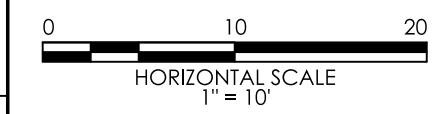

PROJECT TITLE:
STATEWIDE RETAINING WALL PROGRAM – POD1A

TOWN(S):
GLASTONBURY

DRAWING TITLE:
ROWDWAY PLAN

PROJECT NO.:
0171-0496

DRAWING NO.:
HWY-01

SHEET NO.:



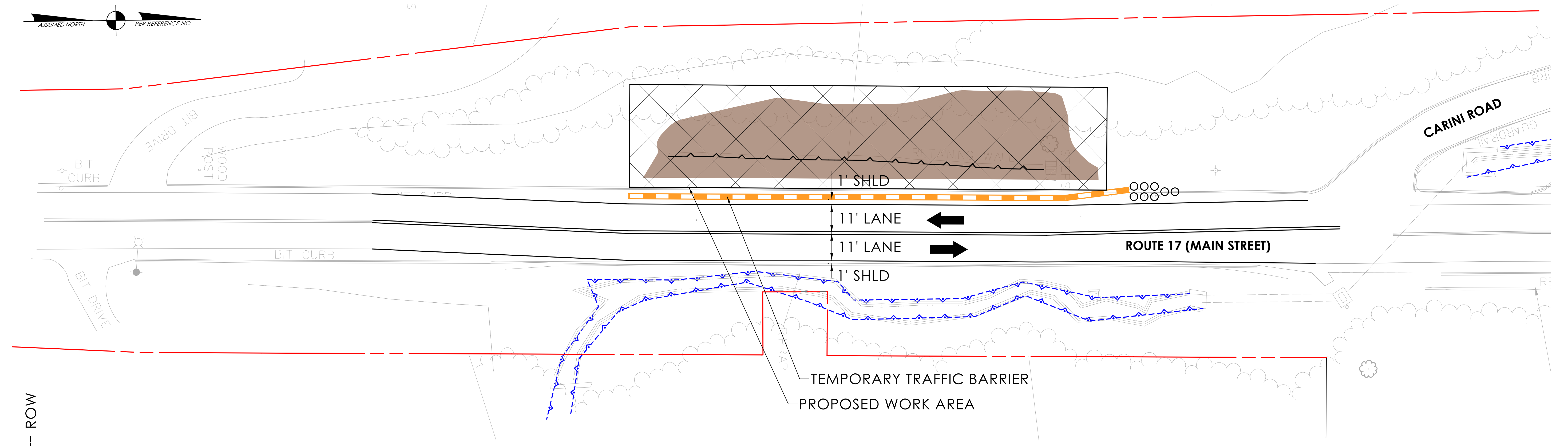
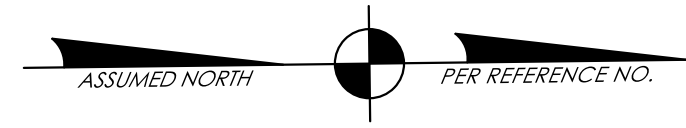

RETAINING WALL NO. RW-053-017-003

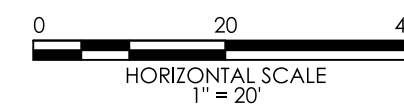

ROADWAY PLAN - DURING CONSTRUCTION



LEGEND

-  GRADING IMPACT AREA (CUT)
-  PROPOSED WORK AREA
-  TEMPORARY TRAFFIC BARRIER
-  PROPERTY LINE
-  WETLAND LINE

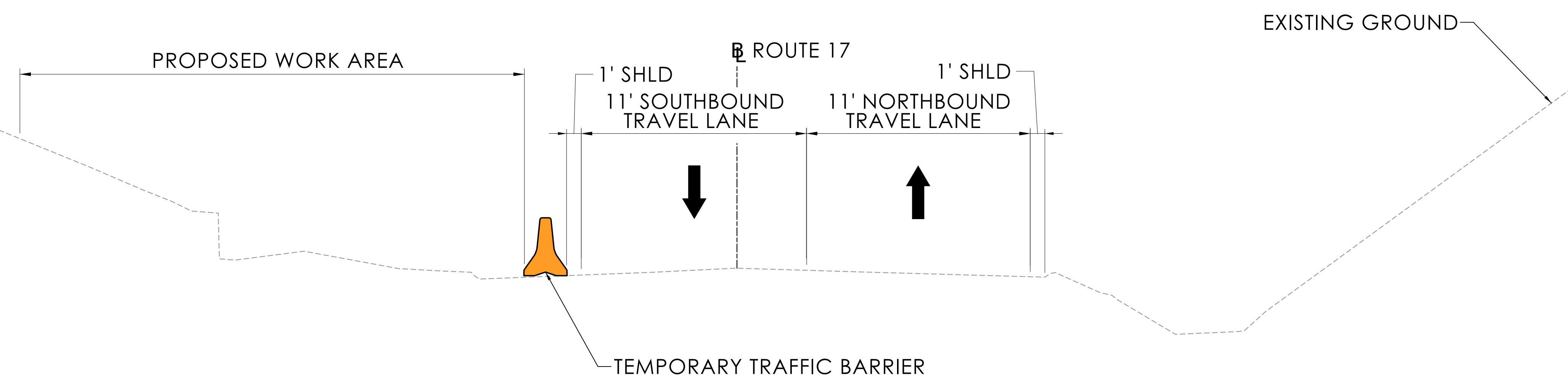

**TYPICAL SECTION - DURING CONSTRUCTION
(LOOKING NORTHBOUND)**

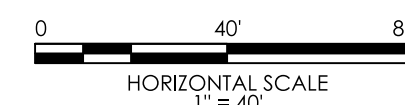

REV.	DATE	REVISION DESCRIPTION

SIGNATURE BLOCK:
 DESIGNER/DRAFTER: SR & DN
 CHECKED BY: NNRN



PROJECT TITLE:
STATEWIDE RETAINING WALL PROGRAM – POD1A

TOWN(S):
GLASTONBURY

DRAWING TITLE:
MAINTENANCE AND PROTECTION OF TRAFFIC PLAN

PROJECT NO.:
0171-0496

DRAWING NO.:
HYW-05

SHEET NO.: