

GENERAL PLAN

- LEGEND:**
- PROPOSED BRIDGE (3-SIDED RIGID FRAME)
 - PROPOSED SUBSTRUCTURE
 - PROPOSED ROADWAY RECONSTRUCTION
 - PROPOSED APPROACH GUIDERRAIL
 - PROPOSED FILL
 - PROPOSED CUT
 - WATERCOURSE
 - WETLANDS
 - R.O.W. LINE

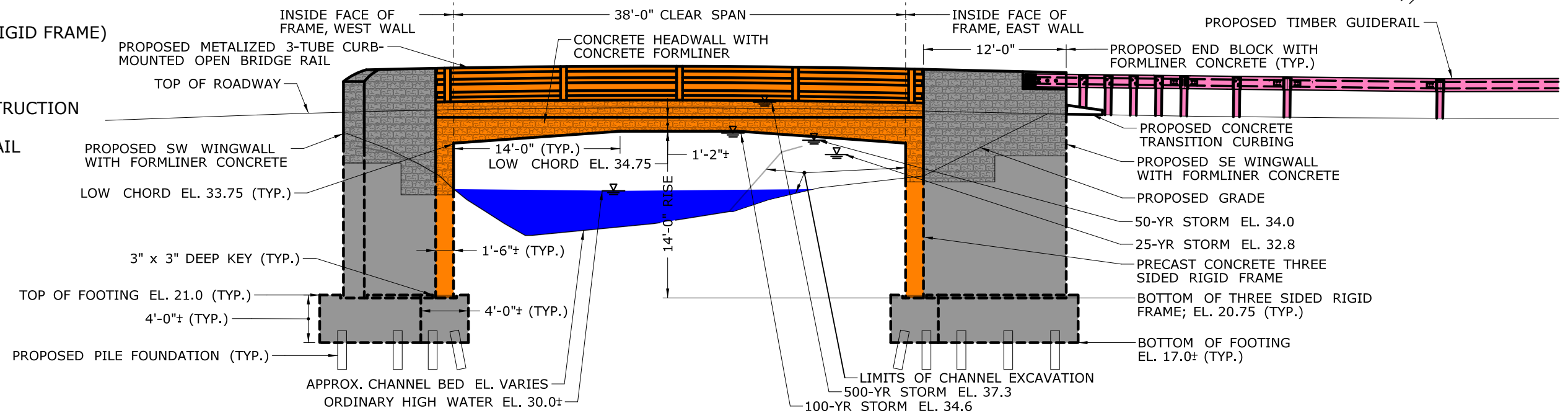

DOWNSTREAM (SOUTH) ELEVATION

THE INFORMATION, INCLUDING ESTIMATED QUANTITIES OF WORK, SHOWN ON THESE SHEETS IS BASED ON LIMITED INVESTIGATIONS BY THE STATE AND IS IN NO WAY WARRANTED TO INDICATE THE CONDITIONS OF ACTUAL QUANTITIES OF WORK WHICH WILL BE REQUIRED.

STATE OF CONNECTICUT
DEPARTMENT OF TRANSPORTATION

CITY/TOWN: WESTPORT/FAIRFIELD BRIDGE NO.: 04971 SCALE: 1"=10'

DRAWING TITLE:
BRIDGE PLAN & ELEVATION

STATE PROJECT NO.: 158-218
DATE:
SHEET NO.:

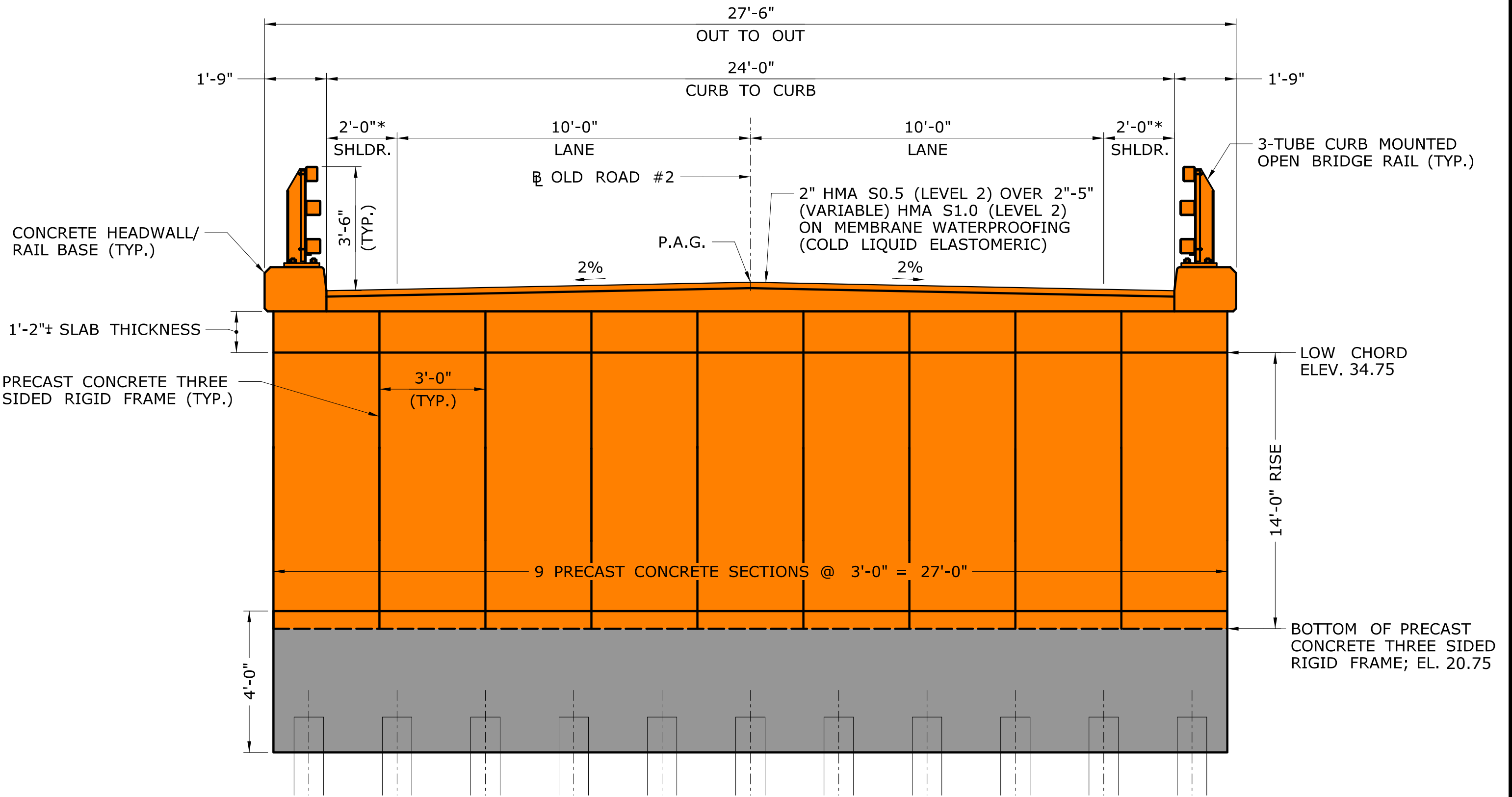

PROPOSED BRIDGE SECTION (LOOKING EAST)

SCALE: 3/8"=1'-0"

* 2' UNSTRIPED SHOULDER

LEGEND:

PROPOSED BRIDGE (3-SIDED RIGID FRAME)

PROPOSED SUBSTRUCTURE

THE INFORMATION, INCLUDING ESTIMATED QUANTITIES OF WORK, SHOWN ON THESE SHEETS IS BASED ON LIMITED INVESTIGATIONS BY THE STATE AND IS IN NO WAY WARRANTED TO INDICATE THE CONDITIONS OF ACTUAL QUANTITIES OF WORK WHICH WILL BE REQUIRED.



STATE OF CONNECTICUT
DEPARTMENT OF TRANSPORTATION



CME ASSOCIATES, INC.
32 Crabtree Lane, Woodstock, CT 06281
333 East River Drive, East Hartford, CT 06108
50 Elm Street, Southold, MA 01550
860-261-0277 | www.cmeengineering.com

CITY/TOWN:
WESTPORT/FAIRFIELD

BRIDGE NO.:
04971

SCALE:
3/8"=1'-0"

DRAWING TITLE:
CROSS SECTION

STATE PROJECT NO.:
158-218

DATE:

SHEET NO.:

**BEGIN PROJECT NO. 158-218
CUT BITUMINOUS CONCRETE PAVEMENT
BEGIN FULL DEPTH PAVEMENT
RECONSTRUCTION
MEET EXISTING PAVEMENT
BEGIN PAVEMENT MARKINGS
STA. 2+30.00
N 614130.063
E 848089.338**

**END PROJECT NO. 158-218
CUT BITUMINOUS CONCRETE PAVEMENT
END FULL DEPTH PAVEMENT
RECONSTRUCTION
MEET EXISTING PAVEMENT
END PAVEMENT MARKINGS
STA. 5+25.00
N 614357.497
E 848275.029**

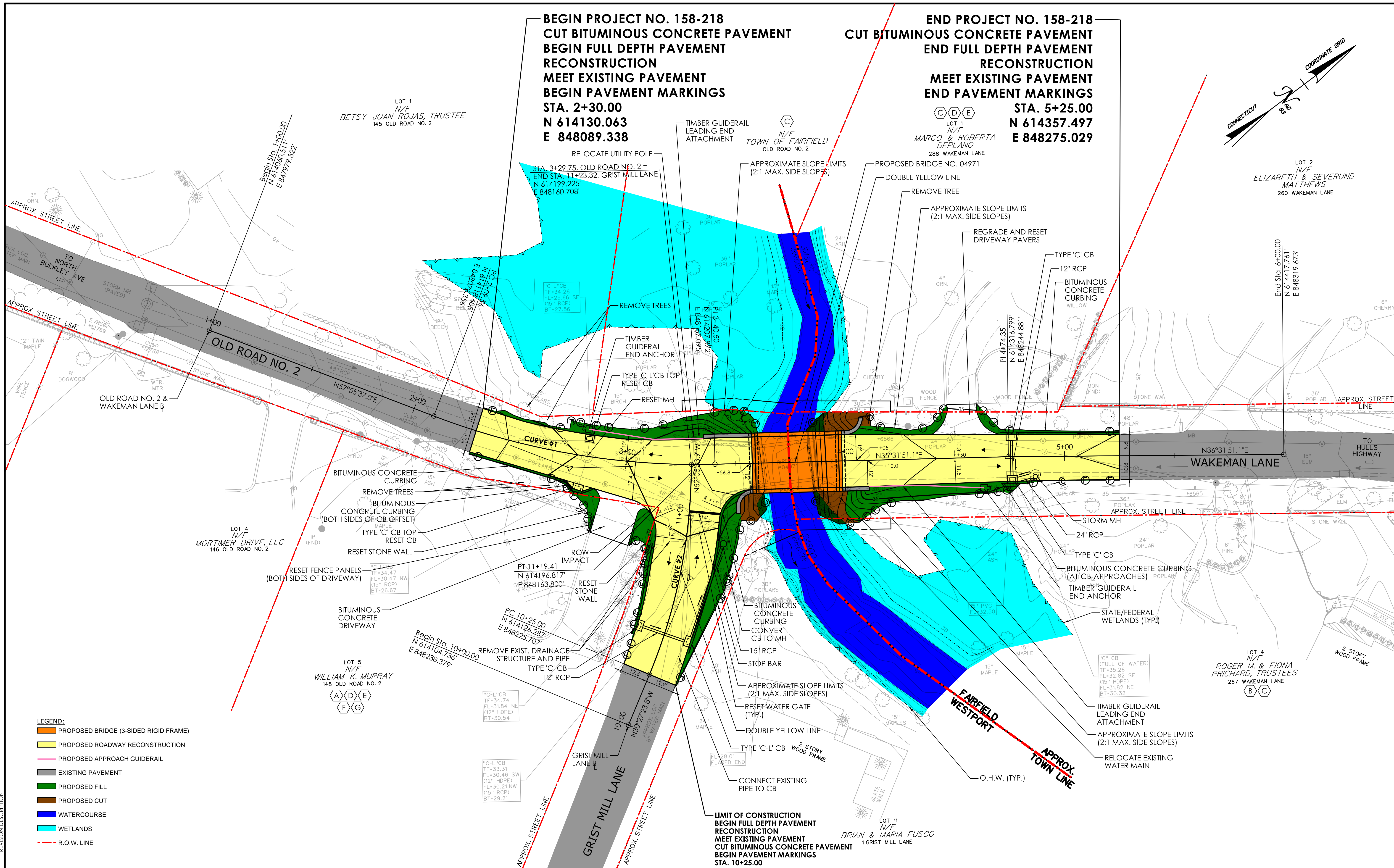
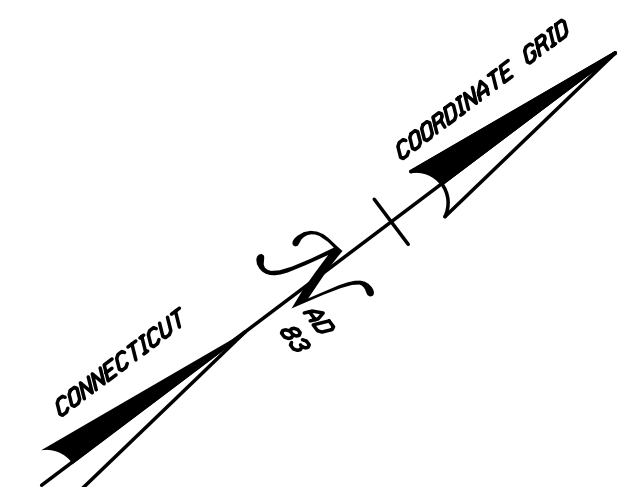

- LEGEND:**
- PROPOSED BRIDGE (3-SIDED RIGID FRAME)
 - PROPOSED ROADWAY RECONSTRUCTION
 - PROPOSED APPROACH GUIDERAIL
 - EXISTING PAVEMENT
 - PROPOSED FILL
 - PROPOSED CUT
 - WATERCOURSE
 - WETLANDS
 - R.O.W. LINE

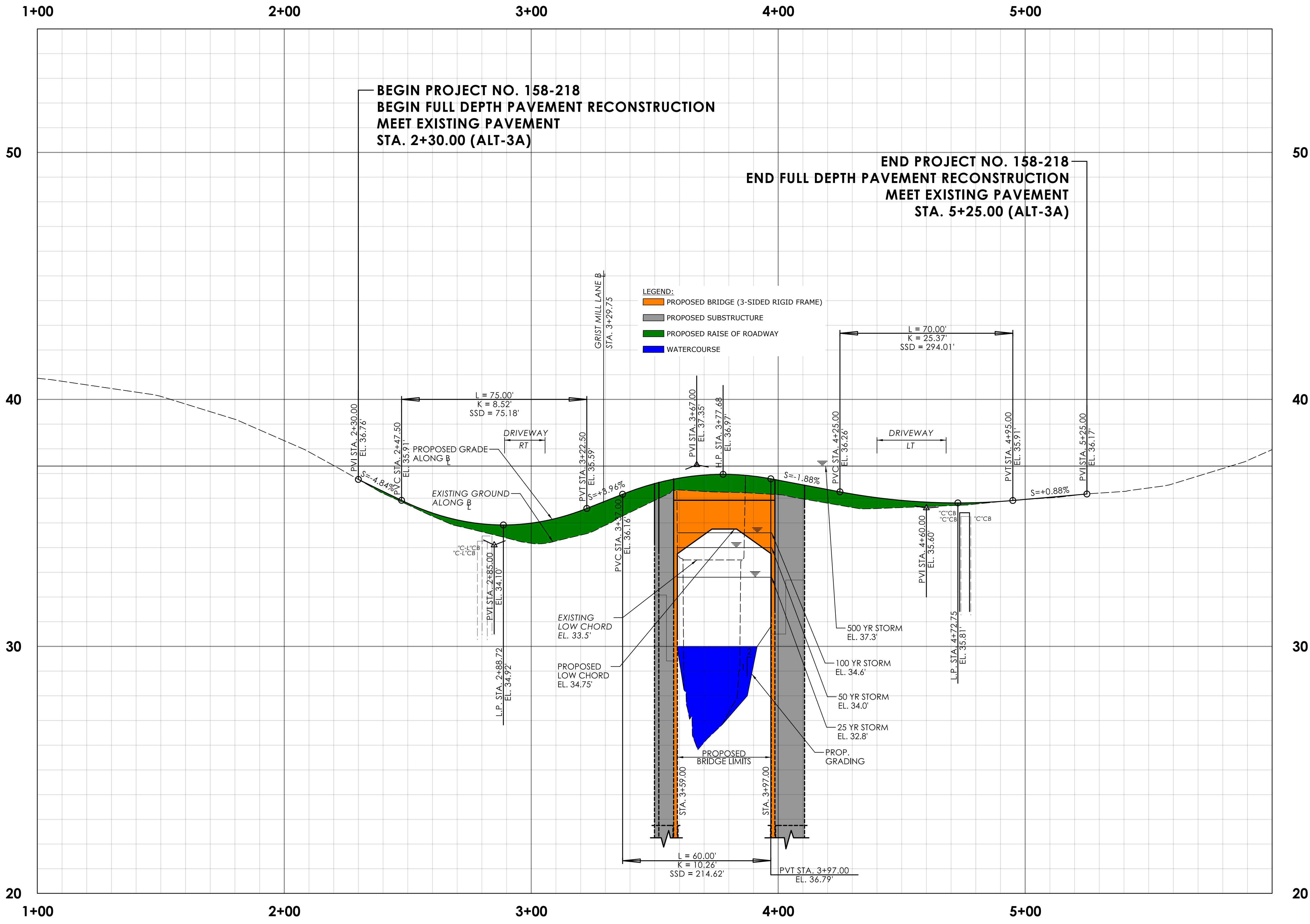

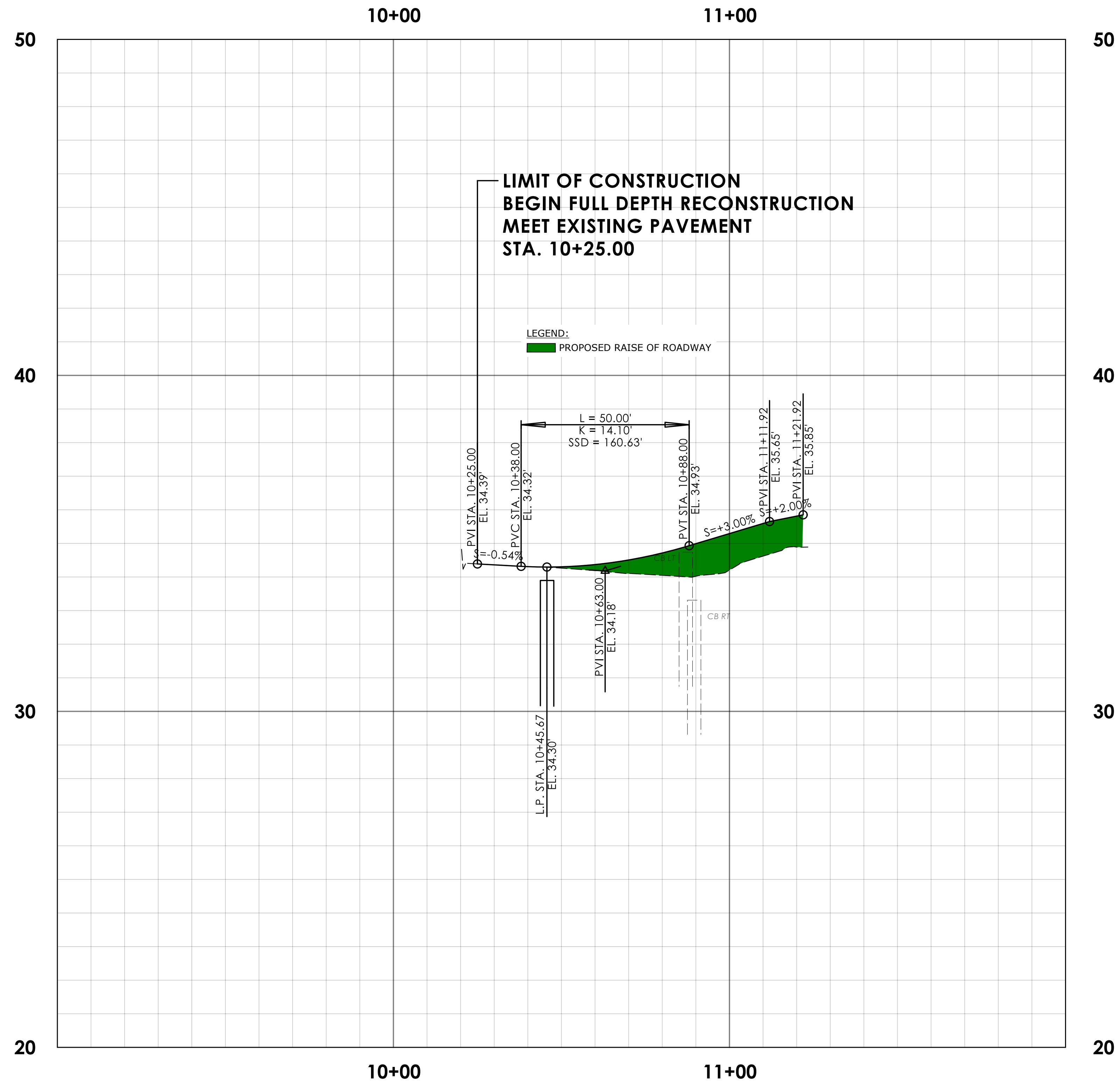

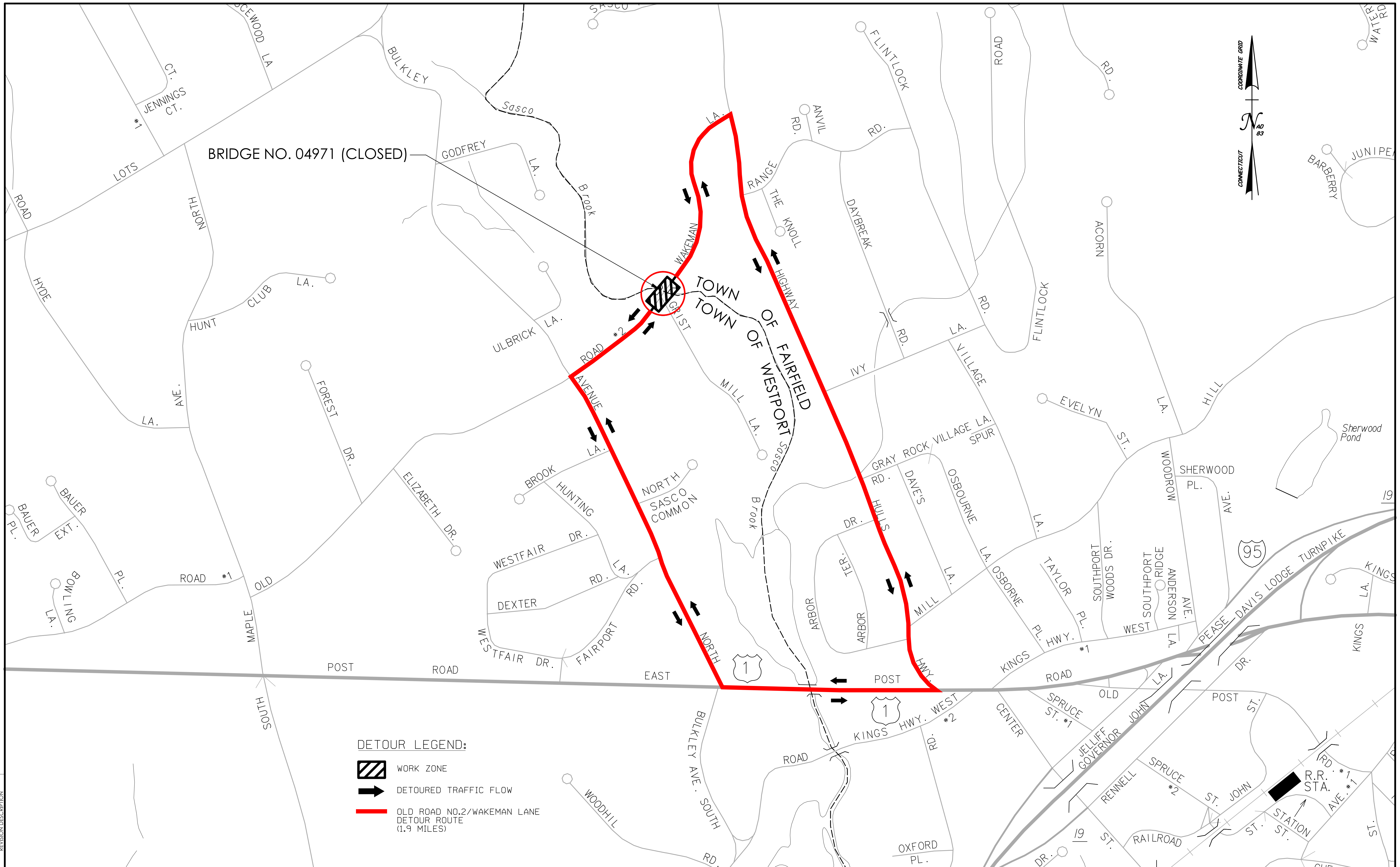



BRIDGE NO. 04971 (CLOSED)

TOWN OF WESTPORT
TOWN OF FAIRFIELD

DETOUR LEGEND:

-  WORK ZONE
-  DETOURED TRAFFIC FLOW
-  OLD ROAD NO.2/WAKEMAN LANE DETOUR ROUTE (1.9 MILES)

REV.	DATE	REVISION DESCRIPTION

REHABILITATION STUDY REPORT



DESIGNER/DRAFTER: KAO/RAC CHECKED BY: JDL

NOT TO SCALE

SIGNATURE/BLOCK: 

1100 New Street, 2nd Floor
Newtown, CT 06459
860.264.4300 www.cha.com

STATE OF CONNECTICUT
DEPARTMENT OF TRANSPORTATION

PROJECT NUMBER: 158-218
PROJECT DESCRIPTION: REHABILITATION OF BRIDGE NO. 04971 - OLD ROAD NO.2/WAKEMAN LANE OVER SASCO BROOK
TOWN(S): WESTPORT/FAIRFIELD
DRAWING TITLE: OLD ROAD NO.2/WAKEMAN LANE DETOUR PLAN

DRAWING NO. _____
SHEET NO. _____