

- LEGEND**
- PROPOSED CULVERT
 - PROPOSED SUBSTRUCTURE
 - RECONSTRUCTED ROADWAY
 - EXISTING PAVEMENT
 - PROPOSED GRADING
 - WATERCOURSE

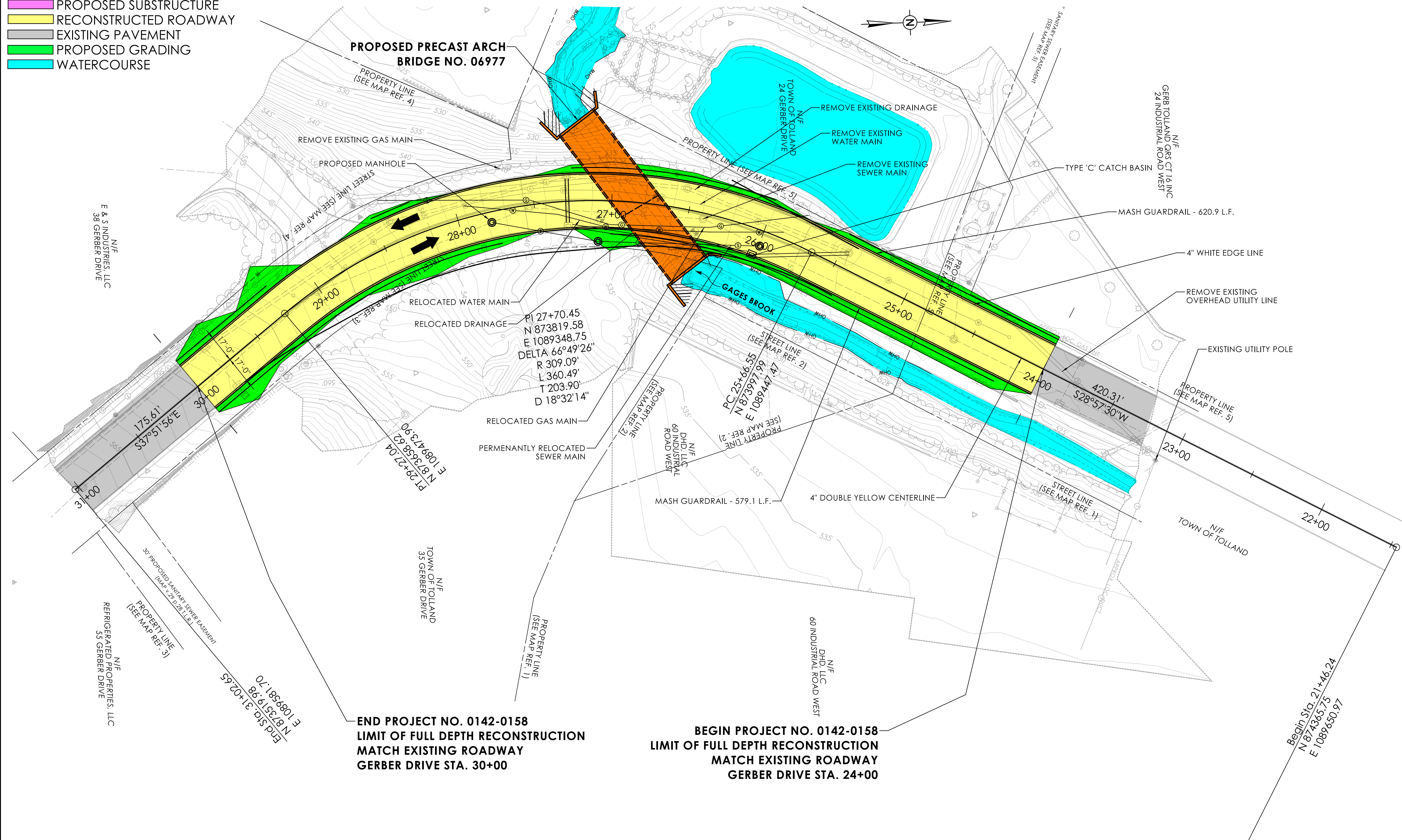

END PROJECT NO. 0142-0158
 LIMIT OF FULL DEPTH RECONSTRUCTION
 MATCH EXISTING ROADWAY
 GERBER DRIVE STA. 30+00

BEGIN PROJECT NO. 0142-0158
 LIMIT OF FULL DEPTH RECONSTRUCTION
 MATCH EXISTING ROADWAY
 GERBER DRIVE STA. 24+00

REV.	DATE	REVISION DESCRIPTION

PRELIMINARY PLANS

SIGNATURE BLOCK: GMP ASSOCIATES, INC.
 115 GLASTONBURY BLVD.
 GLASTONBURY, CT 06033

DESIGNER/DRAFTER: MJF CHECKED BY:

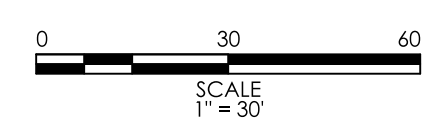

PROJECT TITLE:
**REPLACEMENT OF BRIDGE NO. 06977, GERBER DRIVE
 OVER GAGES BROOK**

TOWN(S):
TOLLAND

DRAWING TITLE:
**PROPOSED CONDITIONS
 PLAN**

PROJECT NO.:
0142-0158

DRAWING NO.:
RDWY-02

SHEET NO.:

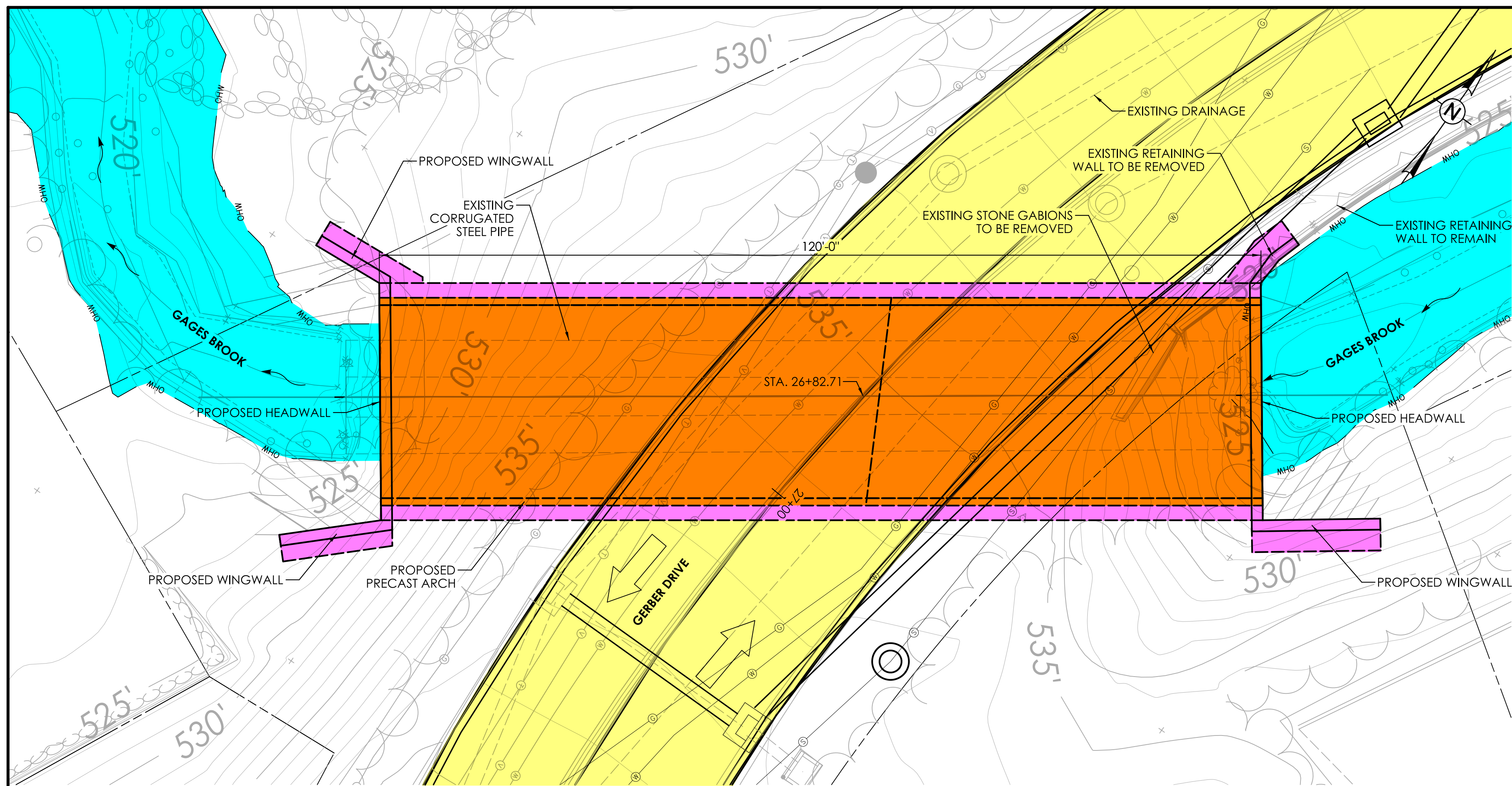

- LEGEND**
- PROPOSED CULVERT
 - PROPOSED SUBSTRUCTURE
 - RECONSTRUCTED ROADWAY
 - WATERCOURSE
 - PROPOSED GUIDERRAIL

PLAN
SCALE: 1" = 10'

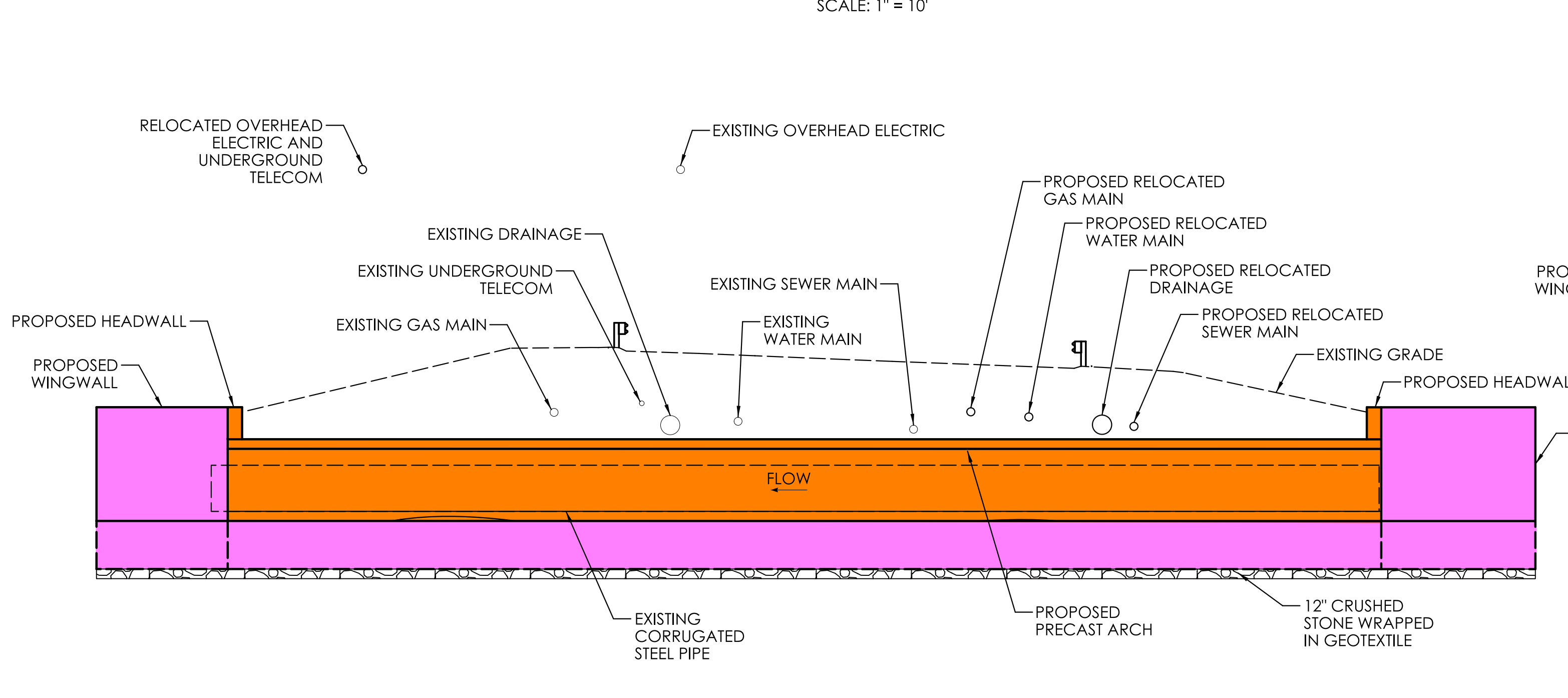

LONGITUDINAL SECTION
SCALE: 1" = 10'

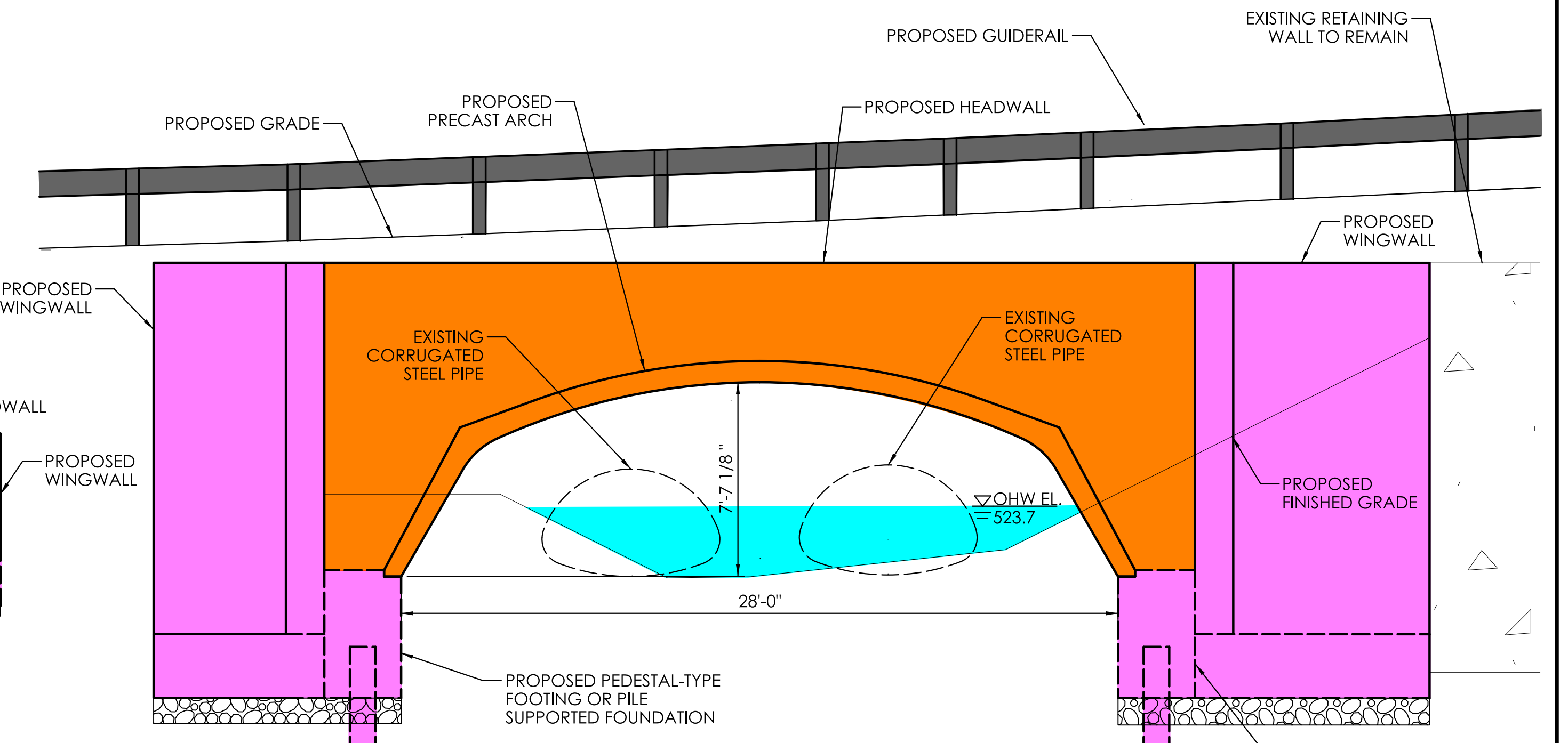

INLET ELEVATION
SCALE: 1/4" = 1'-0"

REV.	DATE	REVISION DESCRIPTION

PRELIMINARY PLANS

SIGNATURE BLOCK:
DESIGNER/DRAFTER: AC
CHECKED BY:



PROJECT TITLE: **REPLACEMENT OF BRIDGE NO. 06977, GERBER DRIVE OVER GAGES BROOK**

TOWN(S): **TOLLAND**

DRAWING TITLE: **GENERAL PLAN - ALTERNATE 2 - BRIDGE NO. 06977**

PROJECT NO.: **0142-0158**
DRAWING NO.: **S-02**
SHEET NO.:

- LEGEND**
- PROPOSED CULVERT
 - PROPOSED SUBSTRUCTURE
 - TEMPORARY PAVEMENT
 - EXISTING PAVEMENT
 - TEMPORARY TRAFFIC BARRIER
 - WORK ZONE
 - WATERCOURSE

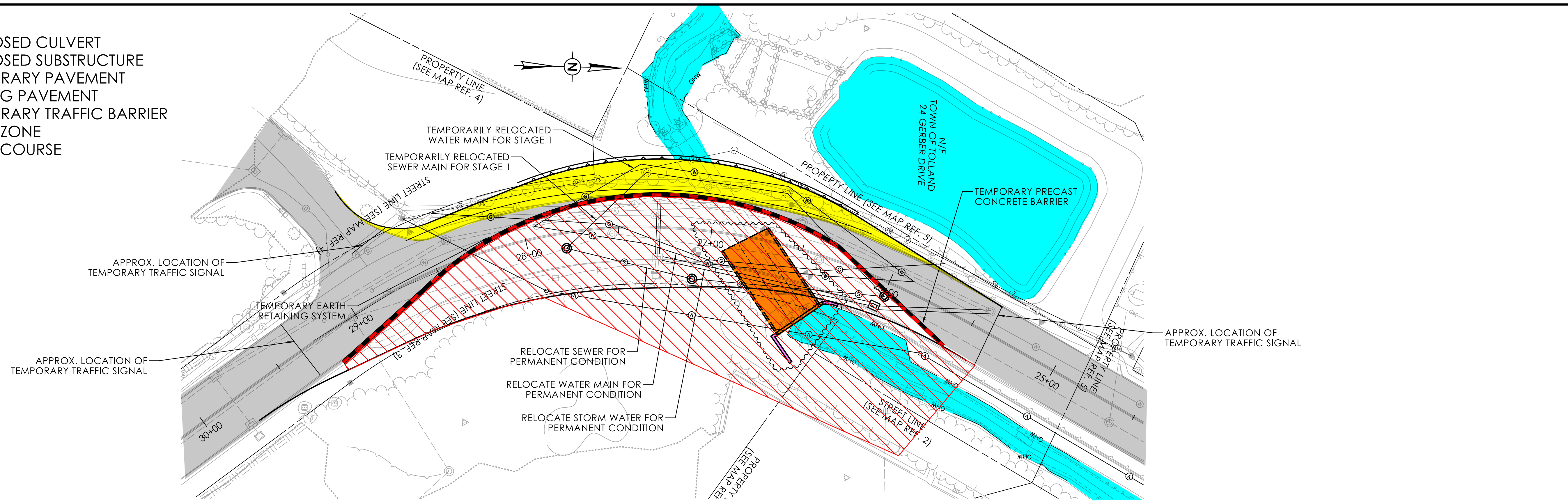

STAGE 1 PLAN
SCALE: 1" = 30'-0"

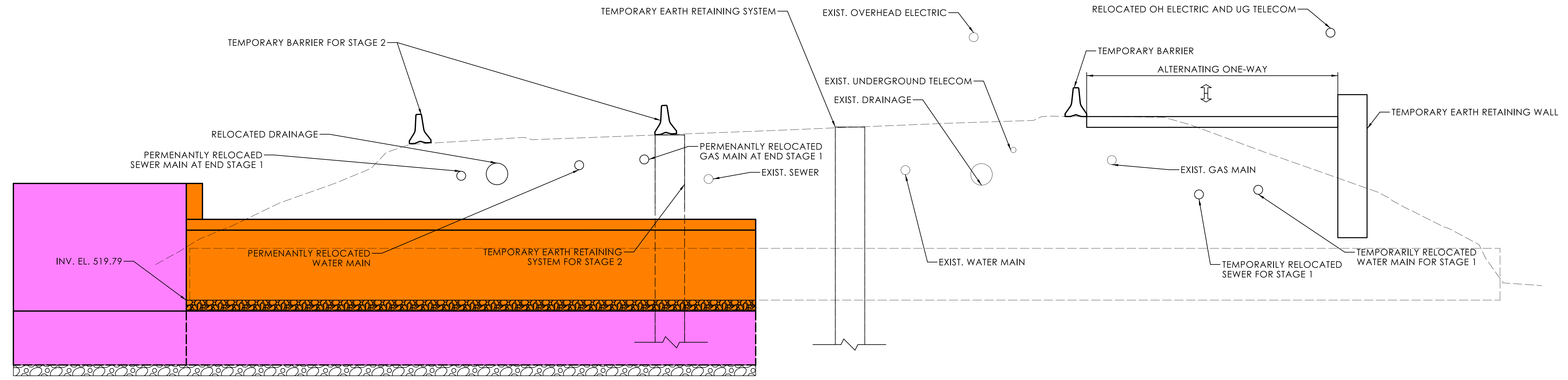

STAGE 1 SECTION
SCALE: 1" = 5'-0"

REV.	DATE	REVISION DESCRIPTION

PRELIMINARY PLANS		 GME ASSOCIATES, INC. 115 GLASTONBURY BLVD. GLASTONBURY, CT 06033	 CONNECTICUT DEPARTMENT OF TRANSPORTATION	PROJECT TITLE:	TOWN(S):	DRAWING TITLE:	PROJECT NO.:	DRAWING NO.:
SIGNATURE BLOCK:				REPLACEMENT OF BRIDGE NO. 06977, GERBER DRIVE OVER GAGES BROOK	TOLLAND	STAGING PLANS ALTERNATE 2 - STAGE 1	0142-0158	S-07
DESIGNER/DRAFTER: AC CHECKED BY:		LASTED SAVED BY: AC Case FILE NAME: M:\CLE_Bridge_Program\FLBP\1. Project Files\06977_0142-0158_List 23\2. Preliminary Design\g_RSR\2. Design Data\Highways\Contract Plans\HW_CP_0142-0158_Bridge No. 06977 All2 Staging.dgn PLOTTED DATE: 7/18/2025						

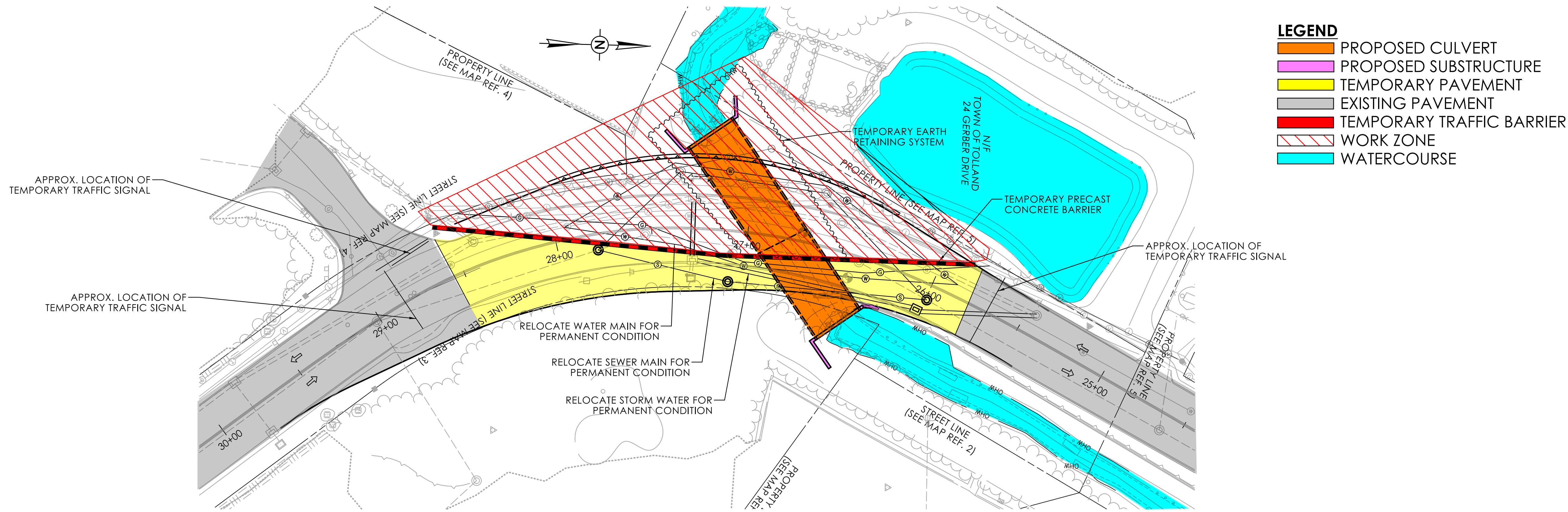

STAGE 2 PLAN
SCALE: 1" = 30'-0"

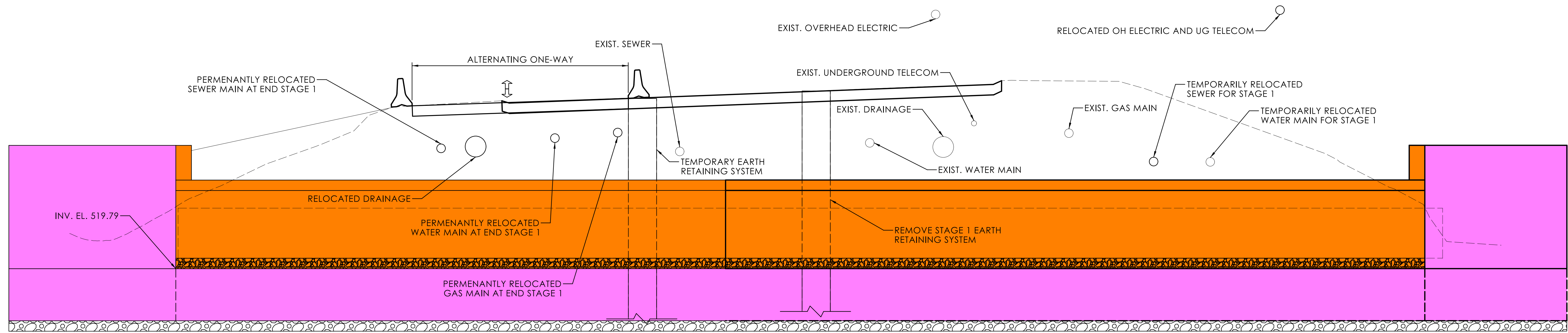

STAGE 2 SECTION
SCALE: 1" = 5'-0"

REV.	DATE	REVISION DESCRIPTION

PRELIMINARY PLANS		 <small>GMP ASSOCIATES, INC. 115 GLASTONBURY BLVD. GLASTONBURY, CT 06033</small>	 <small>CONNECTICUT DEPARTMENT OF TRANSPORTATION</small>	PROJECT TITLE:	TOWN(S):	DRAWING TITLE:	PROJECT NO.:	DRAWING NO.:
 <small>SIGNATURE BLOCK:</small>				REPLACEMENT OF BRIDGE NO. 06977, GERBER DRIVE OVER GAGES BROOK	TOLLAND	STAGING PLANS ALTERNATE 2 - STAGE 2	0142-0158	S-08
<small>DESIGNER/DRAFTER: AC CHECKED BY:</small>		<small>LASTED SAVED BY: AC FILE NAME: M:\CLE_Bridge_Program\FLBPA\1_Project Files\06977_0142-0158_List 23\2_Preliminary Design\g_RSR\2_Design Data\Highways\Contract Plans\HW_CP_0142-0158_Bridge No. 06977 All2 Staging.dgn PLOTTED DATE: 7/18/2025</small>		<small>SHEET NO.:</small>		<small>SHEET NO.:</small>		