

**LEGEND:**

	EXISTING PAVEMENT
	EXISTING STRUCTURE
	PROPOSED PAVEMENT
	PROPOSED STRUCTURE

REV.	DATE	REVISION DESCRIPTION	SHEET NO.

THE INFORMATION, INCLUDING ESTIMATED QUANTITIES OF WORK SHOWN ON THESE SHEETS IS BASED ON LIMITED INVESTIGATIONS BY THE STATE AND IS IN NO WAY WARRANTED TO INDICATE THE CONDITIONS OF ACTUAL QUANTITIES OF WORK WHICH WILL BE REQUIRED.

Plotted Date: 9/21/2020

DESIGNER/DRAFTER: **JJM**  
 CHECKED BY: **TRL**  
 NOT TO SCALE

**STATE OF CONNECTICUT**  
**DEPARTMENT OF TRANSPORTATION**

Filename: ...VHW\_MSH\_0015\_0382\_RDP\_PLN-02.dgn

SIGNATURE/BLOCK:  
 WSP USA  
 500 WINDING BROOK DRIVE,  
 1ST FLOOR  
 GLASTONBURY, CT 06033

PROJECT TITLE:  
**BRIDGE 03532**  
**BRIDGEPORT EXIT 27A**  
**BRIDGE PLAN**

TOWN: **BRIDGEPORT**  
 DRAWING TITLE: **PROPOSED GENERAL PLAN**

PROJECT NO. **15-382**  
 DRAWING NO. **PIM-00**  
 SHEET NO.



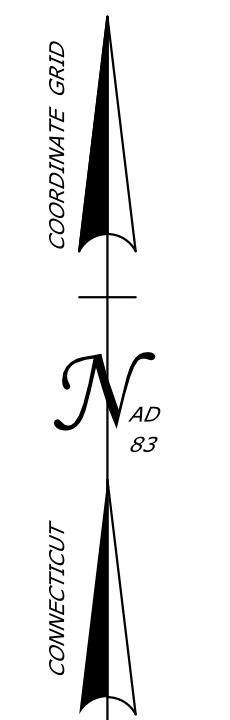
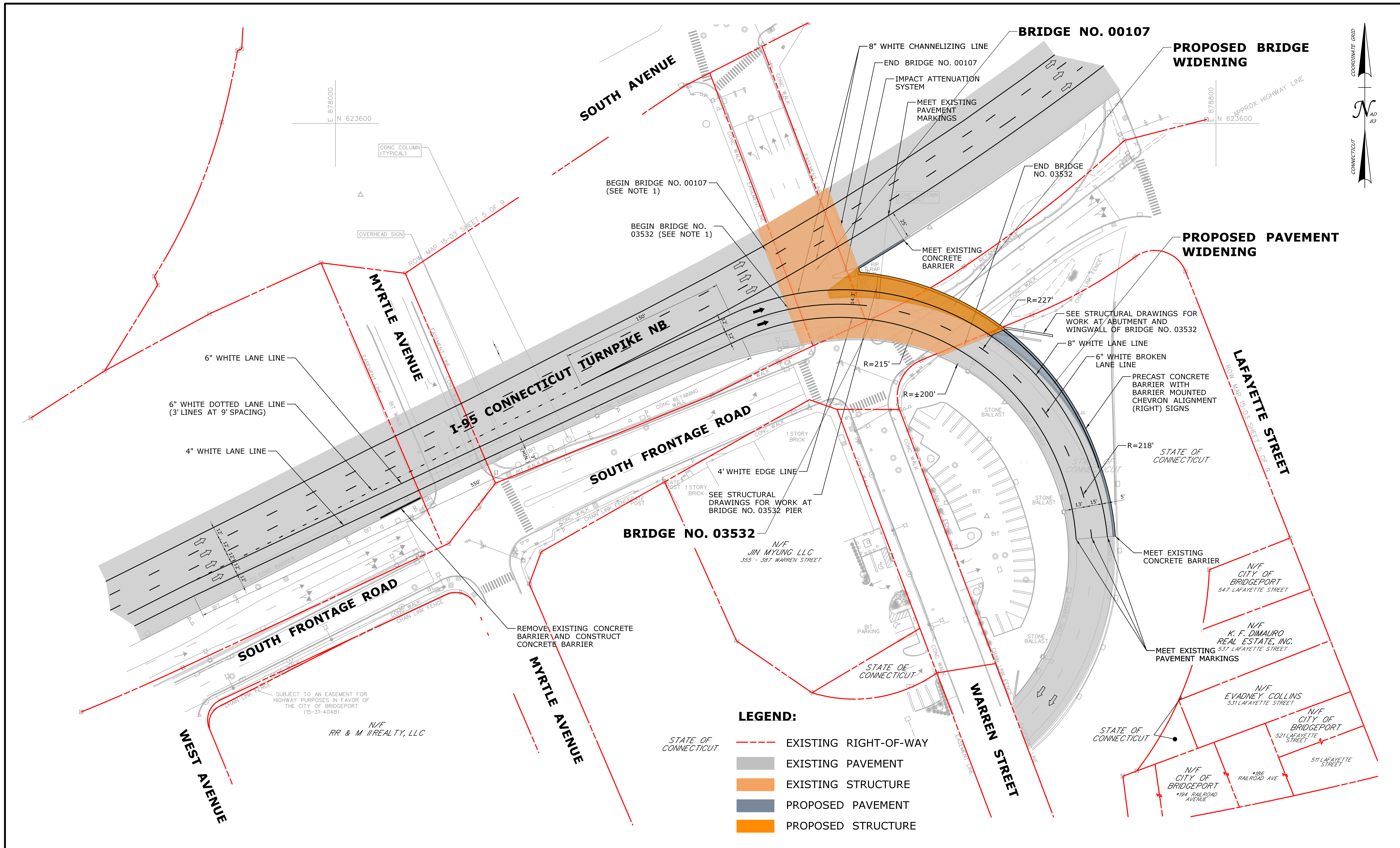

- LEGEND:**
- EXISTING RIGHT-OF-WAY
  - EXISTING PAVEMENT
  - EXISTING STRUCTURE
  - PROPOSED PAVEMENT
  - PROPOSED STRUCTURE

		DESIGNER/DRAFTER: <b>J. TYROS</b> CHECKED BY: <b>S. SUEHR</b> SCALE IN FEET 0 40 80 SCALE 1"=40'	 <b>STATE OF CONNECTICUT</b> <b>DEPARTMENT OF TRANSPORTATION</b>	SIGNATURE/ BLOCK:  WSP USA 500 WINDING BROOK DRIVE, 1ST FLOOR GLASTONBURY, CT 06033	PROJECT TITLE:  <b>BRIDGE 03532</b> <b>BRIDGEPORT EXIT 27A</b> <b>HIGHWAY PLAN</b>	TOWN: <b>BRIDGEPORT</b> DRAWING TITLE: <b>PROPOSED</b> <b>HIGHWAY PLAN</b>	PROJECT NO. <b>15-382</b> DRAWING NO. <b>PIM-01</b> SHEET NO.
REV.	DATE	REVISION DESCRIPTION	SHEET NO.	Plotted Date: 9/21/2020	Filename: ...VHW_MSH_0015_0382_RDP_PLN-02.dgn		

THE INFORMATION, INCLUDING ESTIMATED QUANTITIES OF WORK SHOWN ON THESE SHEETS IS BASED ON LIMITED INVESTIGATIONS BY THE STATE AND IS IN NO WAY WARRANTED TO INDICATE THE CONDITIONS OF ACTUAL QUANTITIES OF WORK WHICH WILL BE REQUIRED.

SUBJECT TO AN EASEMENT FOR HIGHWAY PURPOSES IN FAVOR OF THE CITY OF BRIDGEPORT (15-31-404B)

N/F RR & M REALTY, LLC

N/F JIN MYUNG LLC  
355 - 387 WARREN STREET

N/F CITY OF BRIDGEPORT  
547 LAFAYETTE STREET

N/F K. F. DIMAURO REAL ESTATE, INC.  
537 LAFAYETTE STREET

N/F EVADNEY COLLINS  
531 LAFAYETTE STREET

N/F CITY OF BRIDGEPORT  
521 LAFAYETTE STREET

N/F CITY OF BRIDGEPORT  
\*194 RAILROAD AVENUE

\*186 RAILROAD AVE

511 LAFAYETTE STREET



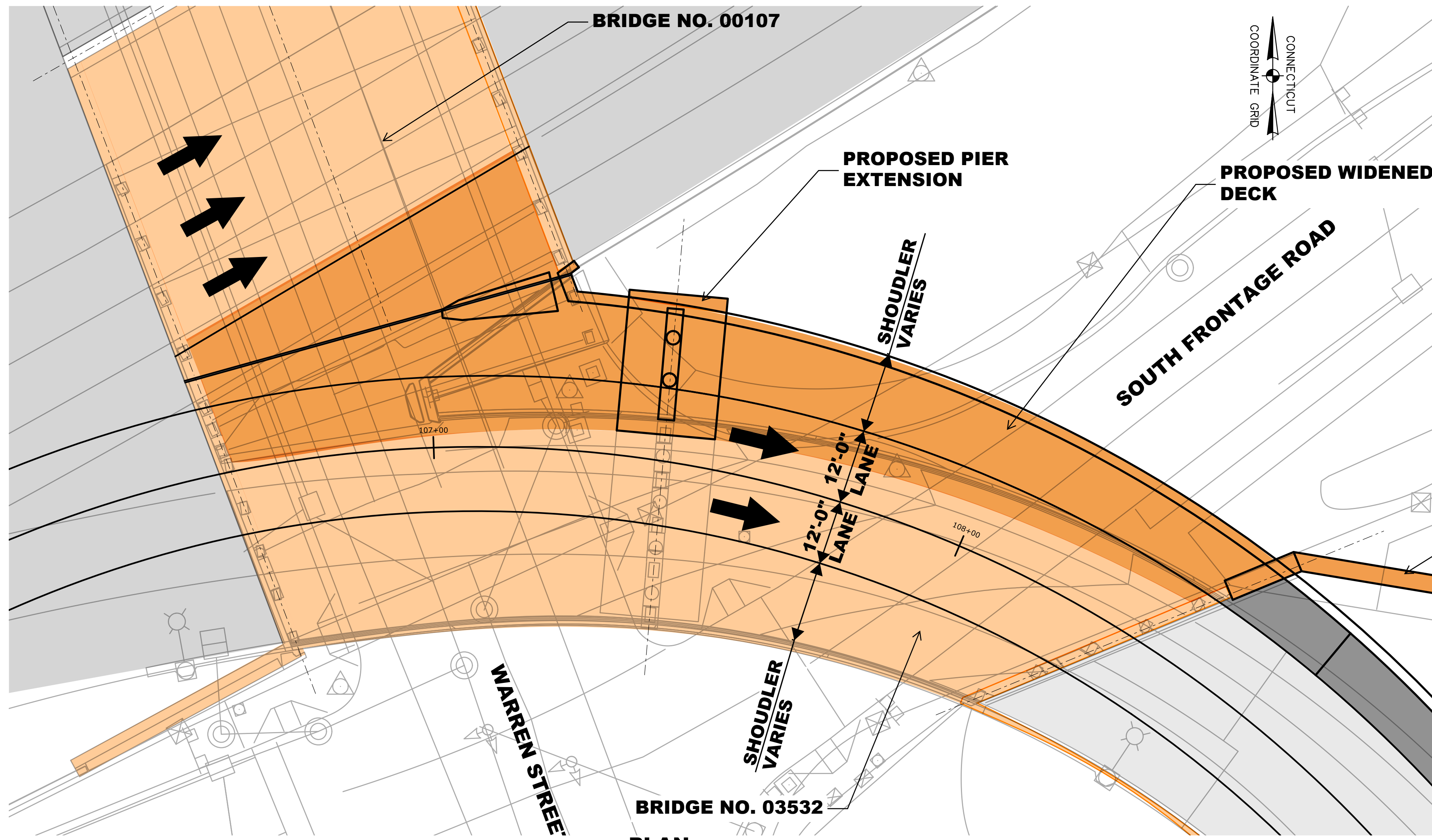

- LEGEND:**
- EXISTING PAVEMENT
  - EXISTING STRUCTURE
  - PROPOSED PAVEMENT
  - PROPOSED STRUCTURE

**PROPOSED ABUTMENT EXTENSION AND WINGWALL**

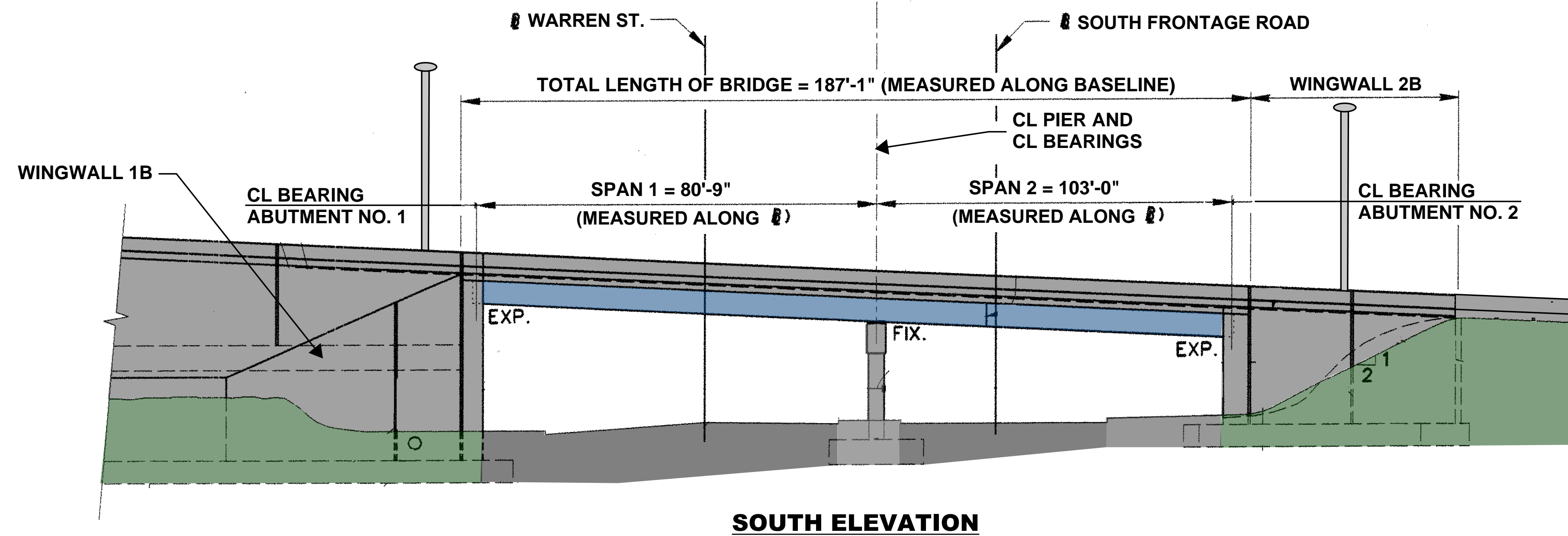

			THE INFORMATION, INCLUDING ESTIMATED QUANTITIES OF WORK, SHOWN ON THESE SHEETS IS BASED ON LIMITED INVESTIGATIONS BY THE STATE AND IS IN NO WAY WARRANTED TO INDICATE THE CONDITIONS OF ACTUAL QUANTITIES OF WORK WHICH WILL BE REQUIRED.	DESIGNER/DRAFTER: <b>JJM</b> CHECKED BY: <b>TRL</b> NOT TO SCALE	 <b>STATE OF CONNECTICUT</b> <b>DEPARTMENT OF TRANSPORTATION</b> <small>Filename: ...VHW_MSH_0015_0382_RDP_PLN-02.dgn</small>	SIGNATURE/BLOCK:  WSP USA 500 WINDING BROOK DRIVE, 1ST FLOOR GLASTONBURY, CT 06033	<b>BRIDGE 03532</b> <b>BRIDGEPORT EXIT 27A</b> <b>BRIDGE PLAN</b>	TOWN: <b>BRIDGEPORT</b> DRAWING TITLE: <b>PROPOSED BRIDGE PLAN</b>	PROJECT NO. <b>15-382</b> DRAWING NO. <b>PIM-02</b> SHEET NO.	
REV.	DATE	REVISION DESCRIPTION	SHEET NO.	Plotted Date: 9/21/2020						