

LEGEND:

- PROPOSED BRIDGE
- PROPOSED SUBSTRUCTURE
- PROPOSED APPROACH ROADWAY RECONSTRUCTION
- PROPOSED FILL
- PROPOSED CUT
- WATERCOURSE
- WETLANDS
- PROPOSED DRIVEWAY RECONSTRUCTION
- PROPOSED RIPRAP
- EXISTING ROADWAY
- PROPOSED APPROACH GUIDERAIL
- R.O.W. LINE
- PARTIAL TAKING LINE
- TEMPORARY CONSTRUCTION EASEMENT LINE

BEGIN PROJECT NO. 0111-0127
BEGIN FULL DEPTH PAVEMENT RECONSTRUCTION
CUT BITUMINOUS CONCRETE PAVEMENT
MEET EXISTING PAVEMENT
BEGIN PAVEMENT MARKINGS
STA. 4+25.00
N 874219.876
E 1216486.683

END PROJECT NO. 0111-0127
END FULL DEPTH PAVEMENT RECONSTRUCTION
CUT BITUMINOUS CONCRETE PAVEMENT
MEET EXISTING PAVEMENT
END PAVEMENT MARKINGS
STA. 9+50.00
N 874391.223
E 1216982.396

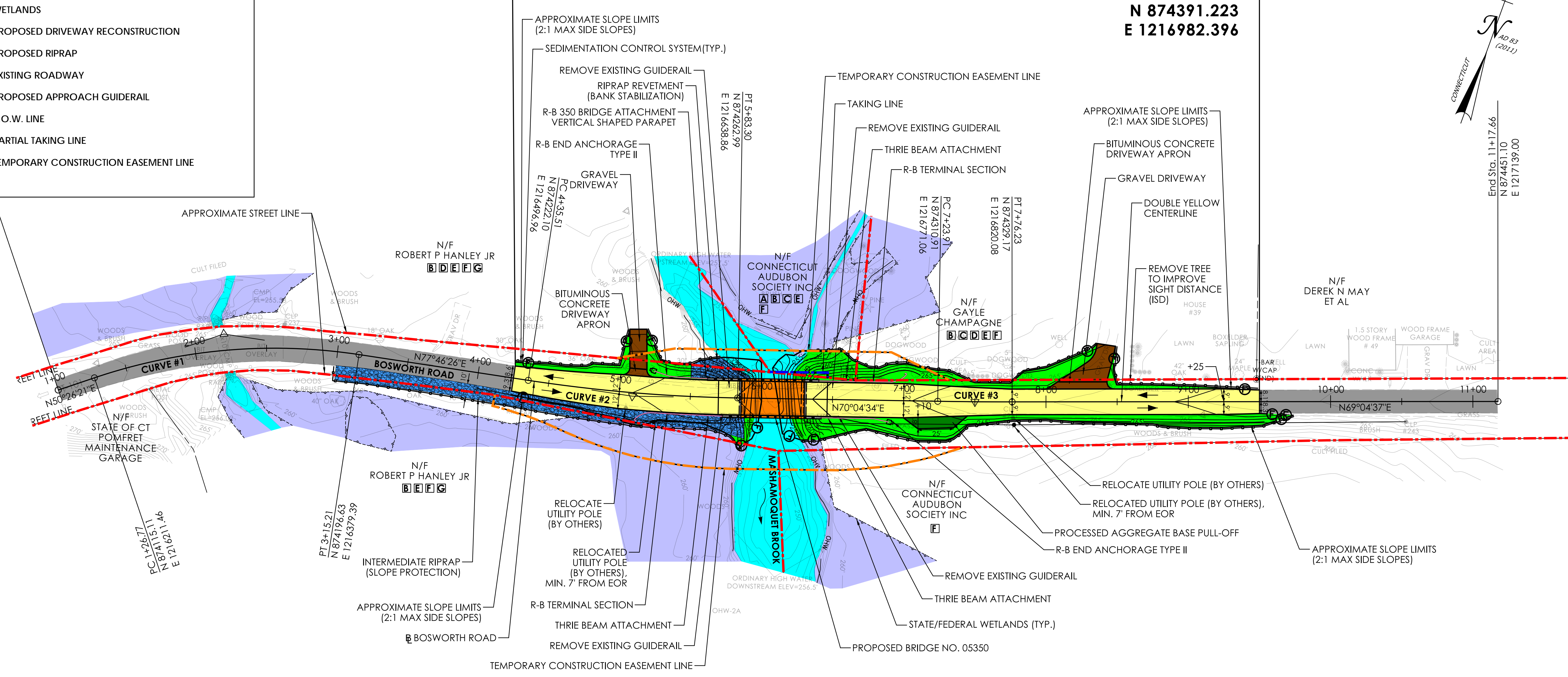

ROADWAY PLAN

REV.	DATE	REVISION DESCRIPTION

REHABILITATION STUDY REPORT				PROJECT NUMBER: 0111-0127 PROJECT DESCRIPTION: REHABILITATION OF BRIDGE NO. 05350; CARRYING BOSWORTH ROAD OVER MASHAMOQUET BROOK TOWN(S): POMFRET DRAWING TITLE: PROPOSED ROADWAY PLAN (ALTERNATIVE 2)	DRAWING NO. HWY-01 SHEET NO.
DESIGNER/DRAFTER: MZ CHECKED BY: JDL LASTED SAVED BY: 7355 FILE NAME: V:\Projects\ANY\K5\067838.FED\111-127\16_Custom_Client\CT Connect\Highways\Contract\Plans\HW_CP_0111_0127_Plan.dgn PLOTTED DATE: 5/10/2024					

LEGEND:

- TEMPORARY BRIDGE
- TEMPORARY SUBSTRUCTURE
- TEMPORARY ROADWAY
- TEMPORARY FILL
- TEMPORARY CUT
- WATERCOURSE
- WETLANDS
- WORK AREA
- EXISTING PAVEMENT
- R.O.W. LINE
- PARTIAL TAKING LINE
- TEMPORARY CONSTRUCTION EASEMENT LINE

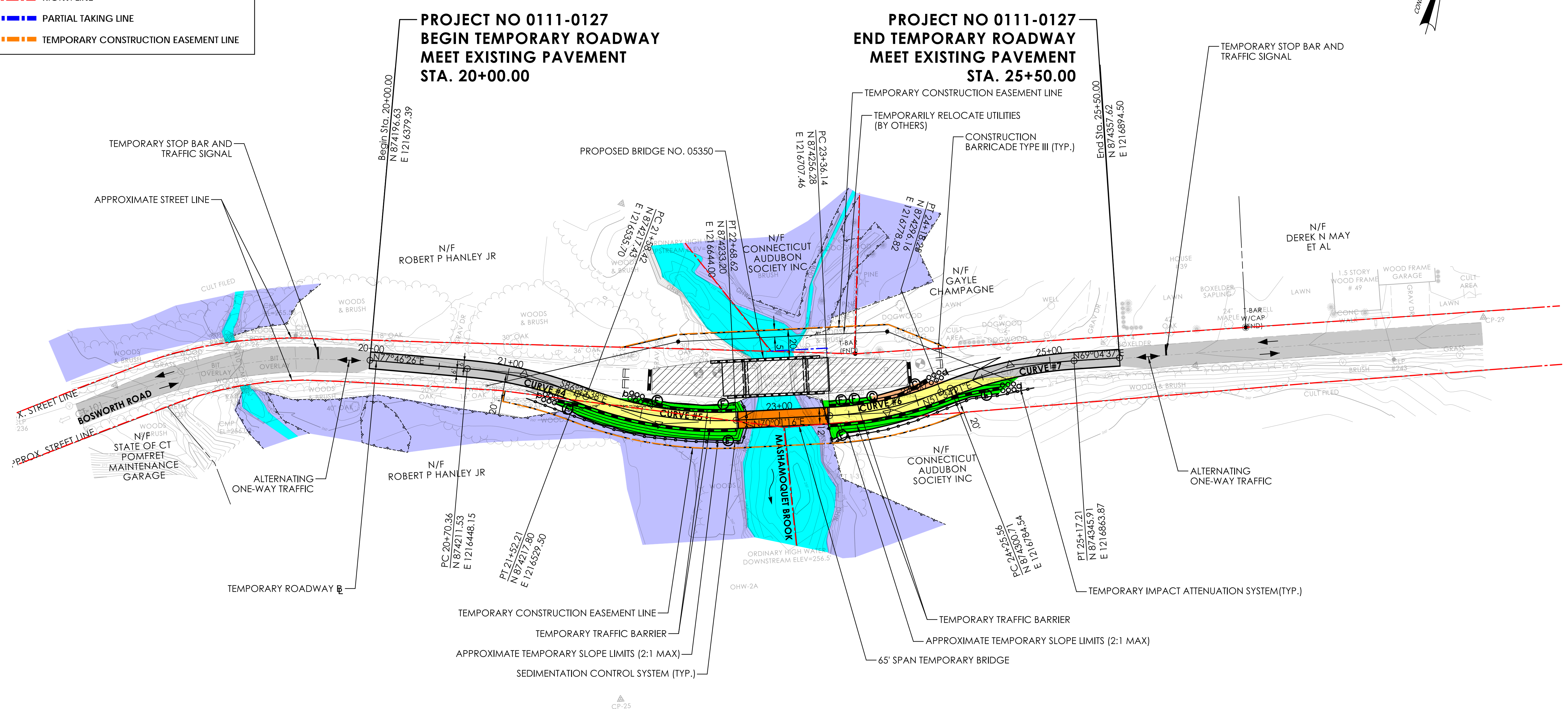
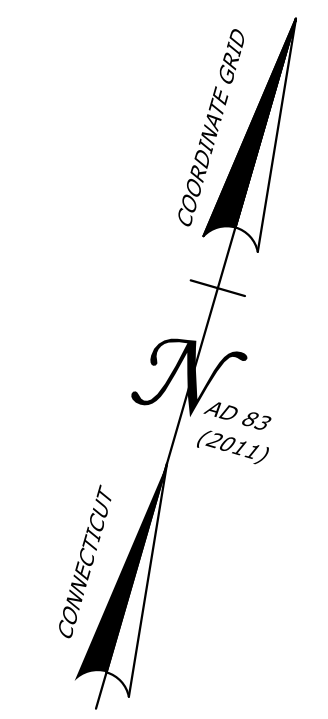

TEMPORARY ROADWAY PLAN

REV.	DATE	REVISION DESCRIPTION

REHABILITATION STUDY REPORT

DESIGNER/DRAFTER: MZ CHECKED BY: JDL

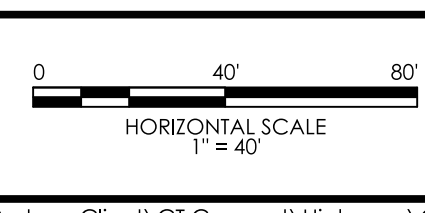

SIGNATURE/BLOCK:



STATE OF CONNECTICUT
 DEPARTMENT OF TRANSPORTATION

PROJECT NUMBER: 0111-0127
 PROJECT DESCRIPTION: REHABILITATION OF BRIDGE NO. 05350; CARRYING BOSWORTH ROAD OVER MASHAMOQUET BROOK
 TOWN(S): POMFRET
 DRAWING TITLE: TEMPORARY ROADWAY PLAN

DRAWING NO. MPT-01
 SHEET NO.