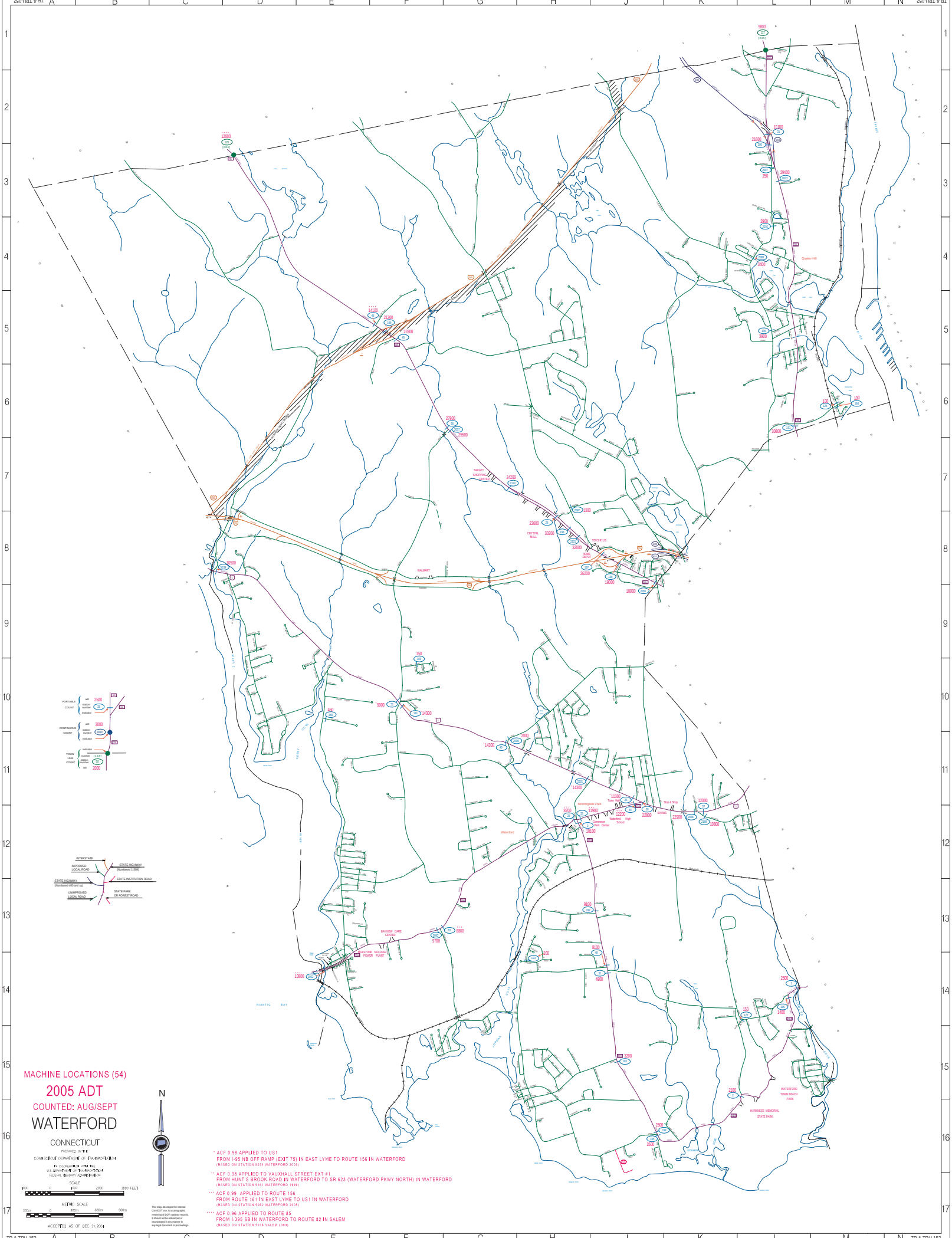
MACHINE LOCATIONS (54)
2005 ADT
COUNTED: AUG/SEPT
WATERFORD
CONNECTICUT
PREPARED BY THE
CONNECTICUT DEPARTMENT OF TRANSPORTATION
IN COOPERATION WITH THE
U.S. DEPARTMENT OF TRANSPORTATION
FEDERAL HIGHWAY ADMINISTRATION
SCALE
METRIC SCALE
ACCEPTED AS OF DEC. 31, 2004
N
This map, developed for internal Connecticut use in a cartographic representation of traffic counts, is should not be referenced or incorporated in any manner in any legal document or proceedings.
* ACF 0.98 APPLIED TO US1
FROM I-95 NB OFF RAMP (EXIT 75) IN EAST LYME TO ROUTE 156 IN WATERFORD
(BASED ON STATION 5634 WATERFORD 2005)
** ACF 0.98 APPLIED TO VAUXHALL STREET EXT #1
FROM HUNT'S BROOK ROAD IN WATERFORD TO SR 623 (WATERFORD PKWY NORTH) IN WATERFORD
(BASED ON STATION 5161 WATERFORD 1999)
*** ACF 0.99 APPLIED TO ROUTE 156
FROM ROUTE 161 IN EAST LYME TO US1 IN WATERFORD
(BASED ON STATION 5062 WATERFORD 2005)
**** ACF 0.96 APPLIED TO ROUTE 85
FROM I-395 SB IN WATERFORD TO ROUTE 82 IN SALEM
(BASED ON STATION 5516 SALEM 2003)
NIANTIC BAY
Waterford
Quaker Hill
CRYSTAL MALL
WALMART
TOYS R US
BAYVIEW CARE CENTER
MILLSTONE NUCLEAR POWER PLANT
Morningside Park
Waterford High School
Waterford Park Center
Stop & Shop
WATERFORD TOWN BEACH PARK
HARKNESS MEMORIAL STATE PARK
PORTABLE COUNT
CONTINUOUS COUNT
TOWN LINE COUNT
INTERSTATE
IMPROVED LOCAL ROAD
STATE HIGHWAY (Numbered 1-999)
STATE HIGHWAY (Numbered 600 and up)
STATE INSTITUTION ROAD
UNIMPROVED LOCAL ROAD
STATE PARK OR FOREST ROAD