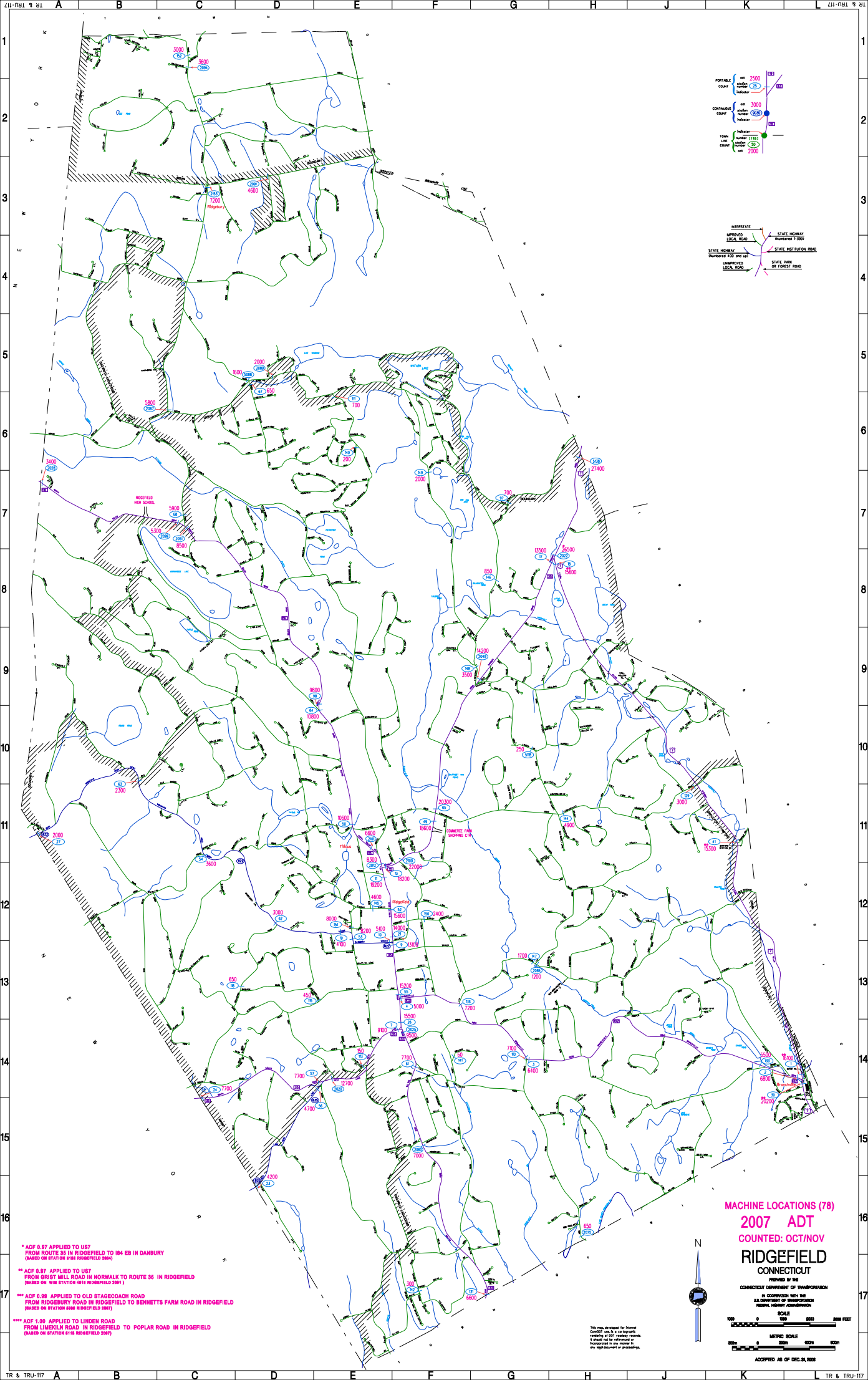
MACHINE LOCATIONS (78)
2007 ADT
COUNTED: OCT/NOV
RIDGEFIELD
CONNECTICUT
PREPARED BY THE
CONNECTICUT DEPARTMENT OF TRANSPORTATION
IN COOPERATION WITH THE
U.S. DEPARTMENT OF TRANSPORTATION
FEDERAL HIGHWAY ADMINISTRATION
SCALE
METRIC SCALE
ACCEPTED AS OF DEC. 31, 2008
N
PORTABLE COUNT
CONTINUOUS COUNT
TOWN LINE COUNT
INTERSTATE
APPROVED LOCAL ROAD
STATE HIGHWAY (Numbered 1-599)
STATE HIGHWAY (Numbered 400 and up)
STATE INSTITUTION ROAD
UNAPPROVED LOCAL ROAD
STATE PARK OR FOREST ROAD
RIDGEFIELD HIGH SCHOOL
COMMERCE PARK SHOPPING CTR
Ridgefield
Bethel
Danbury
* ACF 0.97 APPLIED TO U87
FROM ROUTE 35 IN RIDGEFIELD TO I84 EB IN DANBURY
(BASED ON STATION 8188 RIDGEFIELD 2004)
** ACF 0.87 APPLIED TO U87
FROM GRIST MILL ROAD IN NORWALK TO ROUTE 35 IN RIDGEFIELD
(BASED ON WIM STATION 4816 RIDGEFIELD 2001)
*** ACF 0.99 APPLIED TO OLD STAGECOACH ROAD
FROM RIDGEBURY ROAD IN RIDGEFIELD TO BENNETTS FARM ROAD IN RIDGEFIELD
(BASED ON STATION 8098 RIDGEFIELD 2007)
**** ACF 1.00 APPLIED TO LINDEN ROAD
FROM LIMEKILN ROAD IN RIDGEFIELD TO POPLAR ROAD IN RIDGEFIELD
(BASED ON STATION 8118 RIDGEFIELD 2007)
This map, developed for Internet Connect, displays a representative sample of DOT traffic records. It should not be referenced or incorporated in any manner in any legal document or proceedings.