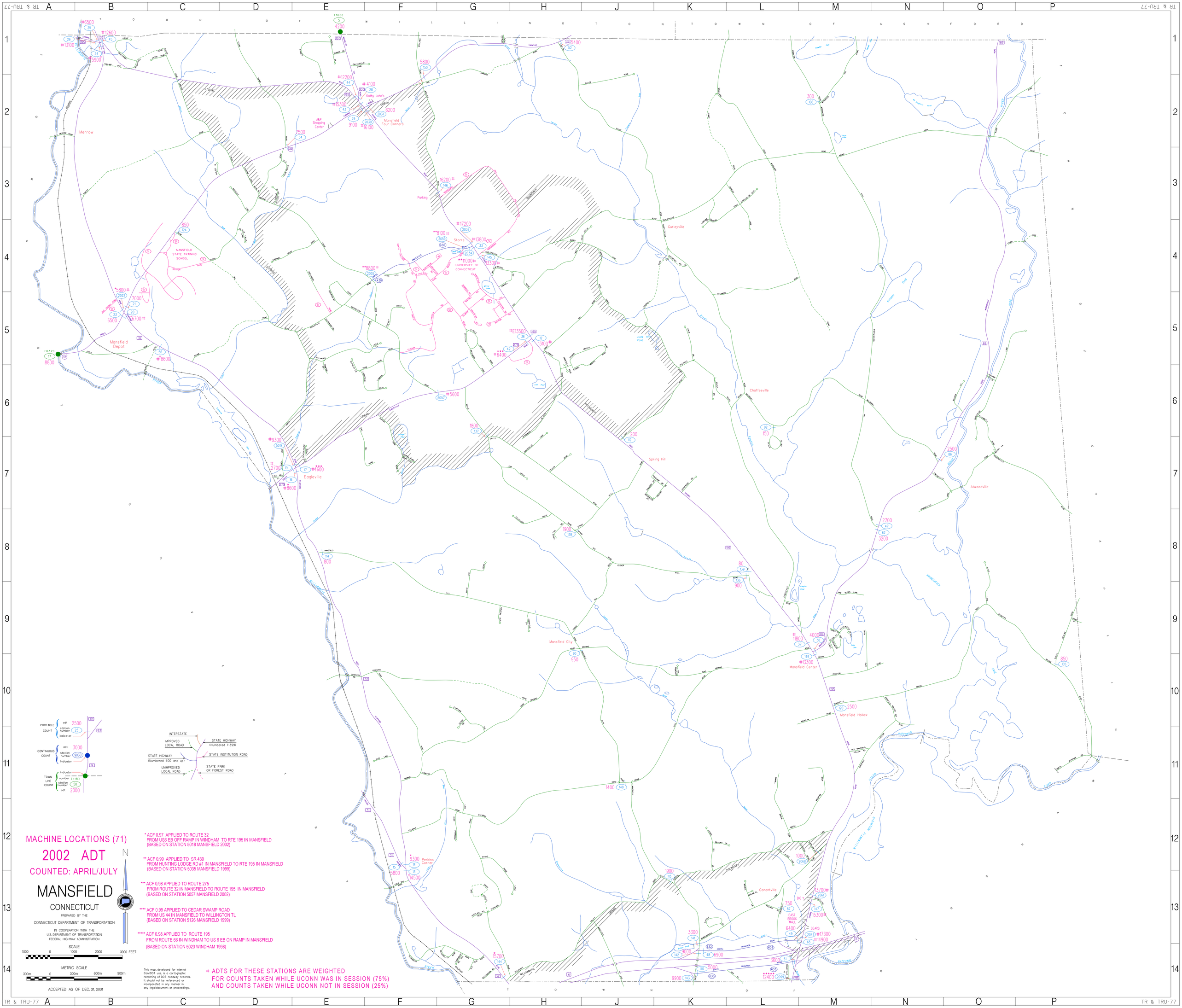
PORTABLE COUNT
adt 2500
station number 25
indicator
CONTINUOUS COUNT
adt 3000
station number 9030
indicator
TOWN LINE COUNT
indicator
number (118)
station number 50
adt 2000
INTERSTATE
IMPROVED LOCAL ROAD
STATE HIGHWAY (Numbered 1-399)
STATE HIGHWAY (Numbered 400 and up)
STATE INSTITUTION ROAD
UNIMPROVED LOCAL ROAD
STATE PARK OR FOREST ROAD
MACHINE LOCATIONS (71)
2002 ADT
COUNTED: APRIL/JULY
MANSFIELD
CONNECTICUT
PREPARED BY THE
CONNECTICUT DEPARTMENT OF TRANSPORTATION
IN COOPERATION WITH THE
U.S. DEPARTMENT OF TRANSPORTATION
FEDERAL HIGHWAY ADMINISTRATION
N
SCALE
1000 0 1000 2000 3000 FEET
METRIC SCALE
300m 0 300m 600m 900m
ACCEPTED AS OF DEC. 31, 2001
* ACF 0.97 APPLIED TO ROUTE 32
FROM US6 EB OFF RAMP IN WINDHAM TO RTE 195 IN MANSFIELD
(BASED ON STATION 5018 MANSFIELD 2002)
** ACF 0.99 APPLIED TO SR 430
FROM HUNTING LODGE RD #1 IN MANSFIELD TO RTE 195 IN MANSFIELD
(BASED ON STATION 5035 MANSFIELD 1999)
*** ACF 0.98 APPLIED TO ROUTE 275
FROM ROUTE 32 IN MANSFIELD TO ROUTE 195 IN MANSFIELD
(BASED ON STATION 5057 MANSFIELD 2002)
**** ACF 0.99 APPLIED TO CEDAR SWAMP ROAD
FROM US 44 IN MANSFIELD TO WILLINGTON TL
(BASED ON STATION 5126 MANSFIELD 1999)
***** ACF 0.98 APPLIED TO ROUTE 195
FROM ROUTE 66 IN WINDHAM TO US 6 EB ON RAMP IN MANSFIELD
(BASED ON STATION 5023 WINDHAM 1998)
This map, developed for internal ConnDOT use, is a cartographic rendering of DOT roadway records. It should not be referenced or incorporated in any manner in any legal document or proceedings.
ADTS FOR THESE STATIONS ARE WEIGHTED
FOR COUNTS TAKEN WHILE UCONN WAS IN SESSION (75%)
AND COUNTS TAKEN WHILE UCONN NOT IN SESSION (25%)
Merrow
Mansfield Depot
Eagleville
Mansfield Four Corners
Storrs
Gurleyville
Chaffeeville
Spring Hill
Atwoodville
Mansfield City
Mansfield Center
Mansfield Hollow
Perkins Corner
Conantville
MANSFIELD STATE TRAINING SCHOOL
UNIVERSITY OF CONNECTICUT
BIG Y
EAST BROOK MALL
SEARS
WILLIMANTIC RESERVOIR