

THE STATE OF CONNECTICUT
DEPARTMENT OF HOUSING (DOH)
COMMUNITY DEVELOPMENT BLOCK GRANT - DISASTER RECOVERY (CDBG-DR)
OWNER OCCUPIED REHABILITATION and REBUILDING PROGRAM (OORR)

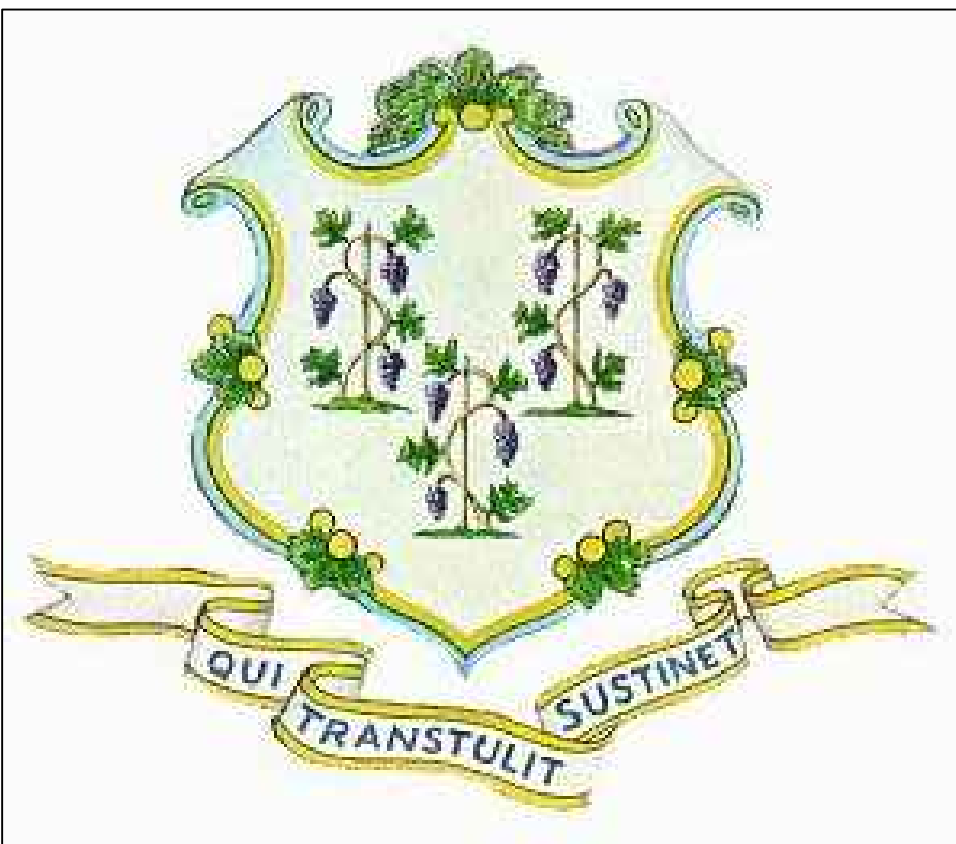

October 22, 2018

csa project 1347-58
ISSUED FOR:
Bidding and Construction



Glanz Residence Mitigation and Rehabilitation
Application No. 2157
6 Beach Road West
Old Saybrook, CT 06475

PROJECT SITE

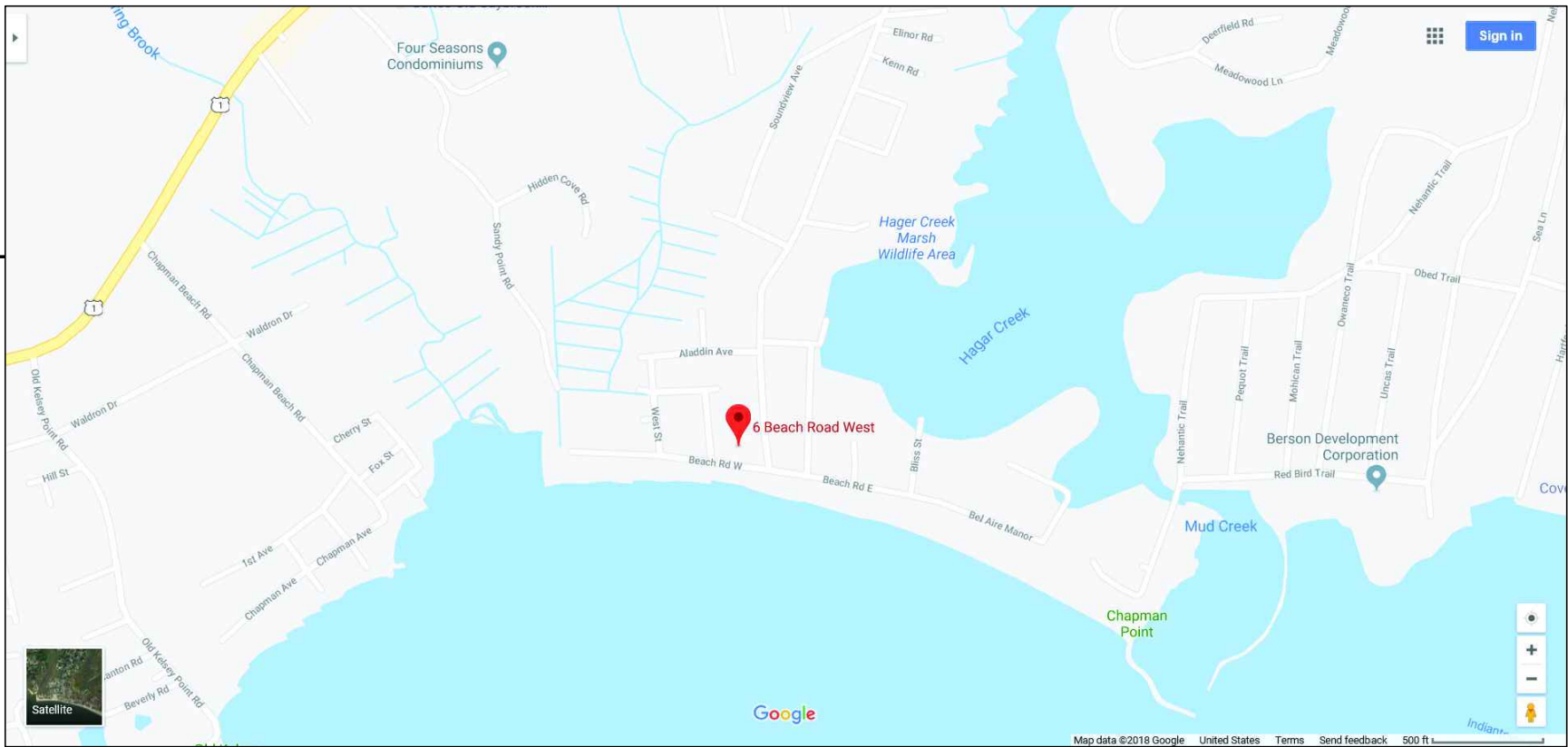

LOCATION PLAN

not to scale

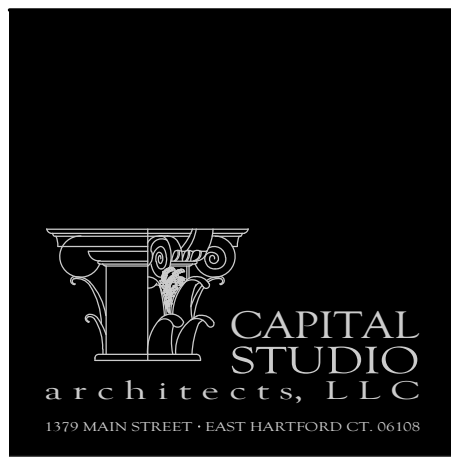
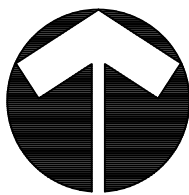

Architect
Capital Studio Architects, LLC
1379 Main Street
East Hartford, Connecticut 06108
tel: 860.289.3262 fax: 860.289.3163

Civil / Site Engineer
Design Professionals, Inc.
PO Box 1167
425 Sullivan Avenue
South Windsor, CT 06074
tel: 860.291.8755 fax: 860.291.8757

Environmental Consultant
Eagle Environmental, Inc.
8 South Main Street, Suite 3
Terryville, Connecticut 06786
tel: 860.589.8257 fax: 860.585.7034















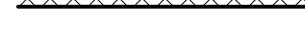
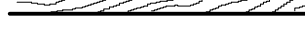

Structural Engineer
William M. Lapoint, PE
1379 Main Street
East Hartford, CT 06108
tel: 860.622.0840

MEP Engineer
Consulting Engineering Services
811 Middle Street
Middletown, CT 06457
tel: 860.632.1682

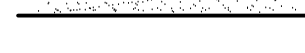
Drawing List	
TITLE SHEET	
AG-1.0	GENERAL INFORMATION
C-1	SITE PLAN
S-1.0	FOUNDATION PLAN
S-1.1	1ST FLOOR FRAMING PLAN
S-2.0	SECTIONS and NOTES
D-1.0	DEMOLITION
A-1.0	GROUND FLOOR PLAN
A-1.1	FLOOR PLANS
A-2.0	ELEVATIONS
A-3.0	SECTIONS and DETAILS
A-4.0	DECK and STAIR PLANS and DETAILS
P-1.0	PLUMBING PLANS
P-5.0	PLUMBING SYMBOLS, SPECIFICATIONS and DETAILS
E-1.0	ELECTRICAL PLANS
E-1.1	UNDERSTRUCTURE ELECTRICAL PLAN
E-5.0	ELECTRICAL SYMBOLS, SPECIFICATIONS and DETAILS

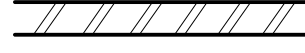
THE STATE OF
CONNECTICUT
DEPARTMENT OF
HOUSING (DOH)
COMMUNITY
DEVELOPMENT BLOCK
GRANT - DISASTER
RECOVERY (CDBG-DR)
OWNER OCCUPIED
REHABILITATION and
REBUILDING PROGRAM
(OORR)

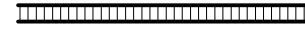
MITIGATION and
REHABILITATION
for the
GLANZ RESIDENCE
APPLICATION No. 2157
6 BEACH ROAD WEST
OLD SAYBROOK, CT
06475

	BRICK		RIGID INSULATION
	STONE		BATT INSULATION
	CONCRETE		FINISH WOOD (ELEVATION)
	MASONRY BLOCK		FINISH WOOD (SECTION)
	PLYWOOD		WOOD BLOCKING (CONT.)
	GYPSUM BOARD		WOOD BLOCKING (NOT CONT.)
	STEEL (SECTION)		STEEL ANGLE
	CERAMIC TILE		STEEL BEAM
	EARTH		GRAVEL

4 MATERIALS LEGEND
AG-10 NO SCALE

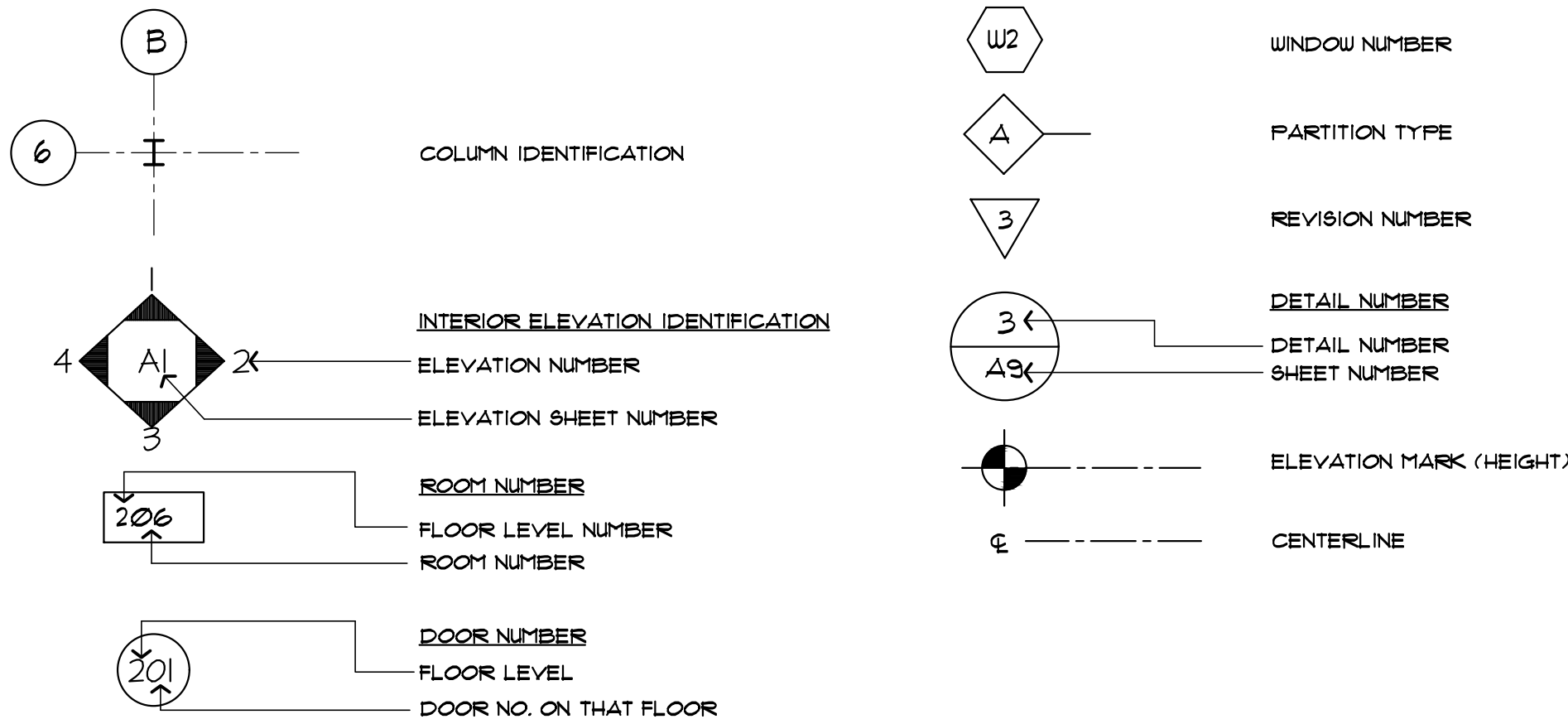

3 SYMBOLS LEGEND
AG-10 NO SCALE

A.C.T. ACOUST. ALT. ALUM. ARCH. ASB. A.T. ®	ACOUSTICAL CEILING TILE ACOUSTIC ALTERNATE ALUMINUM ARCHITECTURAL ASBESTOS ASPHALT TILE AT	I.D. INSUL. JAN. JT. LAM. L.P. LCKR.	INSIDE DIAMETER INSULATION JANITOR JOINT LAMINATED LOW POINT LOCKER
B.G. BD. B.F. BLDG.	BRICK COURSE BOARD BOTTOM OF FOOTING BUILDING	MAS. MAT. MAX. M.C. MECH. MEM. MFR. MIN. MIR. MISC. M.O.	MASONRY MATERIAL MAXIMUM MASONRY COURSE MECHANICAL MEMBRANE MANUFACTURER MINIMUM MIRROR MISCELLANEOUS MASONRY OPENING
CAB. C/C C.T. C.J. C.L. CLG. C.O. COL. COMP. CONC. CONN. CONT. CORR. CSK.	CABINET CENTER TO CENTER CERAMIC TILE CONTROL JOINT CENTER LINE CEILING CASED OPENING COLUMN COMPACTED CONCRETE CONNECTION CONTINUOUS CORRIDOR COUNTERSINK	N.I.C. NO. N.T.S. O/C O.D. OPNG. OPP.	NOT IN CONTRACT NUMBER NOT TO SCALE ON CENTER OUTSIDE DIAMETER OPENING OPPOSITE
D.F. DET. DNIG. DN. DP.	DRINKING FOUNTAIN DETAIL DRAINING DOWN DAMP-PROOFING	PERF. PNTD. PT	PERFORATED PAINTED PRESSURE TREATED
ELECT. E.J. ELEV. E.P. EQUIP. E.M.C. EXP.	ELECTRICAL EXPANSION JOINT ELEVATION (ELEVATOR) ELECTRICAL PANEL EQUIPMENT ELECTRIC WATER COOLER EXPOSURE (EXPANSION)	R. R.B. RE REINF. R.L. RM.	RISER (RADIUS) RUBBER BASE REFERENCE REINFORCING RAIN LEADER ROOM
F.A.P. F.D. F.E. F.H.G. FIN. FL. F/M F/F FDN F.R. FTG.	FIRE ALARM PANEL FLOOR DRAIN FIRE EXTINGUISHER FIREHOSE CABINET FINISH FLOOR FACE OF MASONRY FACE OF FRAMING FOUNDATION FIRE RATED FOOTING	SIM. SPEC. STL. STRUCT. STOR. SUSP.	SIMILAR SPECIFICATION STEEL STRUCTURAL STORAGE SUSPENDED
G.M.U. GALV. GL. GLZ. GYP. BD.	GLAZED MASONRY UNIT GALVANIZED GLASS GLAZING GYPSUM WALL BOARD	TERR. T&G. THRESH. T. T/S T/STL T/W TYP.	TERRAZZO (TERRACE) TONGUE AND GROOVE THRESHOLD TREAD TOP OF SLAB TOP OF STEEL TOP OF WALL TYPICAL
HGT. H.M. H.P. HDWD. HDWR.	HEIGHT HOLLOW METAL HIGH POINT HARDWOOD HARDWARE	V.C.T. V.B. VERT. VEST. V.I.F. V.W.C.	VINYL COMPOSITE TILE VINYL BASE VERTICAL VESTIBULE VERIFY IN FIELD VINYL WALL COVERING
		W/ W.C. WD. WIND. W.P.	WITH WATER CLOSET WOOD WINDOW WATERPROOFING

2 ABBREVIATIONS
AG-10 NO SCALE

- ALL WORK SHALL BE DONE IN STRICT ACCORDANCE WITH APPLICABLE STATE OF CONNECTICUT BUILDING AND FIRE CODES AND SAFETY CODES. BEFORE WORK BEGINS CONTRACTOR IS TO CONTACT CALL BEFORE YOU DIG AT 1-800-922-4455 TO LOCATE ALL UNDERGROUND UTILITIES.
- WORK PERMITS SHALL BE THE CONTRACTOR'S RESPONSIBILITY. THE CONTRACTOR SHALL SECURE ALL REQUIRED LOCAL AND STATE OF CONNECTICUT PERMITS PRIOR TO COMMENCING WORK. ALL COSTS OF SECURING PERMITS SHALL BE PAID BY THE OWNER.
- ALL MATERIALS AND EQUIPMENT THAT WILL BE USED IN THE CONSTRUCTION OF THIS PROJECT ARE SUBJECT TO THE APPROVAL OF THE OWNER. ALL MATERIALS AND EQUIPMENT REQUIRED BY NOTES OR SPECIFICATIONS SHALL BE SUBMITTED IN THE FORM OF SAMPLES AND SHOP DRAWINGS FOR APPROVAL BY ARCHITECT. WHERE COLOR SELECTIONS ARE MADE, COMPLETE SAMPLES SHALL BE FURNISHED TO THE ARCHITECT.
- ALL EXISTING OR NEW CONSTRUCTION DISTURBED OR DAMAGED DURING THE COURSE OF THIS WORK SHALL BE RESTORED TO MATCH EXISTING ADJACENT SURFACES OR ORIGINAL CONSTRUCTION.
- PRECAUTION MUST BE EXERCISED AT ALL TIMES FOR THE PROTECTION OF PERSONS AND PROPERTY. THE SAFETY PROVISIONS OF APPLICABLE LAWS AND CONSTRUCTION CODES MUST BE OBSERVED. CONTRACTOR SHALL TAKE OR CAUSE TO BE TAKEN SUCH ADDITIONAL SAFETY AND HEALTH MEASURES AS ARE REASONABLY NECESSARY. MACHINERY, EQUIPMENT AND OTHER HAZARDS GUARDED IN ACCORDANCE WITH SAFETY PROVISIONS OF THE "MANUAL OF ACCIDENT PREVENTION IN CONSTRUCTION" PUBLISHED BY THE ASSOCIATED GENERAL CONTRACTORS OF AMERICA, TO THE EXTENT THAT SUCH PROVISIONS ARE NOT IN CONTRADICTION OF APPLICABLE LAWS.
- IT SHALL BE THE RESPONSIBILITY OF THE CONTRACTOR TO PROTECT AND PRESERVE IN OPERATIONAL CONDITION ALL UTILITIES TRAVERSING THE WORK AREA. DAMAGE TO ANY UTILITY DUE TO WORK UNDER THIS CONTRACT SHALL BE REPAIRED TO THE SATISFACTION OF THE OWNER AT NO ADDITION COST TO THE OWNER. UTILITY SHUT DOWNS MUST BE COORDINATED WITH THE OWNER.
- EACH BIDDER WILL BE HELD TO HAVE EXAMINED THE PREMISES AND SATISFIED HIMSELF WITH THE CONDITIONS WHICH WOULD IN ANY MANNER AFFECT THE WORK UNDER THE CONTRACT AND NO LATER CLAIMS FOR EXTRA COMPENSATION FOR LABOR, MATERIALS AND EQUIPMENT WHICH COULD HAVE BEEN FORSEEN BY SUCH EXAMINATION WILL BE RECOGNIZED.
- THE CONTRACTOR SHALL TAKE ALL NECESSARY MEASUREMENTS FOR HIS WORK AT THE SITE AND SHALL VERIFY ALL MEASUREMENTS AND DIMENSION GIVEN ON THE DRAWINGS. DO NOT SCALE DRAWINGS.
- DO NOT PROCEED WITH CHANGE IN SCOPE OF WORK WITHOUT WRITTEN APPROVAL FROM OWNER OR ARCHITECT.
- ALL DEMOLITION SHOWN ON THESE DRAWINGS IS DIAGRAMMATIC. CONTRACTOR IS RESPONSIBLE FOR ALL DEMOLITION AND RELOCATION WORK NECESSARY TO PROPERLY COMPLETE THE PROJECT, REGARDLESS IF DEMOLITION WORK IS SHOWN OR NOT ON DRAWINGS.
- THE CONTRACTOR IS RESPONSIBLE FOR LEGAL DISPOSAL OF ALL CONSTRUCTION WASTE AND REMOVED ELEMENTS, UNLESS NOTED OTHERWISE ON DRAWINGS. DEBRIS SHALL BE DISPOSED OF ON A DAILY BASIS.
- THE CONTRACTOR SHALL PROVIDE ALL STRUCTURAL SHORING, BRACING AND SHEATHING AS REQUIRED FOR SAFETY AND FOR PROPER EXECUTION OF WORK AND HAVE SAME REMOVED WHEN WORK IS COMPLETED.
- THE OWNER RETAINS THE RIGHT TO SALVAGE ANY DEMOLISHED OR CONTRACTOR REMOVED MATERIAL(S). CONTACT OWNER BEFORE REMOVAL FROM SITE

1 GENERAL CONSTRUCTION and DEMOLITION NOTES
AG-10 NO SCALE

date	description	no.
revisions		

GENERAL
INFORMATION

AG-1.0

date	22 OCT 2018
drawn	NMF/JP
scale	AS SHOWN
checked	JP/KG
project no.	1347-58
application no.	2157

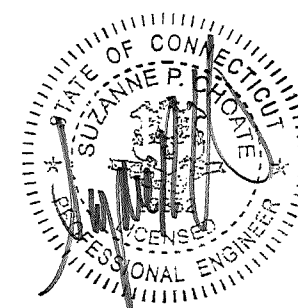
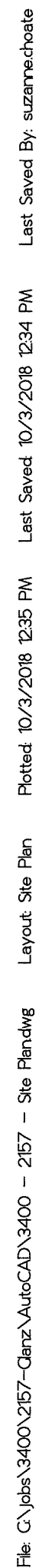

SHEET
1
SHEET 1 OF 1

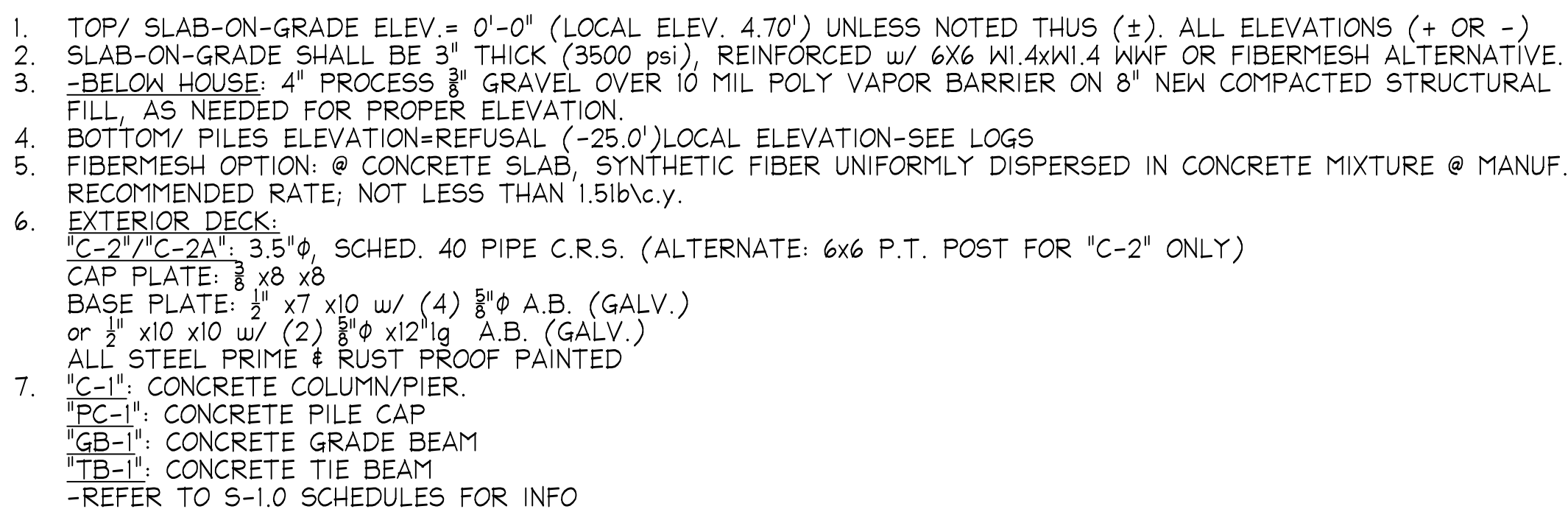

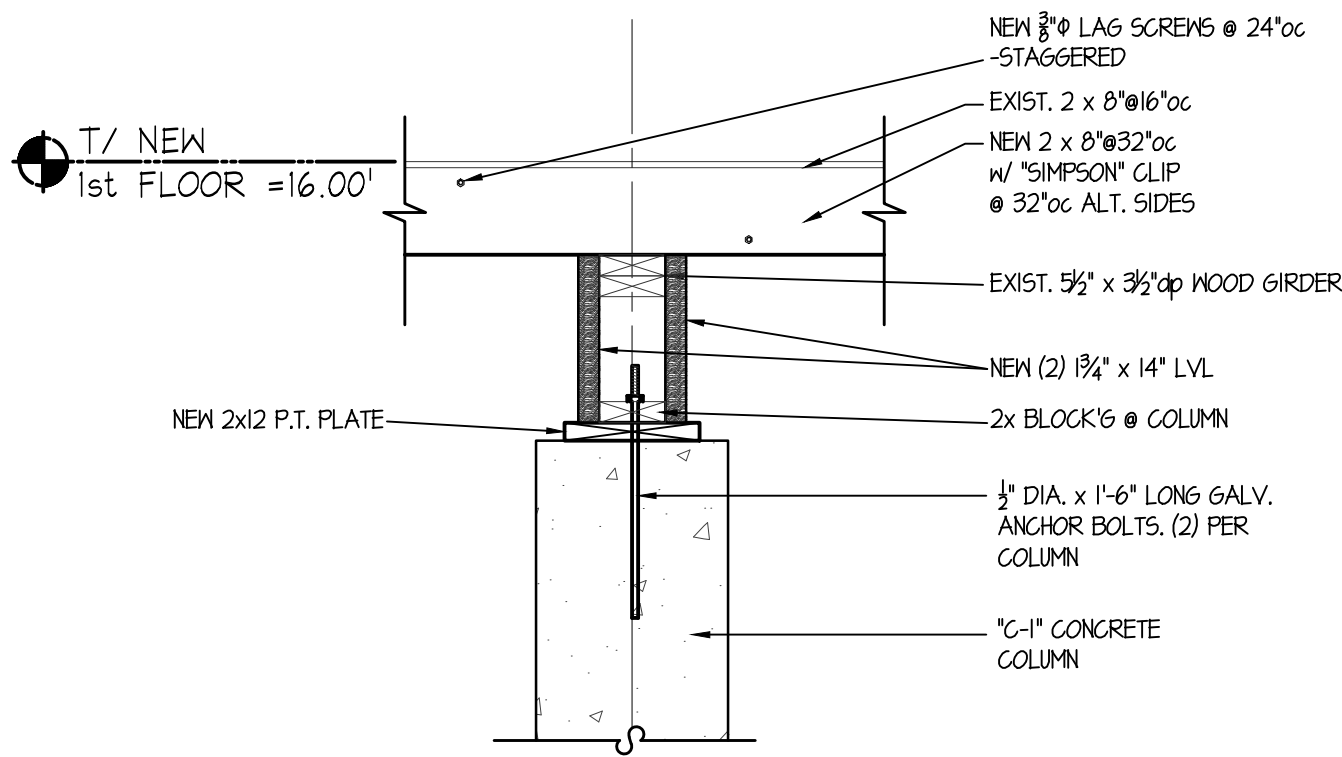

2 DETAIL @ EXIST. GIRDER
SCALE: 3/4"=1'-0" @ CENTERLINE 12"

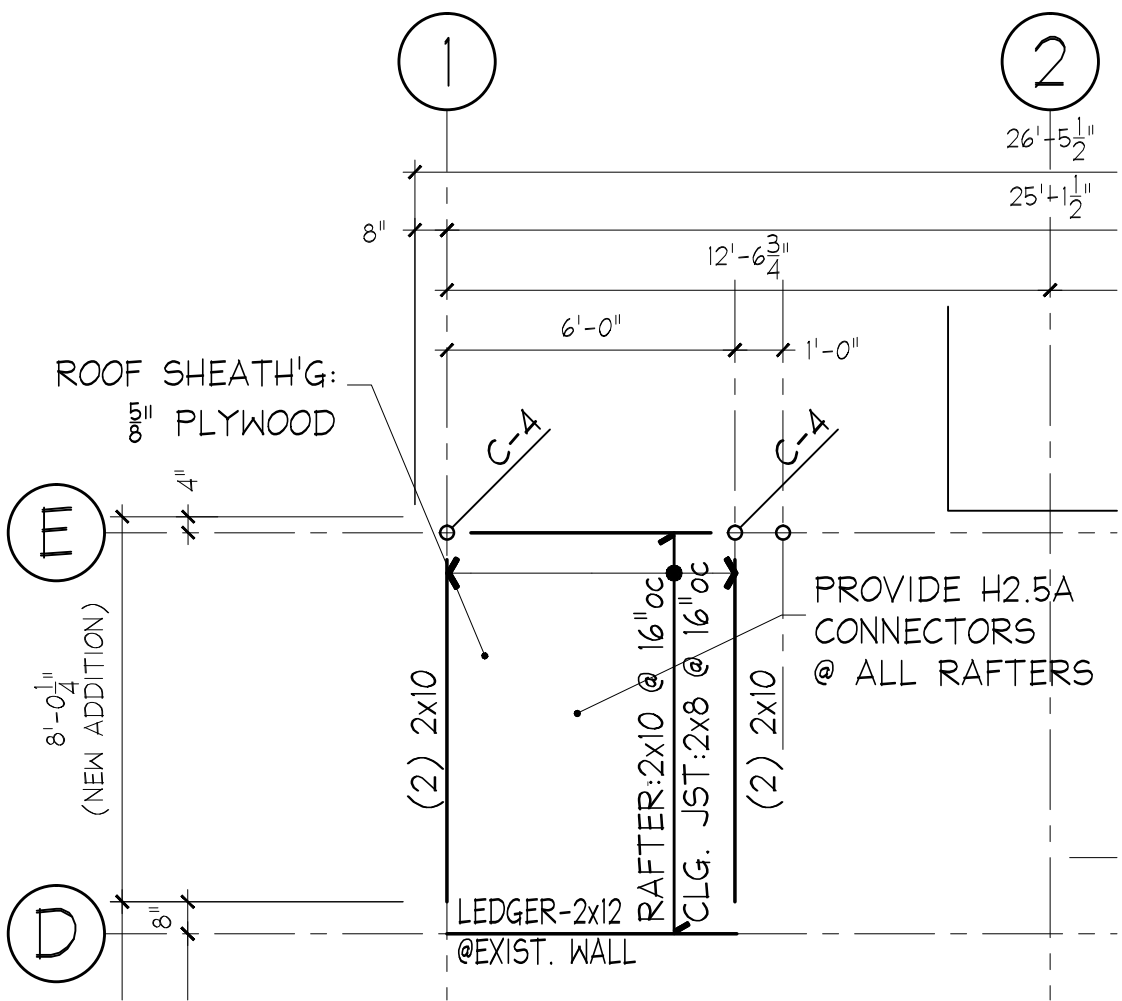

3 ROOF FRAMING PLAN -NEW ADDITION
SCALE: 1/4"=1'-0" -REFER TO ARCH'L DWG'S FOR ELEVATIONS

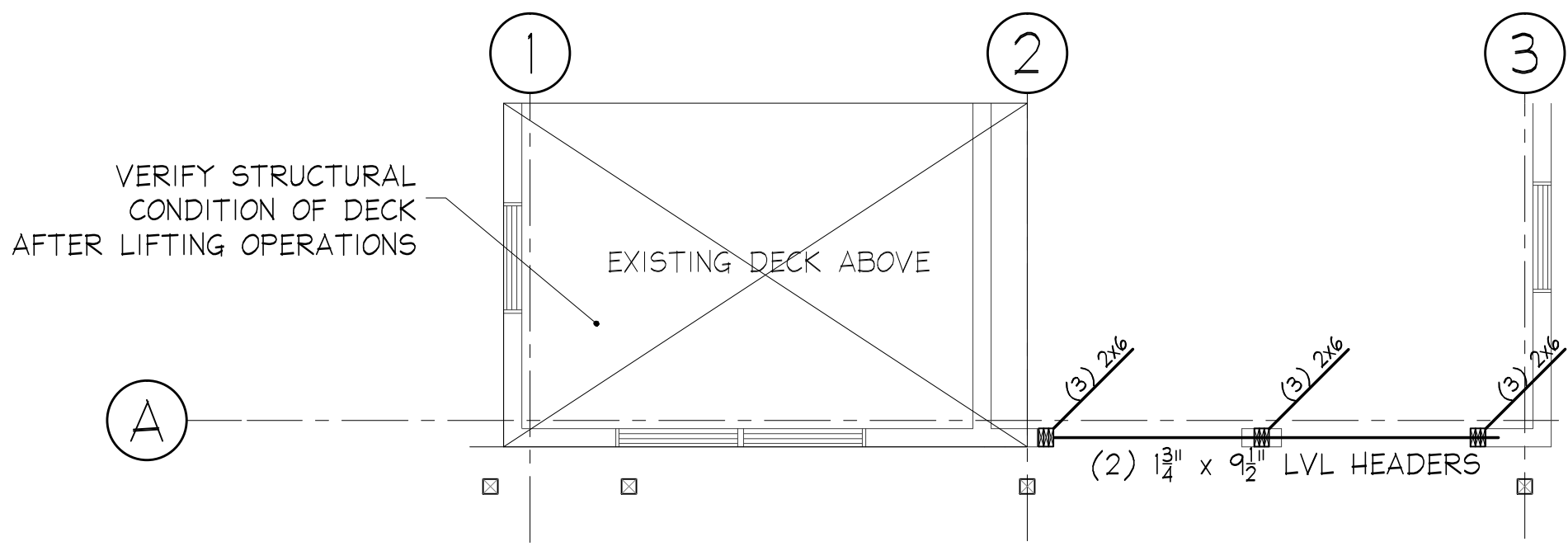

4 FIRST FLOOR PLAN w/2nd FLOOR FRAMING
SCALE: 1/4"=1'-0"

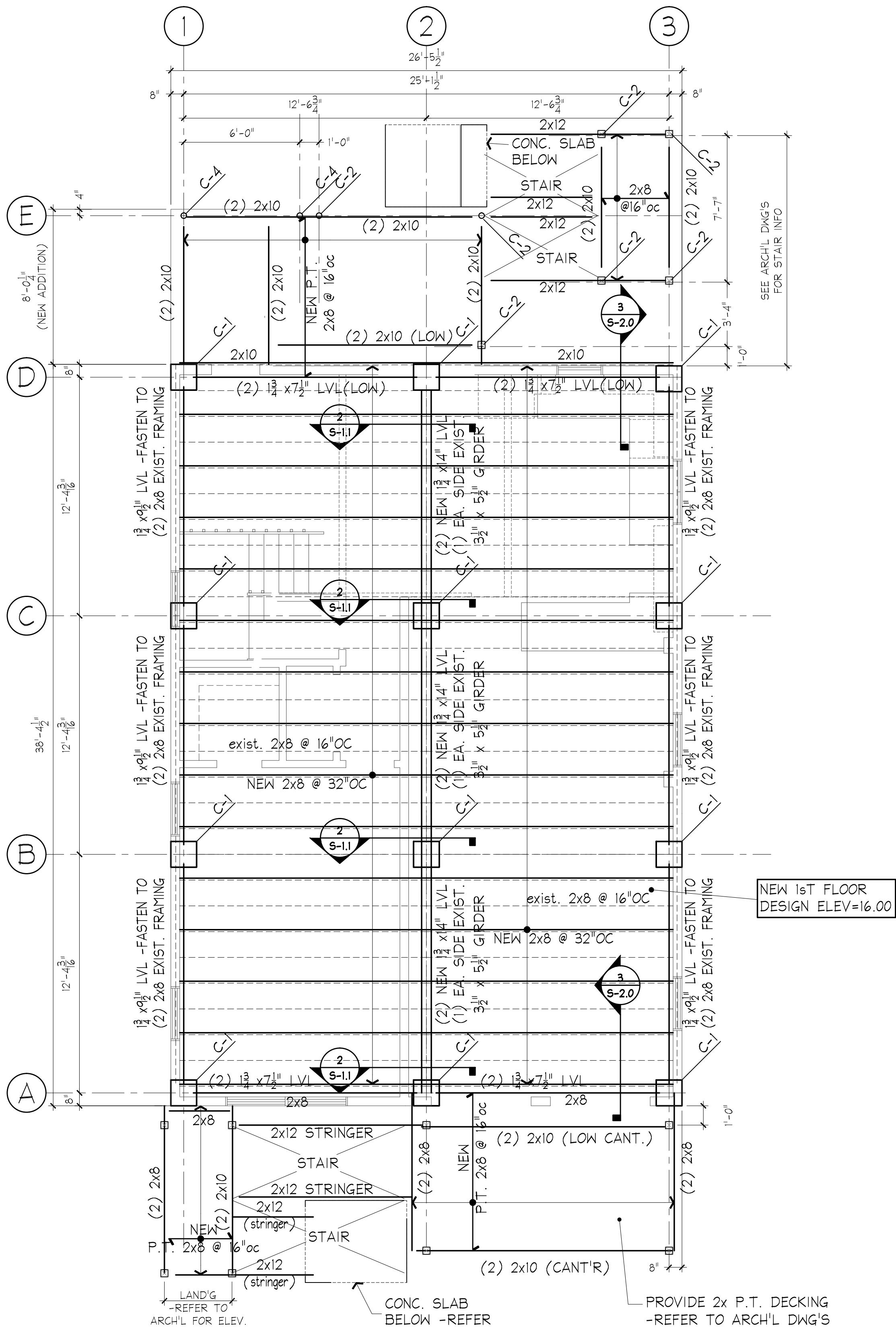

1 EXIST FRAMING PLAN w/ NEW 1st FLOOR FRAMING
SCALE: 1/4"=1'-0"

DECK NOTES:

1. TOP/EXIST. 1st FLOOR FRAMING ELEV. = 16.00'
2. ALL FASTENERS TO BE "SIMPSON" GALV. OR S.S.
3. POST CONNECTIONS:
CAP= PC2/EPC2 -SIMPSON STRONG-TIE
BASE= CBQ66 -SIMPSON STRONG-TIE
4. "C-1": CONCRETE COLUMN/PIER. REFER TO S-1.0 FOR INFO



THE STATE OF
CONNECTICUT
DEPARTMENT OF
HOUSING (DOH)
COMMUNITY
DEVELOPMENT BLOCK
GRANT - DISASTER
RECOVERY (CDBG-DR)
DOH OCCUPIED
REHABILITATION and
REBUILDING PROGRAM
(OORR)

MITIGATION and
REHABILITATION
for the
GLANZ RESIDENCE
APPLICATION No. 2157
6 BEACH ROAD WEST
OLD SAYBROOK, CT
06475

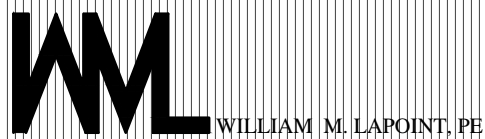

1379 Main Street
East Hartford, CT 06108
voice: 860.622.0840
wmlpe@aol.com

date	description	no.
revisions		

1st FLOOR
FRAMING
PLAN

S-1.1

date	22 OCT 2013
drawn	JB
scale	AS SHOWN
checked	WML
project no.	1347-58
application no.	2157



6 DEMOLITION - EAST ELEVATION

SCALE: 3/16" = 1'-0"

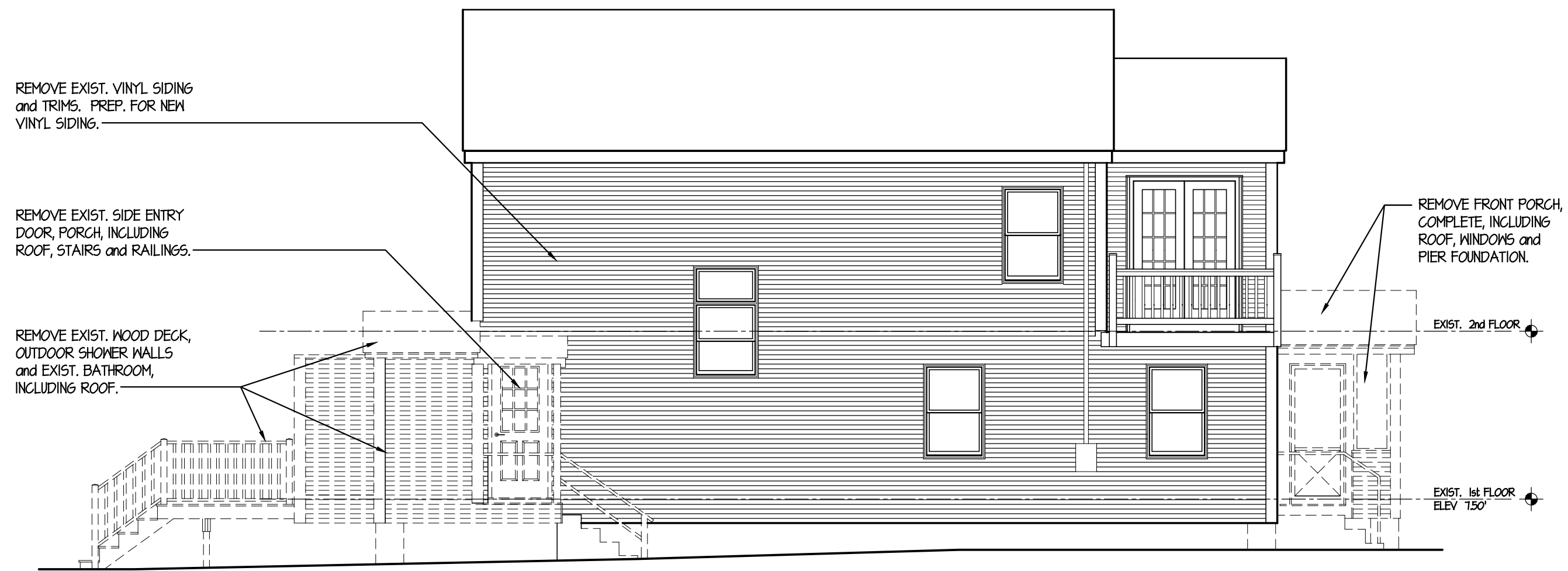

5 DEMOLITION - WEST ELEVATION

SCALE: 3/16" = 1'-0"

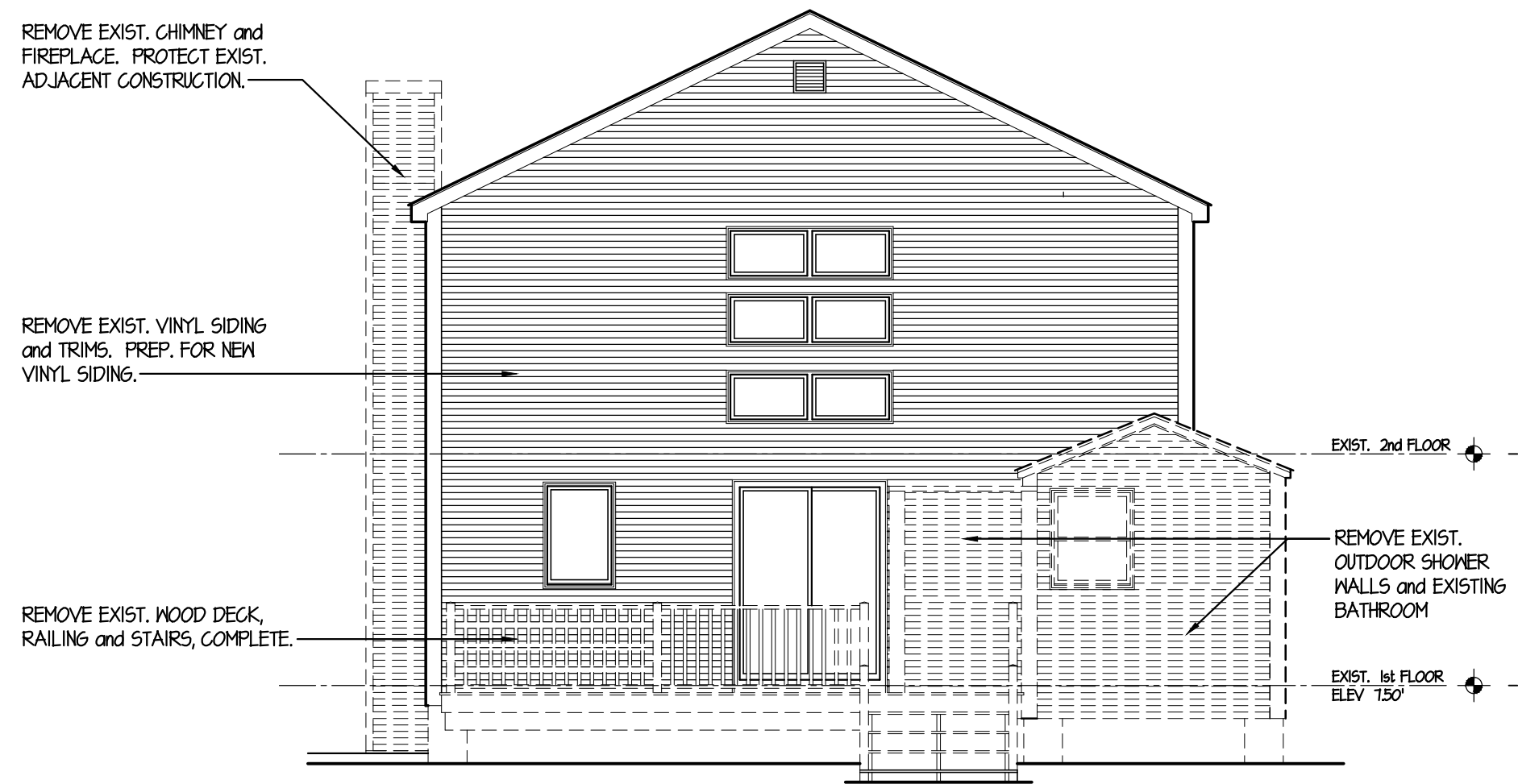

4 DEMOLITION - SOUTH ELEVATION

SCALE: 3/16" = 1'-0"

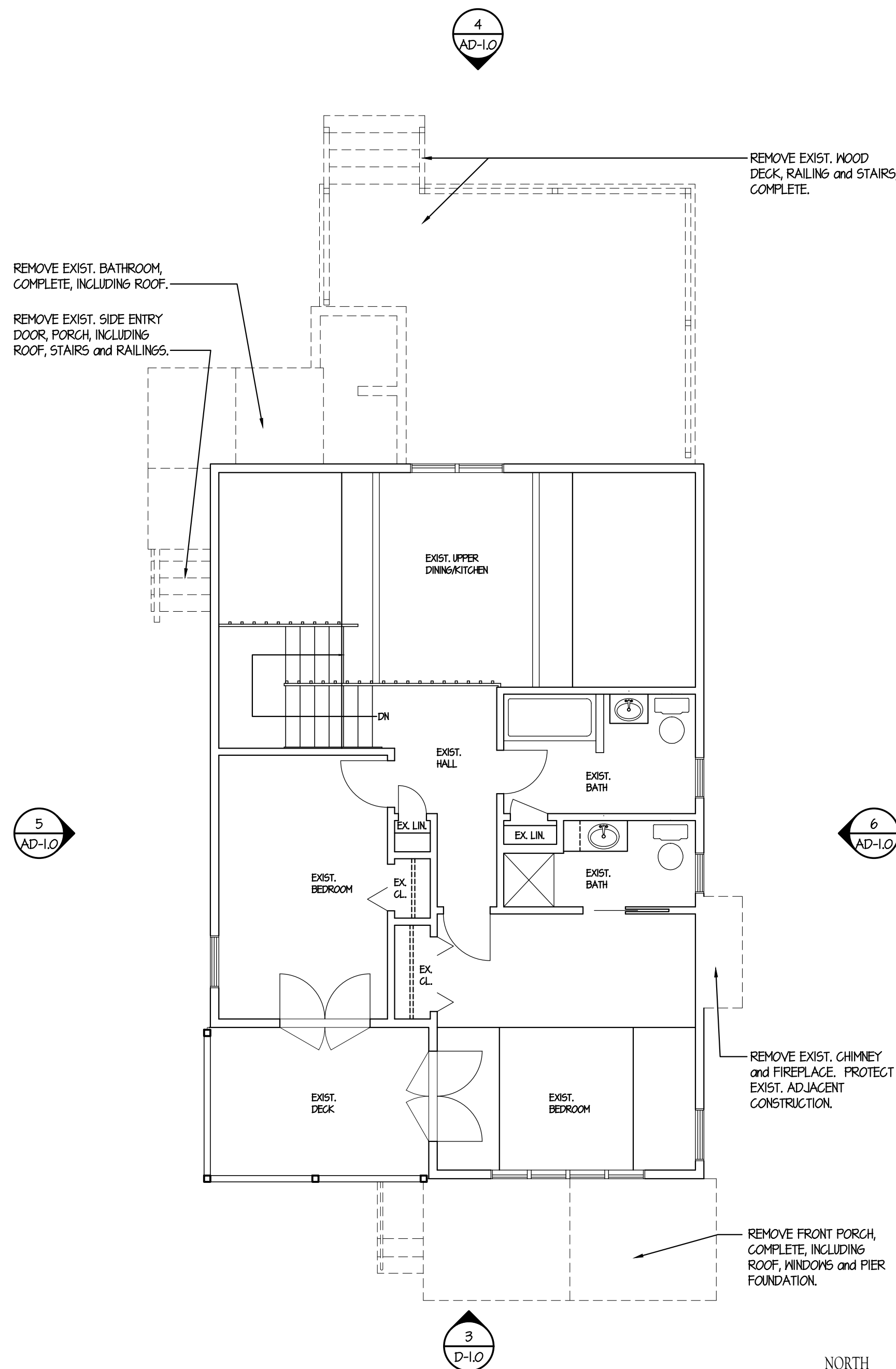

2 DEMOLITION - SECOND FLOOR PLAN

SCALE: 3/16" = 1'-0"

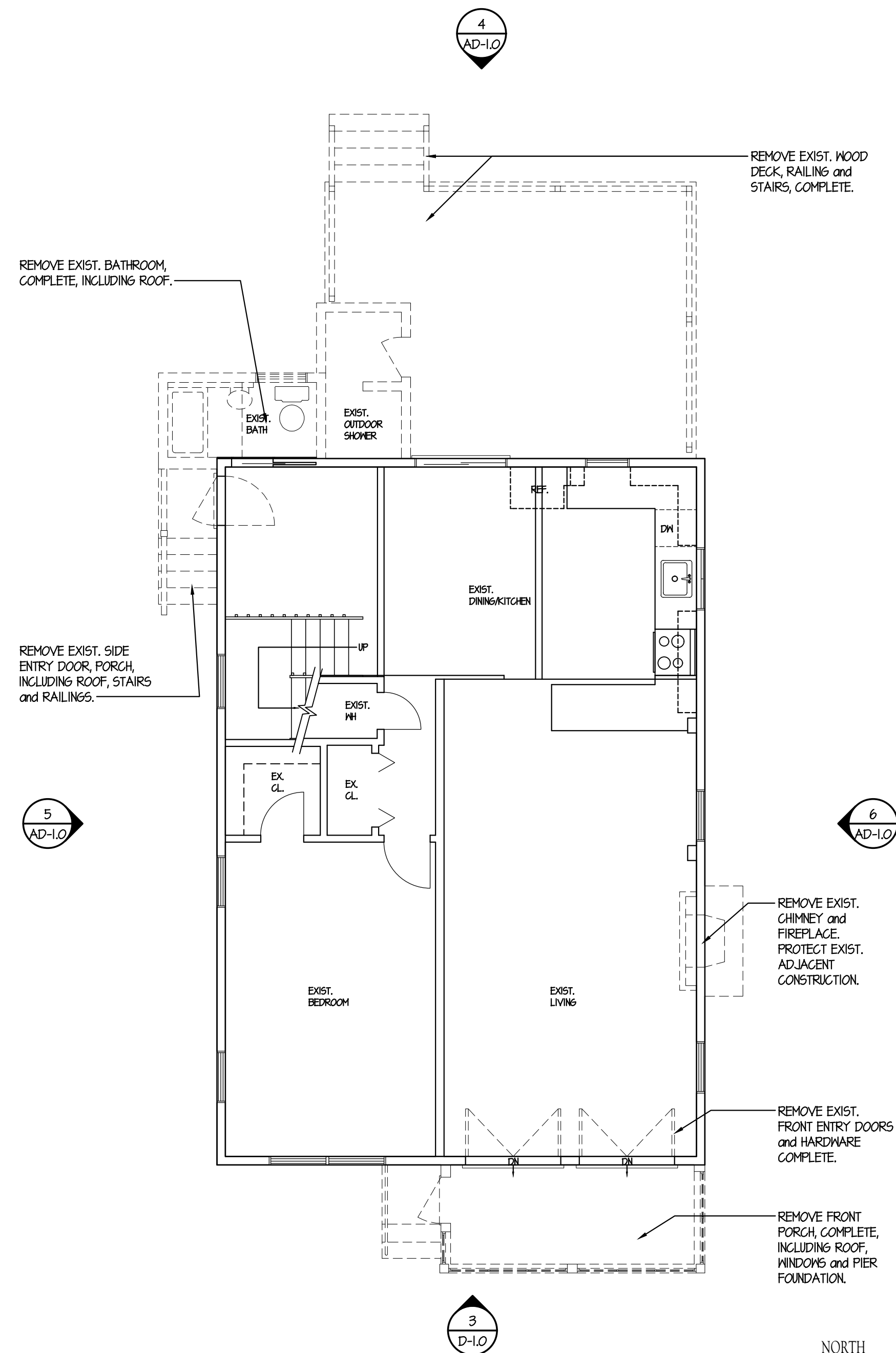

1 DEMOLITION - FIRST FLOOR PLAN

SCALE: 3/16" = 1'-0"

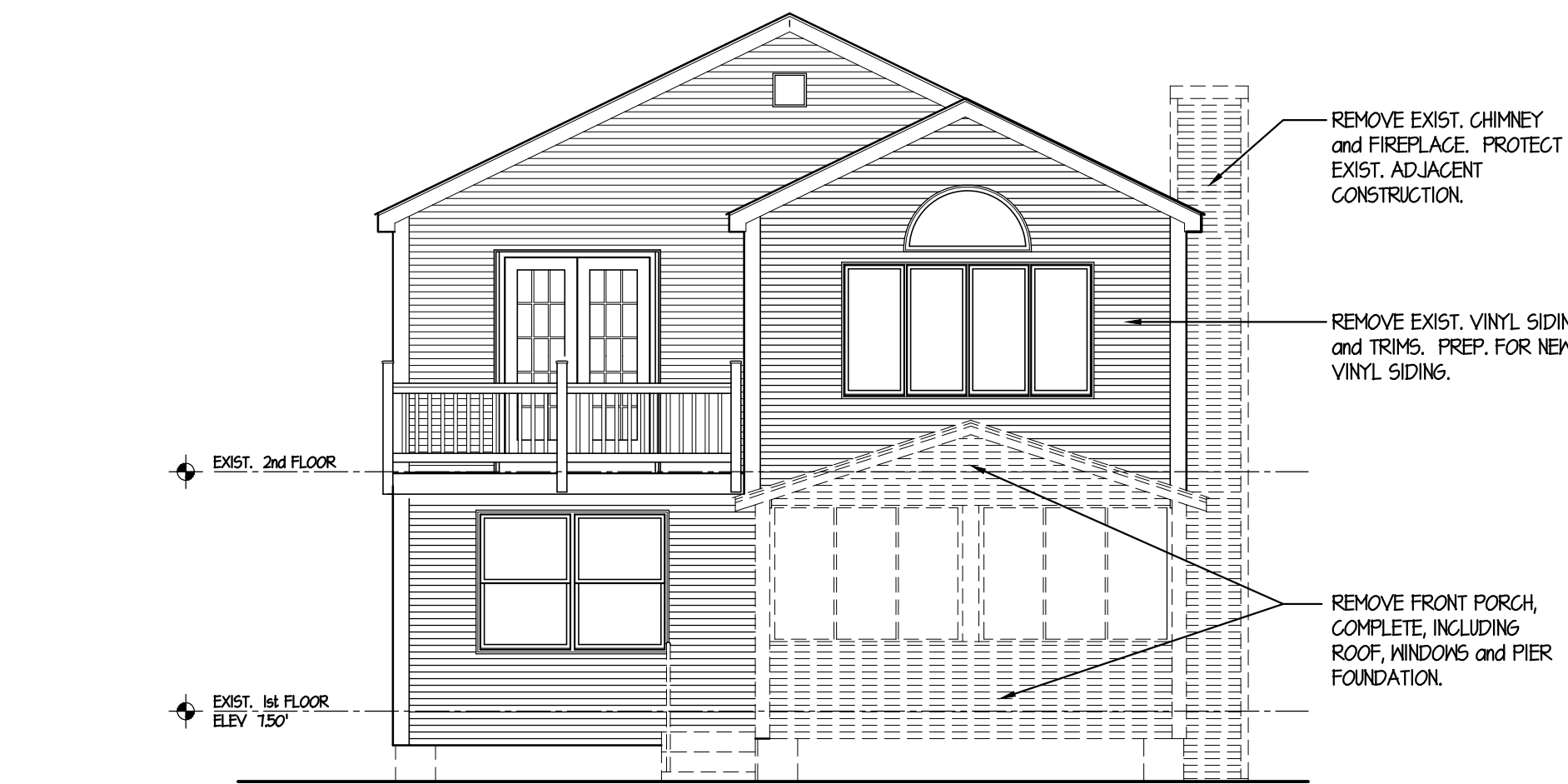

3 DEMOLITION - NORTH ELEVATION

SCALE: 3/16" = 1'-0"

THE STATE OF
CONNECTICUT
DEPARTMENT OF
HOUSING (DOH)
COMMUNITY
DEVELOPMENT BLOCK
GRANT - DISASTER
RECOVERY (CDBG-DR)
OWNER OCCUPIED
REHABILITATION and
REBUILDING PROGRAM
(OORR)

MITIGATION and
REHABILITATION
for the
GLANZ RESIDENCE
APPLICATION No. 2157
6 BEACH ROAD WEST
OLD SAYBROOK, CT
06475

date	description	no.
	revisions	

DEMOLITION

D-1.0

date	22 OCT 2018
drawn	NMF/JP
scale	AS SHOWN
checked	JP/KG
project no.	1347-58
application no.	2157

THE STATE OF
CONNECTICUT
DEPARTMENT OF
HOUSING (DOH)
COMMUNITY
DEVELOPMENT BLOCK
GRANT - DISASTER
RECOVERY (CDBG-DR)
OWNER OCCUPIED
REHABILITATION and
REBUILDING PROGRAM
(OORR)

MITIGATION and
REHABILITATION
for the
GLANZ RESIDENCE
APPLICATION No. 2157
6 BEACH ROAD WEST
OLD SAYBROOK, CT
06475

date	description	no.
revisions		

GROUND
FLOOR PLAN

A-1.0

date	22 OCT 2018
drawn	NMF/JP
scale	AS SHOWN
checked	JP/KG
project no.	1347-58
application no.	2157

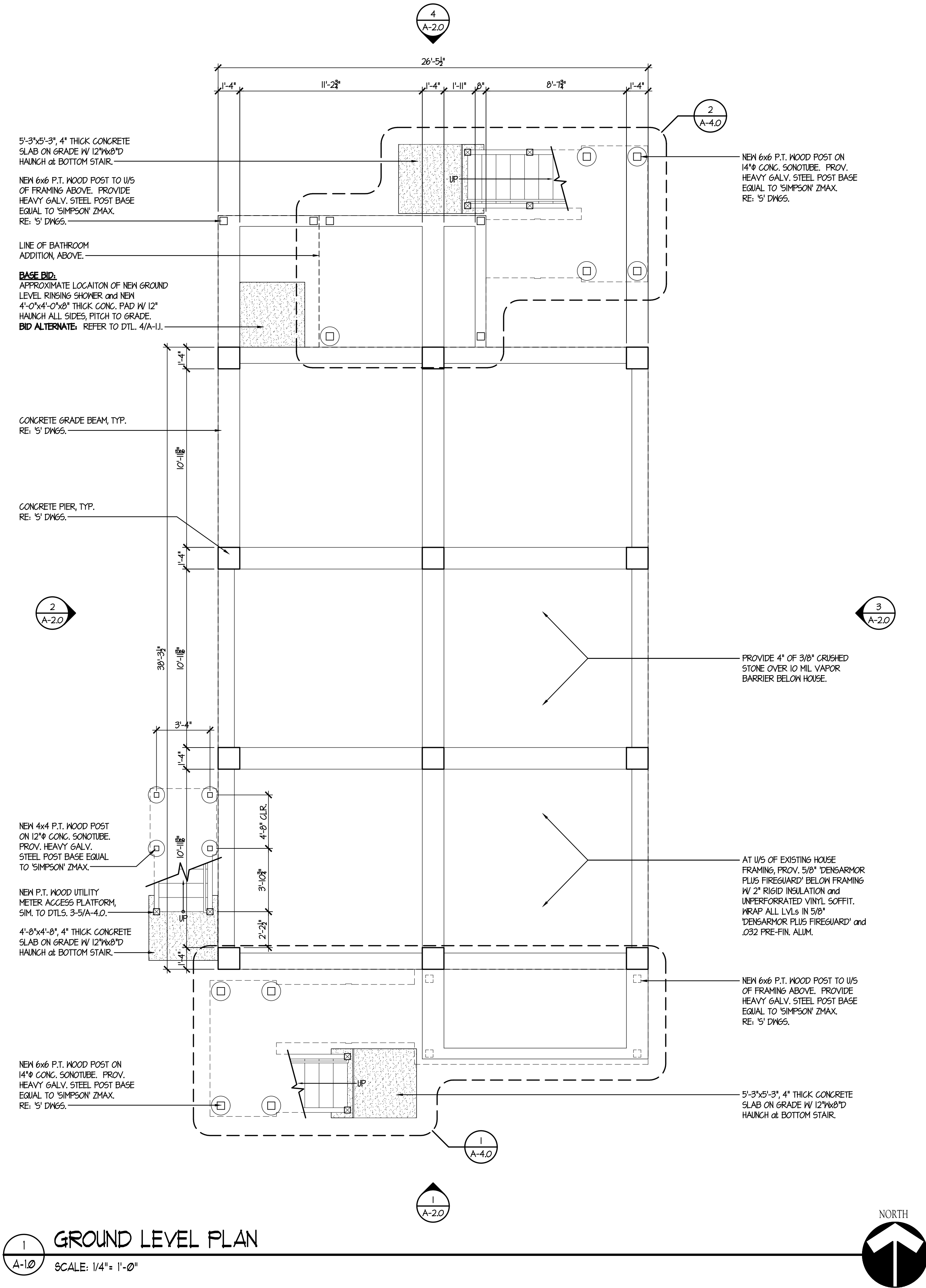

**THE STATE OF
CONNECTICUT
DEPARTMENT OF
HOUSING (DOH)
COMMUNITY
DEVELOPMENT BLOCK
GRANT - DISASTER
RECOVERY (CDBG-DR)
OWNER OCCUPIED
REHABILITATION and
REBUILDING PROGRAM
(OORR)**

**MITIGATION and
REHABILITATION
for the
GLANZ RESIDENCE
APPLICATION No. 2157
6 BEACH ROAD WEST
OLD SAYBROOK, CT
06475**

date	description	no.
revisions		

FLOOR PLANS

A-1.1

date	22 OCT 2018
drawn	NWF/JIP
scale	AS SHOWN
checked	JIP/KG
project no.	1347-58
application no.	2157

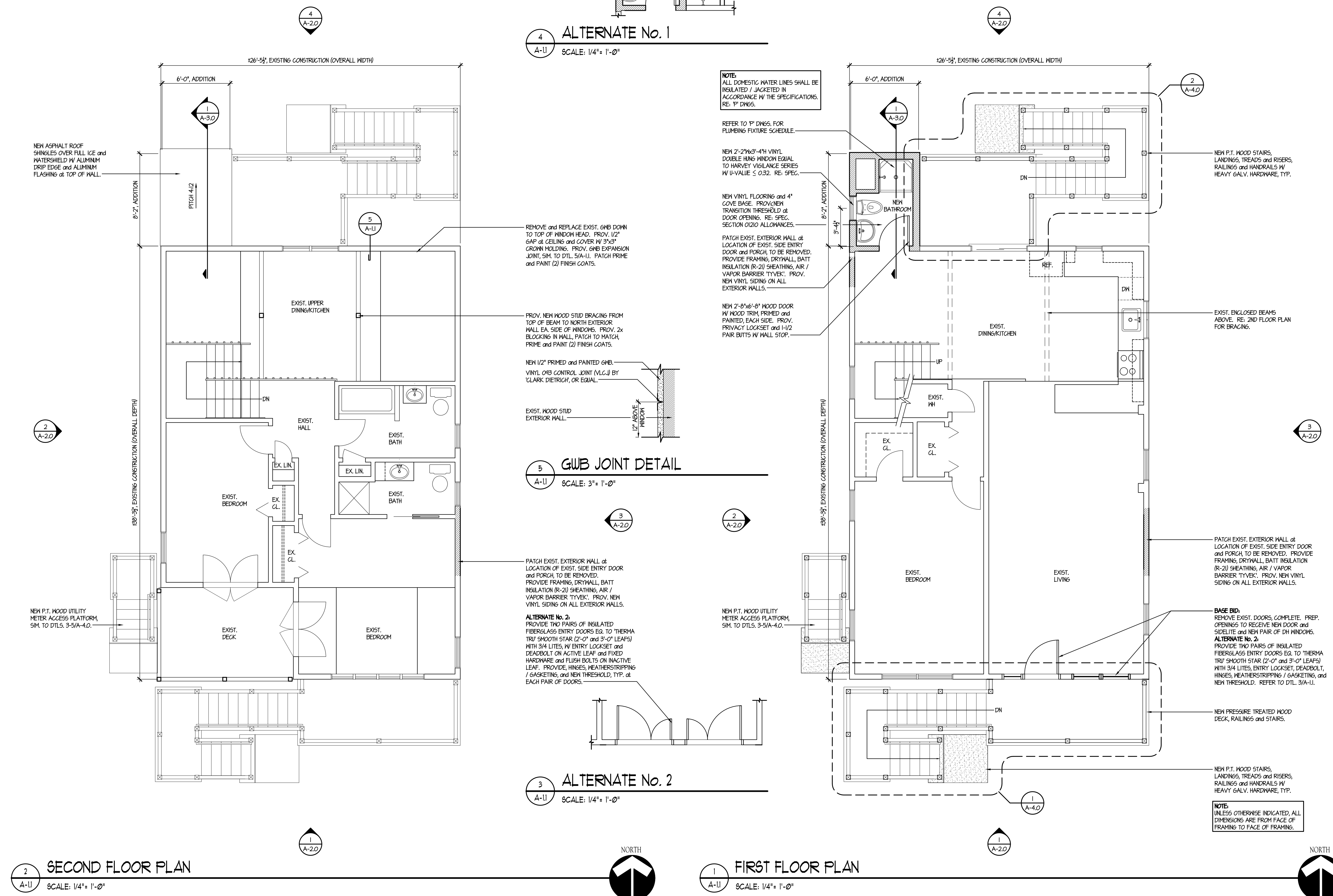

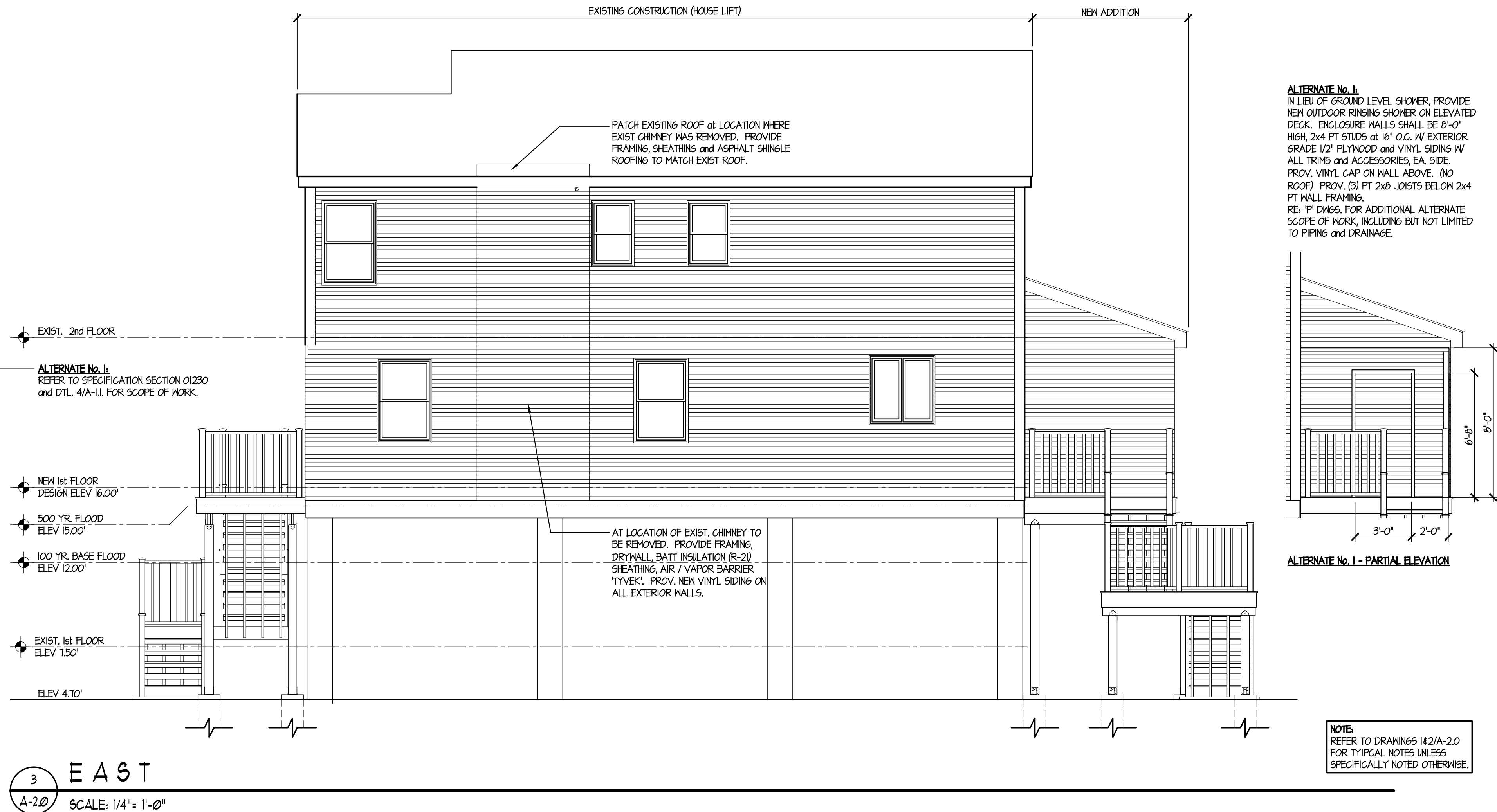
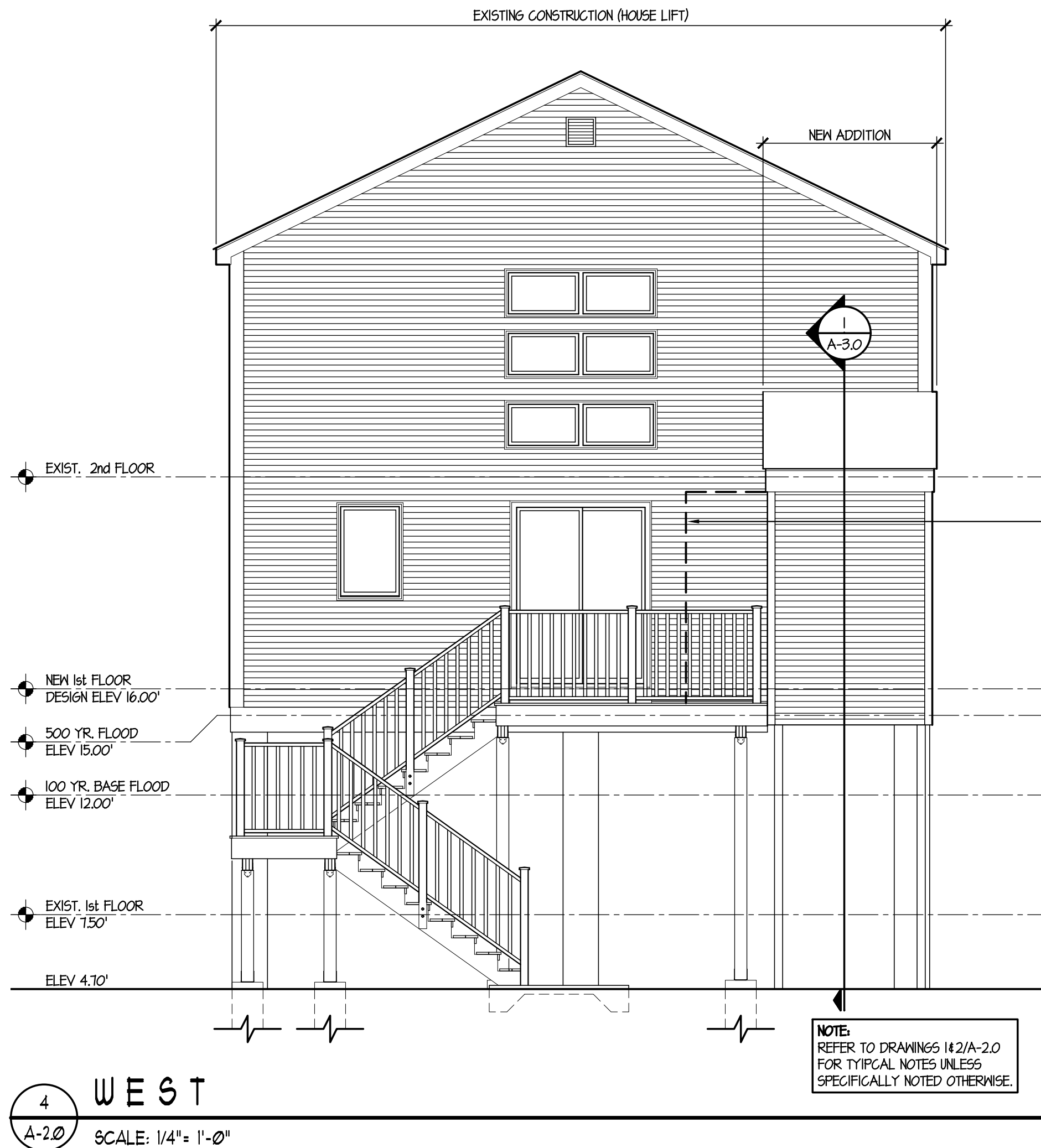

THE STATE OF CONNECTICUT
DEPARTMENT OF HOUSING (DOH)
COMMUNITY DEVELOPMENT BLOCK GRANT - DISASTER RECOVERY (CDBG-DR)
OWNER OCCUPIED REHABILITATION and REBUILDING PROGRAM (OORR)

MITIGATION and REHABILITATION
for the GLANZ RESIDENCE
APPLICATION No. 2157
6 BEACH ROAD WEST
OLD SAYBROOK, CT 06475

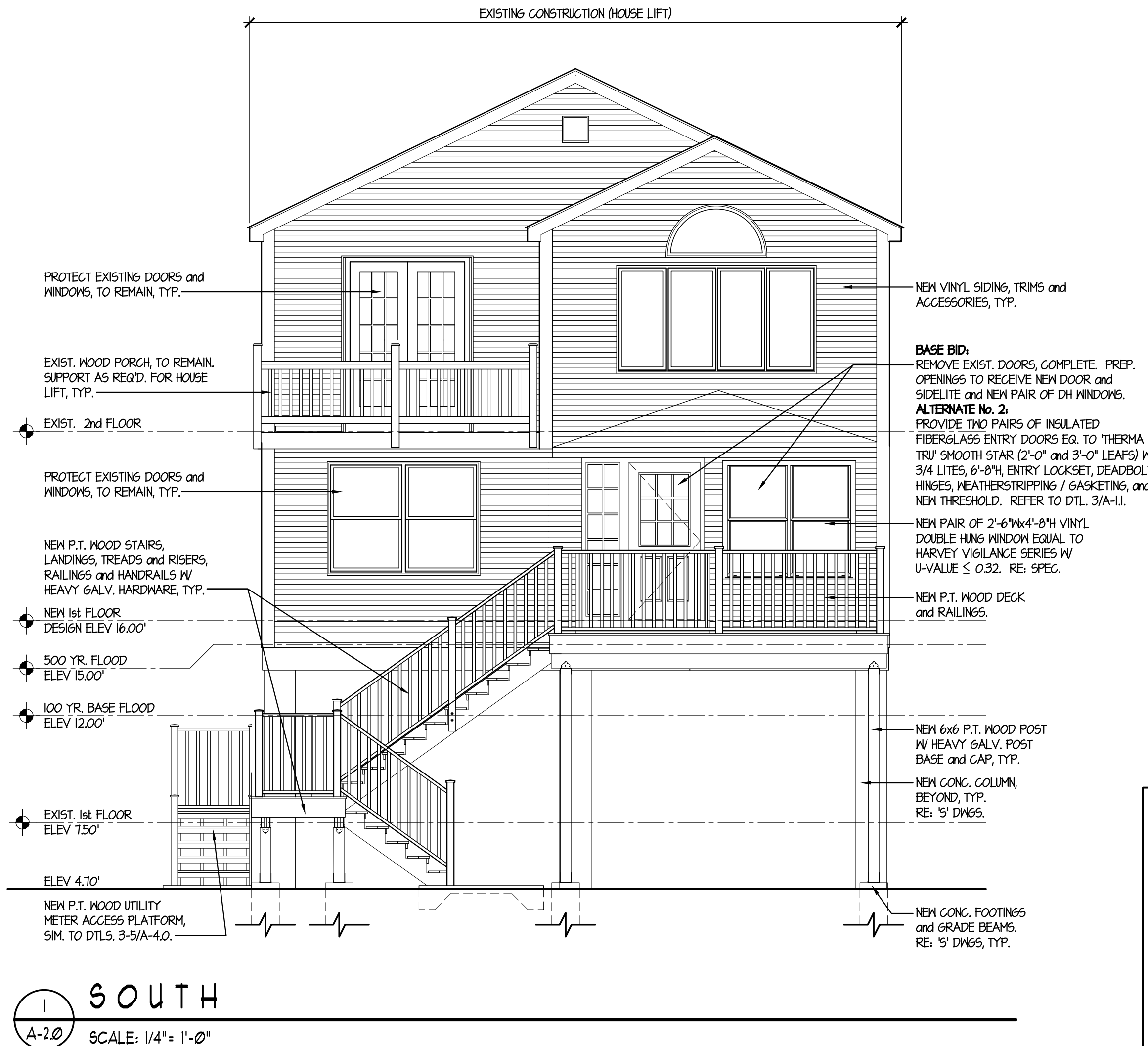
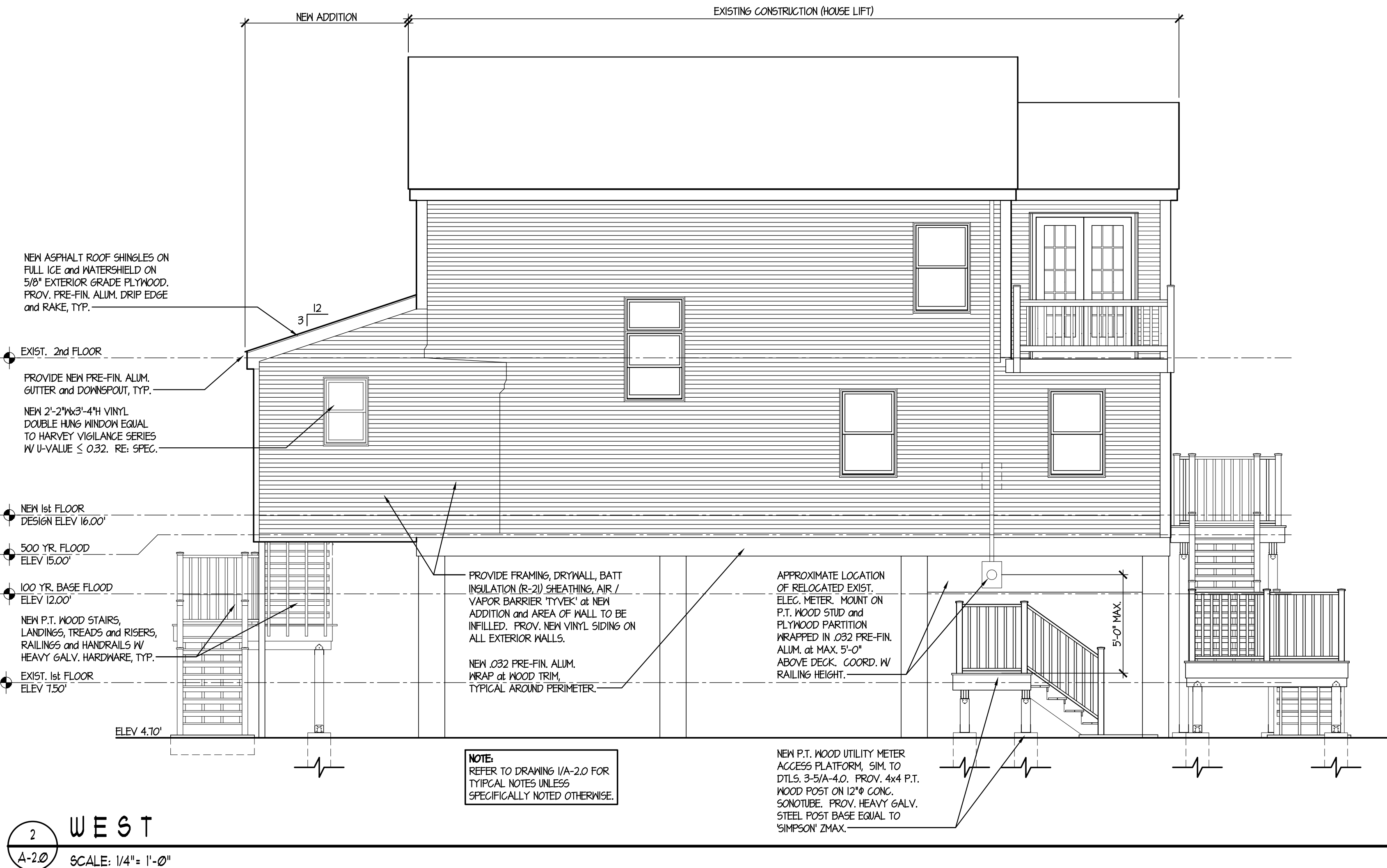

ELEVATIONS

A-2.0

date	22 OCT 2018
drawn	NMF/JP
scale	AS SHOWN
checked	JP/KG
project no.	1347-58
application no.	2157

THE STATE OF
CONNECTICUT
DEPARTMENT OF
HOUSING (DOH)
COMMUNITY
DEVELOPMENT BLOCK
GRANT - DISASTER
RECOVERY (CDBG-DR)
OWNER OCCUPIED
REHABILITATION and
REBUILDING PROGRAM
(OORR)

MITIGATION and
REHABILITATION
for the
GLANZ RESIDENCE
APPLICATION No. 2157
6 BEACH ROAD WEST
OLD SAYBROOK, CT
06475

date	description	no.
revisions		

SECTION and
DETAILS

A-3.0

date	22 OCT 2018
drawn	NMF/JP
scale	AS SHOWN
checked	JP/KG
project no.	1347-58
application no.	2157

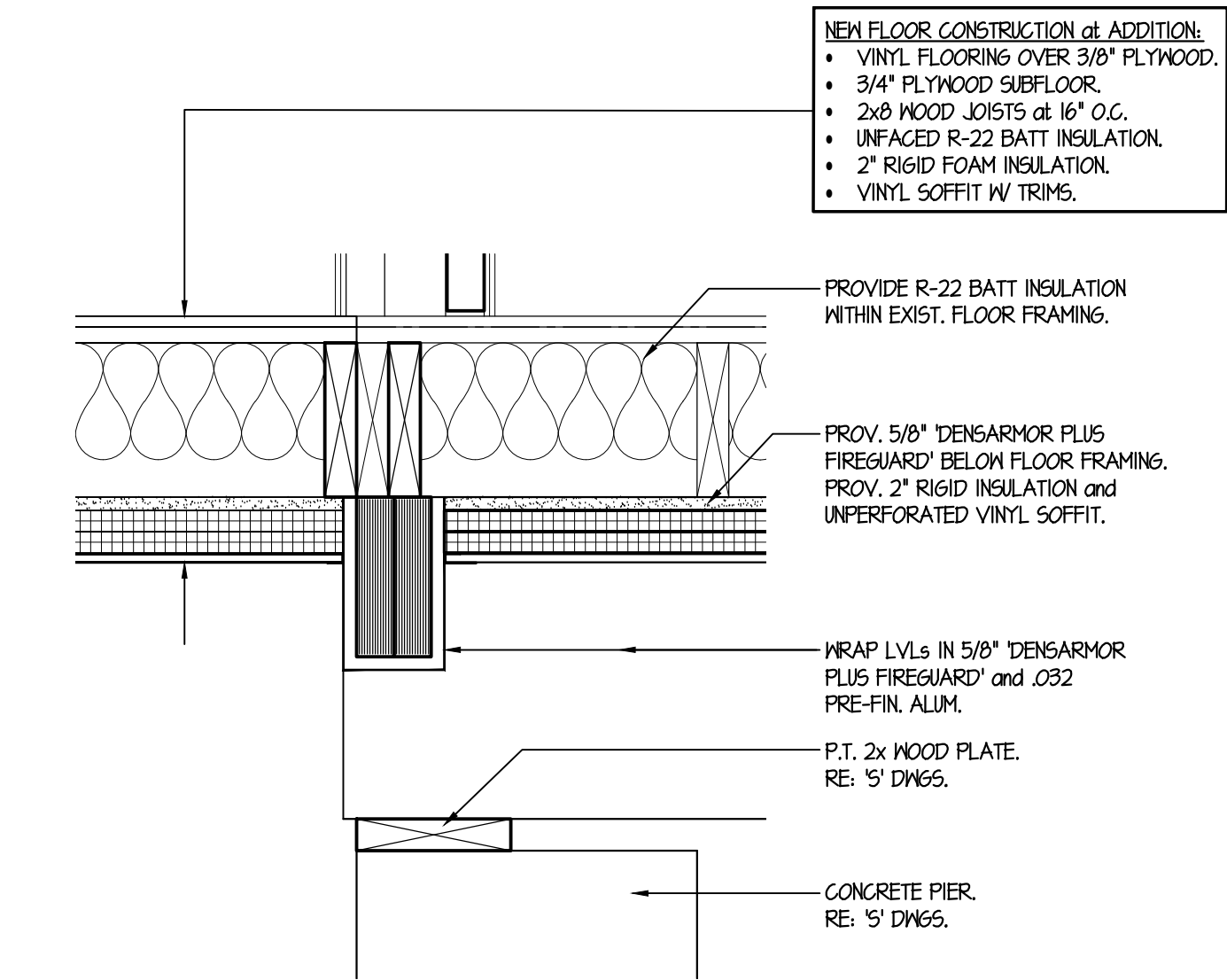

2 SOFFIT DETAIL
SCALE: 1-1/2" = 1'-0"

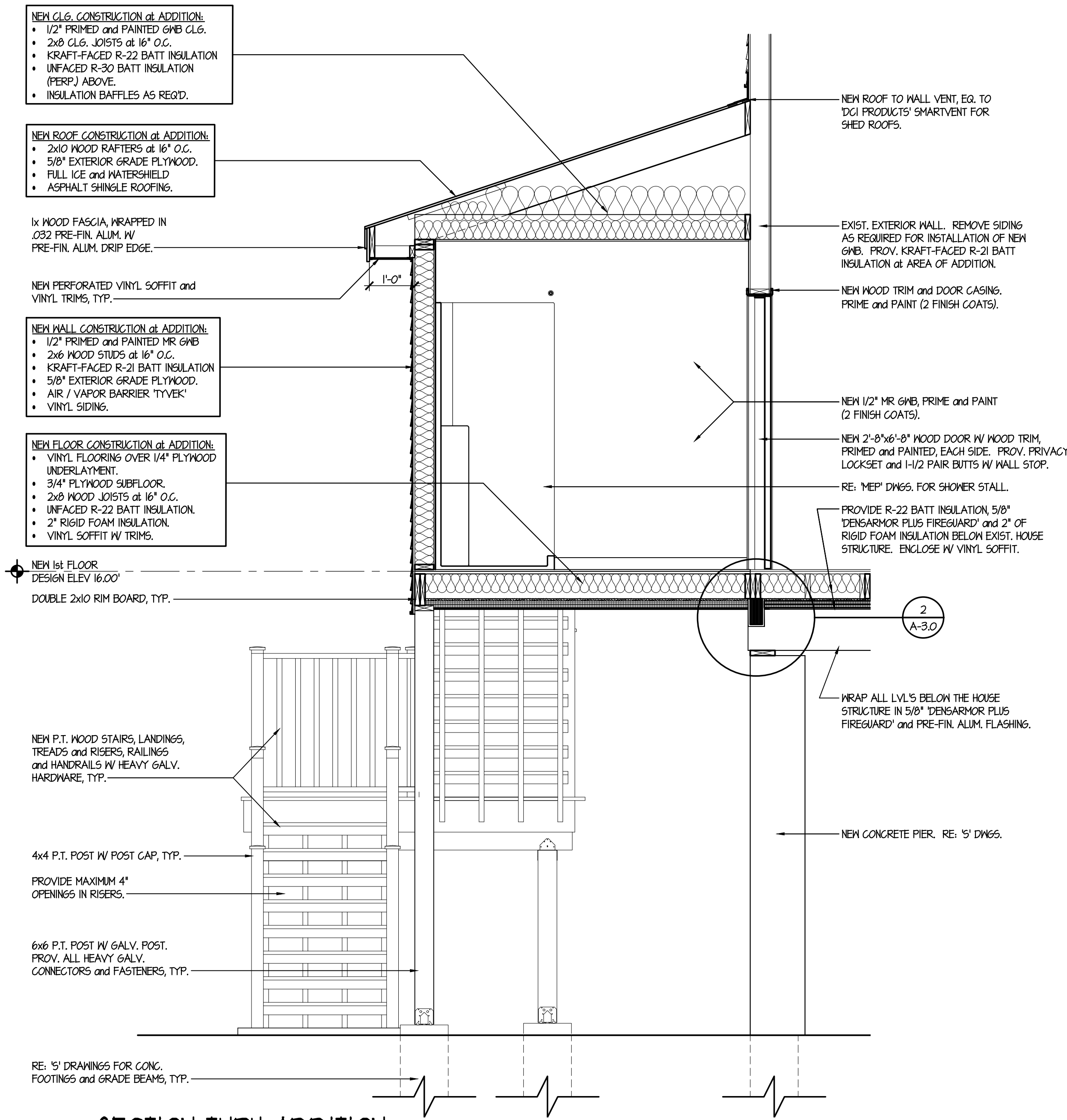

1 SECTION THRU ADDITION
SCALE: 1/2" = 1'-0"

**MITIGATION and
REHABILITATION
for the
GLANZ RESIDENCE
APPLICATION No. 2157
6 BEACH ROAD WEST
OLD SAYBROOK, CT
06475**

DECK and STAIR PLANS and DETAILS

date 22 OCT 2018
drawn NWF/JP
scale AS SHOWN
checked JP/KG
project no. 1347-58
application no. 2157

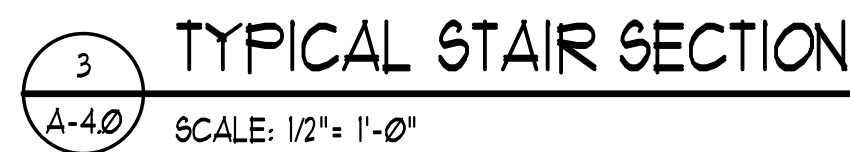

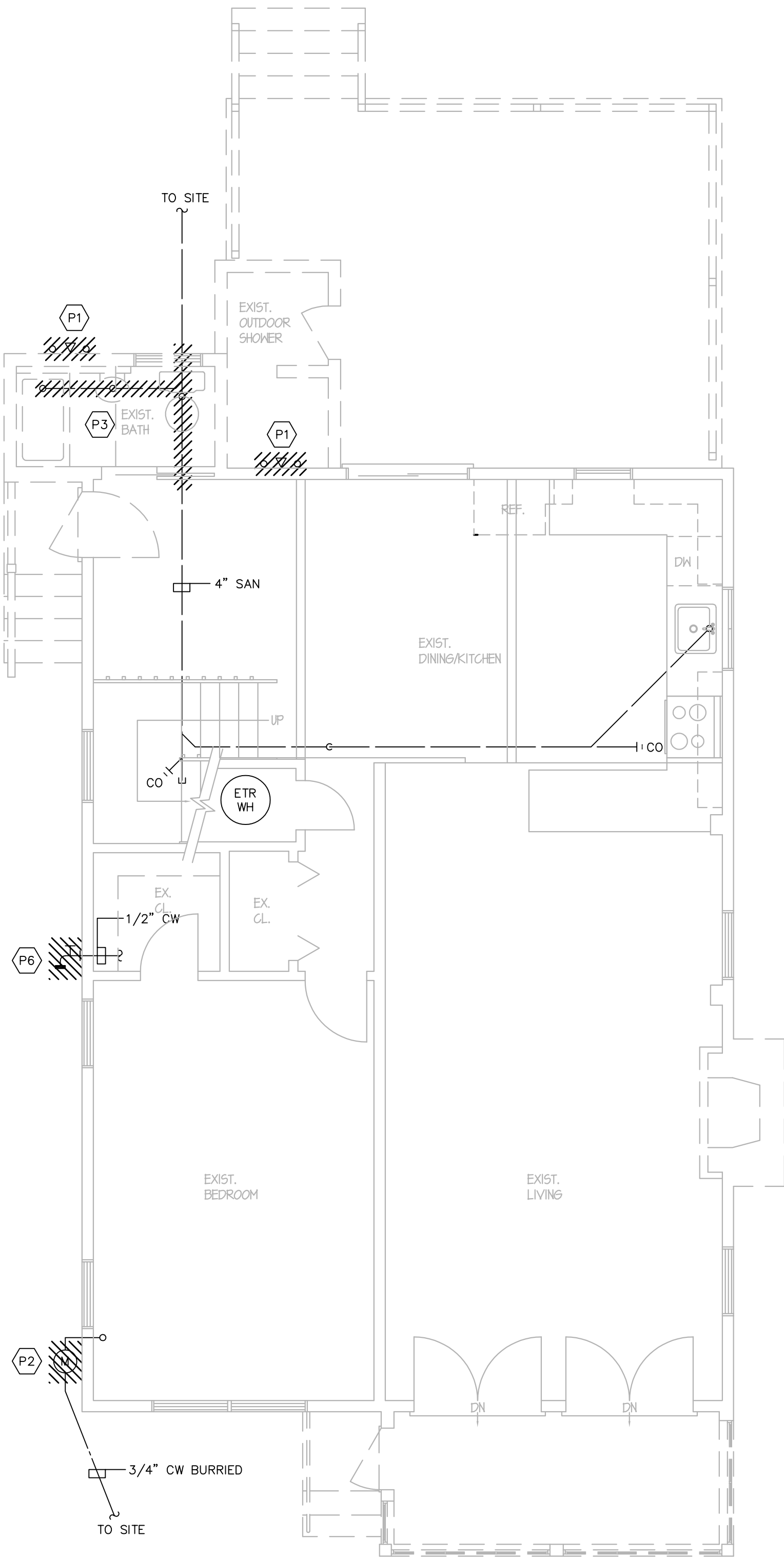

1 FIRST FLOOR PLUMBING DEMO PLAN
1/4" = 1'-0"

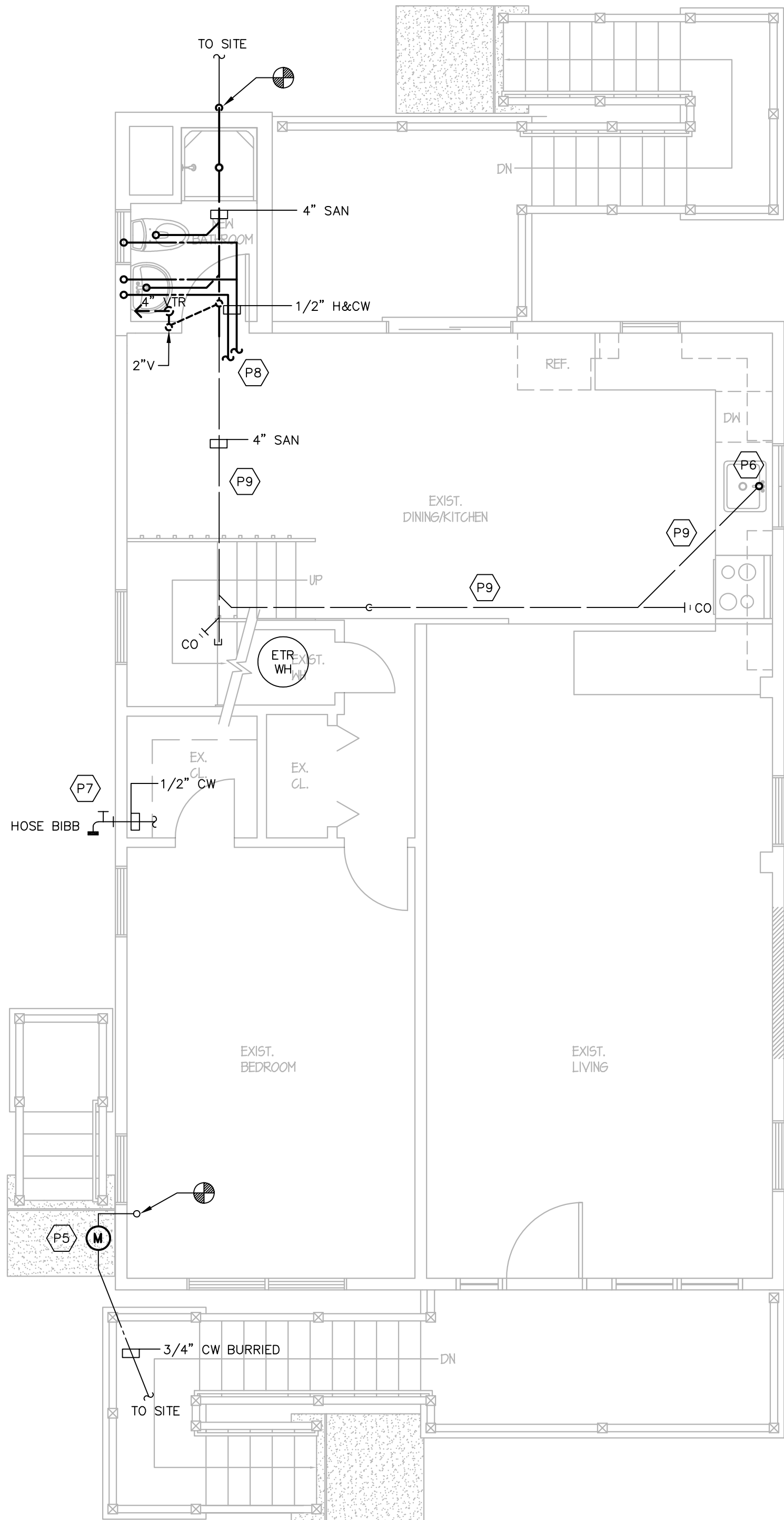

2 FIRST FLOOR PLUMBING NEW WORK PLAN
1/4" = 1'-0"

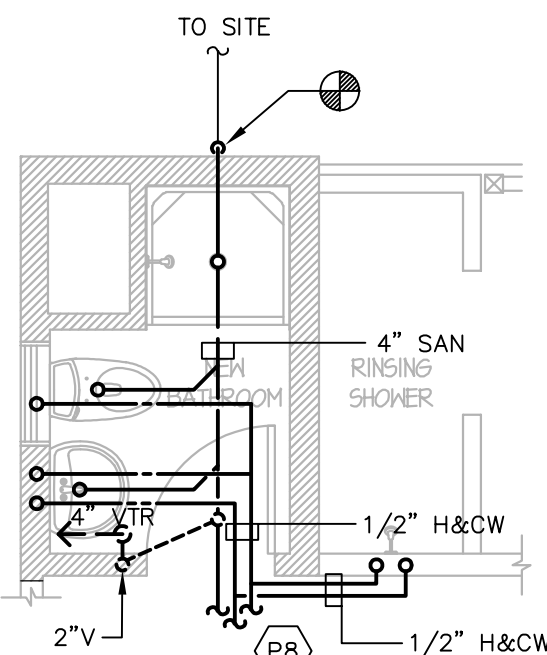

3 ALTERNATE NO. 1
1/4" = 1'-0"

GENERAL NOTES ALL TRADES

1. PLUMBING ITEMS INCLUDING BUT NOT LIMITED TO PIPING, EQUIPMENT, ETC SHALL BE INSTALLED ABOVE THE FLOOD PLANE AS DETERMINED BY THE ARCHITECTURAL PLANS.
2. WORK SHALL BE COORDINATED WITH ARCHITECTURAL PLANS INCLUDING ACCESS PANELS FOR VALVES AND EQUIPMENT, ETC.

PLUMBING KEY NOTES

- P1 REMOVE EXISTING EXTERIOR SHOWER HEAD AND ASSOCIATED PIPING.
- P2 REMOVE EXISTING WATER METER.
- P3 REMOVE EXISTING PLUMBING FIXTURES AND ASSOCIATED PIPING WITHIN BATHROOM. RECONNECT NEW PIPING AS SHOWN ON NEW WORK PLAN.
- P4 CUT SANITARY PIPING WITHIN CRAWL SPACE TO ALLOW FOR EXTENSION.
- P5 PROVIDE NEW WATER METER, EXTENDING PIPING TO NEW FIRST FLOOR LEVEL AND RE-CONNECT TO EXISTING CW PIPING.
- P6 REMOVE EXISTING HOSE BIBB. PREPARE FOR CONNECTION OF NEW PIPING AND HOSE BIBB.
- P7 PROVIDE NEW HOSEBIBB, PIPE EXTENSION, AND LOW POINT DRAIN PER DETAIL 1/P-5.0.
- P8 PROVIDE NEW H&CW PIPING FOR NEW BATHROOM. RECONNECT TO EXISTING PIPING WITHIN HOUSE.
- P9 REWORK EXISTING SANITARY WASTE PIPING SO THAT PIPING IS PITCHED PROPERLY AT 1/4" PER 1'-0". PROVIDE NEW HANGERS AND SUPPORTS AS NECESSARY TO CORRECT.



THE STATE OF
CONNECTICUT
DEPARTMENT OF
HOUSING (DOH)
COMMUNITY
DEVELOPMENT BLOCK
GRANT - DISASTER
RECOVERY (CDBG-DR)
OWNER OCCUPIED
REHABILITATION and
REBUILDING PROGRAM
(OORR)

MITIGATION and
REHABILITATION
for the
GLANZ RESIDENCE
APPLICATION No. 2157
6 BEACH ROAD WEST
OLD SAYBROOK, CT
06475

date	description	no.
revisions		

PLUMBING
PLANS

P-1.0

date	22 OCT 2018
drawn	BBP
scale	AS SHOWN
checked	DTB
project no.	1347-58
application no.	2157

PLUMBING PIPING LEGEND	
SYMBOL	DESCRIPTION
-----	NEW CW BURRIED
-----	NEW CW
-----	EXISTING CW
-----	NEW SAN BURRIED
-----	NEW SAN
-----	EXISTING SAN
-----	NEW HW
-----	EXISTING HW
-----	NEW NG BURRIED
-----	NEW NG
-----	EXISTING NG
-----	NEW V
-----	EXISTING V
-----	DETAIL LINE
-----	90° ELBOW DOWN
-----	90° ELBOW UP
-----	TEE UP
-----	TEE DOWN
-----	DROP AND RUN
-----	TEE OFF TOP OF PIPE
-----	TEE OFF BOTTOM OF PIPE
-----	CLEANOUT
-----	FLOOR CLEANOUT
-----	HOSE BIBB

PLUMBING SYMBOL LEGEND	
SYMBOL	DESCRIPTION
	WATER METER
	THERMOMETER
	PRESSURE REGULATOR
	CONNECT NEW TO EXISTING
	VENT THRU ROOF
	GAS METER

PLUMBING ABBREVIATIONS	
ABBREVIATION	DESCRIPTION
BTU	BRITISH THERMAL UNIT
CO	CLEANOUT
CW	COLD WATER
DN	DOWN
ET	EXPANSION TANK
HB	HOSE BIBB
HW	HOT WATER
HWR	HOT WATER RECIRCULATION
NG	NATURAL GAS
TYP	TYPICAL
V	VENT
VTR	VENT THRU ROOF

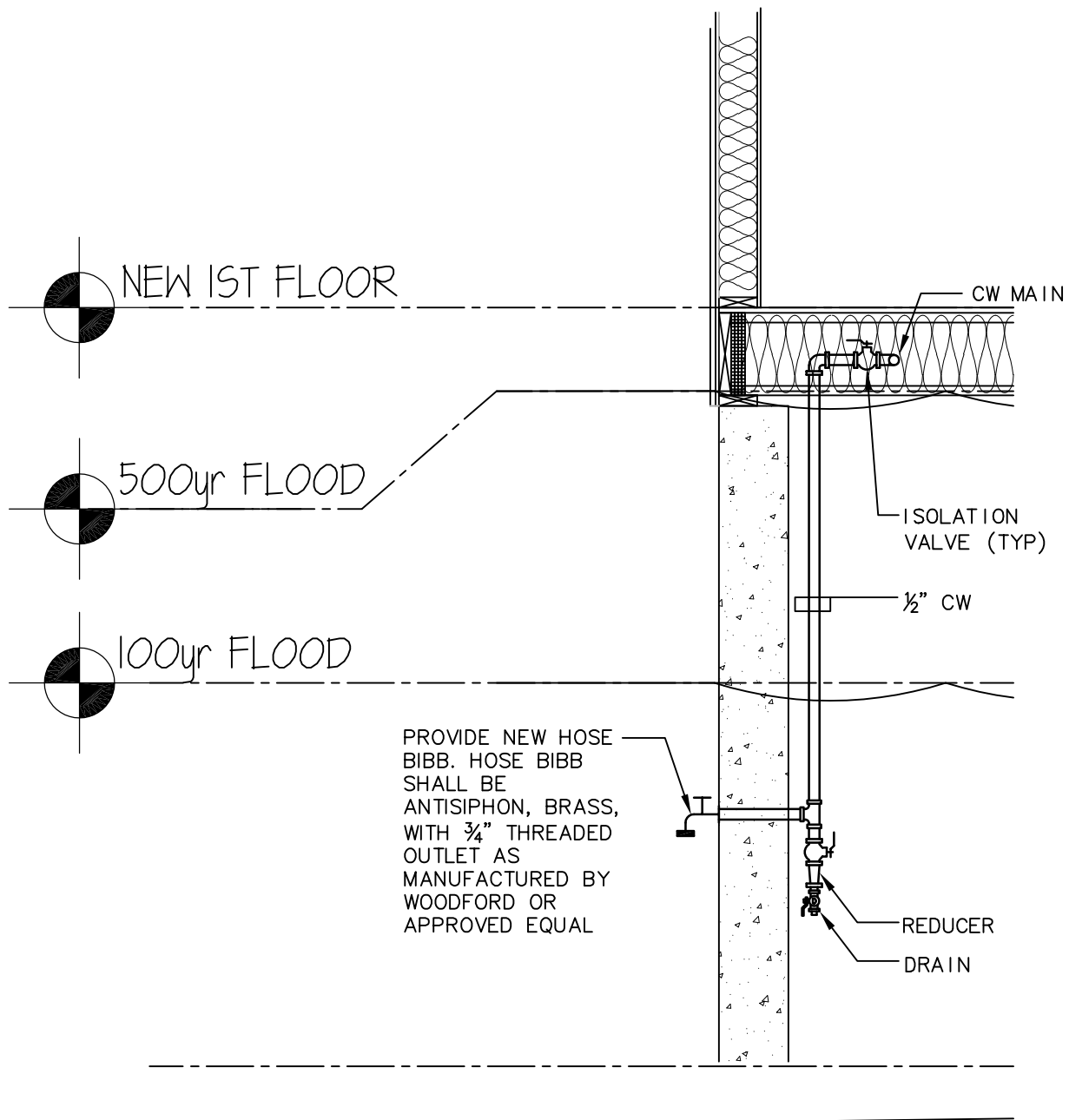

① HOSE BIBB CW SUPPLY DETAIL
N.T.S.

- GENERAL PROCEDURES ALL TRADES
- THESE SPECIFICATIONS ARE APPLICABLE TO ALL PLUMBING DRAWINGS UNLESS NOTED OTHERWISE.
 - DESCRIPTION
 - THIS PROJECT COMPRISES ALTERATIONS AND RENOVATIONS TO THE EXISTING BUILDING. THE EXISTING BUILDING IS CURRENTLY OCCUPIED AND THE PROJECT WILL PROCEED IN A MANNER WHICH WILL MINIMIZE ANY INCONVENIENCE TO THE BUILDING OCCUPANTS.
 - SCOPE OF WORK CONSISTS OF INSTALLATION OF MATERIALS TO BE FURNISHED UNDER THE CONTRACT DOCUMENTS AND WITHOUT LIMITING GENERALITY THEREOF CONSISTS OF FURNISHING LABOR, MATERIALS, EQUIPMENT, HOISTING, PLANT, TRANSPORTATION, RIGGING, STAGING, AFFURTENANCES, AND SERVICES NECESSARY AND/OR INCIDENTAL TO PROPERLY COMPLETE ALL WORK AS SHOWN ON THE DRAWINGS AND AS DESCRIBED HEREIN.
 - DEFINITIONS: THE FOLLOWING DEFINITIONS APPLY TO THIS CONTRACT
 - FURNISH: THE TERM "FURNISH" MEANS TO "SUPPLY AND DELIVER TO THE PROJECT SITE, READY FOR UNLOADING, UNPACKING, ASSEMBLY, INSTALLATION, AND SIMILAR OPERATIONS."
 - INSTALL: THE TERM "INSTALL" IS USED TO DESCRIBE OPERATIONS AT PROJECT SITE INCLUDING THE ACTUAL "UNLOADING, UNPACKING, ASSEMBLY, ERECTION, PLACING, ANCHORING, APPLYING, WORKING TO DIMENSION, FINISHING, CURING, PROTECTING, CLEANING, AND SIMILAR OPERATIONS."
 - PROVIDE: THE TERM "PROVIDE" MEANS "TO FURNISH AND INSTALL, COMPLETE AND READY FOR THE INTENDED USE."
 - REMOVE: THE TERM REMOVE MEANS TO DISCONNECTFROM ITS PRESENT POSITION, REMOVE FROM THE PREMISES AND TO DISPOSE OF IN A LEGAL MANNER.
 - SUBSTITUTIONS: "SUBSTITUTIONS" ARE REQUESTS FOR CHANGES IN PRODUCTS, MATERIALS AND METHODS OF CONSTRUCTION AS PROPOSED BY THE CONTRACTOR AFTER AWARD OF THE CONTRACT.
 - DRAWINGS
 - PROVIDE ALL MATERIALS, EQUIPMENT AND LABOR NECESSARY TO COMPLETE THE WORK OUTLINED ON THESE CONTRACT DOCUMENTS. THE CONTRACTOR IS TO NOTE THAT THESE DOCUMENTS ARE DIAGRAMMATIC ONLY AND THAT FINAL PLACEMENT OF EQUIPMENT OR DEVICES IN THE FIELD MAY NOT DIRECTLY CORRESPOND TO THAT WHICH IS SHOWN ON THE DRAWINGS. IF A CONFLICT IN POSITIONING OCCURS TO NOTIFY THE ENGINEER IMMEDIATELY TO ASCERTAIN WHAT THE INTENT WAS BY THE DESIGN PROFESSIONAL.
 - SURVEY AND MEASUREMENTS:
 - PRIOR TO SUBMITTING BID, VISIT SITE AND IDENTIFY EXISTING CONDITIONS AND DIFFICULTIES THAT WILL AFFECT WORK TO BE PERFORMED. NO COMPENSATION WILL BE GRANTED FOR ADDITIONAL WORK CAUSED BY UNFAMILIARITY WITH SITE CONDITIONS THAT ARE VISIBLE OR READILY IDENTIFIED BY EXPERIENCED OBSERVERS. INCLUDE IN THE BID ALL DEMOLITION WORK REQUIRED.
 - DO NOT SCALE DRAWINGS. SCALE INDICATED ON DRAWINGS IS FOR ESTABLISHING REFERENCE POINTS ONLY. ACTUAL FIELD CONDITIONS SHALL GOVERN ALL DIMENSIONS.
 - PRIOR TO ORDERING ANY MATERIALS AND EQUIPMENT, THOROUGHLY REVIEW THE SITE CONDITIONS TO DETERMINE IF ADEQUATE CLEARANCES AND ACCESS IS ALLOWED TO INSTALL THE COMPONENTS. ORDER EQUIPMENT BROKEN DOWN AS NECESSARY TO ALLOW FOR PROPER RIGGING THROUGH THE PROJECT AREA. PROVIDE ALL NECESSARY ALTERATIONS TO THE STRUCTURE OF THE BUILDING AS NECESSARY TO RIG THE EQUIPMENT IN PLACE.
 - ARRANGE INSTALLATION TO PROVIDE ACCESS TO EQUIPMENT FOR EASY MAINTENANCE AND REPAIR.
 - CODES AND STANDARDS: ALL WORK SHALL BE COMPLETED IN ACCORDANCE WITH THE LATEST STATE OF CONNECTICUT ACCEPTED VERSION OF THE FOLLOWING
 - INTERNATIONAL RESIDENTIAL CODE
 - INTERNATIONAL BUILDING CODE
 - INTERNATIONAL PLUMBING CODE
 - INTERNATIONAL MECHANICAL CODE
 - NATIONAL ELECTRIC CODE (NFPA 70)
 - THE LIFE SAFETY CODE (NFPA 101)
 - PERMITS AND FEES: THE CONTRACTOR SHALL GIVE ALL NECESSARY NOTICES, OBTAIN ALL PERMITS, AND PAY ALL GOVERNMENT AND STATE SALES TAXES AND FEES WHERE APPLICABLE, AND OTHER COSTS, INCLUDING UTILITY CONNECTIONS OR EXTENSIONS IN CONNECTION WITH THE WORK, FILE ALL NECESSARY DRAWINGS, PREPARE ALL DOCUMENTS AND OBTAIN ALL NECESSARY APPROVALS OF ALL GOVERNMENTAL AND STATE DEPARTMENTS HAVING JURISDICTION, OBTAIN ALL REQUIRED CERTIFICATES OF INSPECTION FOR HIS WORK, AND DELIVER A COPY TO THE OWNER AND ENGINEER BEFORE REQUEST FOR ACCEPTANCE AND FINAL PAYMENT FOR THE WORK.
 - SHOP DRAWINGS:
 - SUBMIT NEWLY PREPARED INFORMATION, DRAWN TO ACCURATE SCALE OF 1/4"=1'-0". HIGHLIGHT, ENCIRCLE, OR OTHERWISE INDICATE DEVIATIONS FROM THE CONTRACT DOCUMENTS. DO NOT REPRODUCE CONTRACT DOCUMENTS OR COPY STANDARD INFORMATION AS THE BASIS OF SHOP DRAWINGS. STANDARD INFORMATION PREPARED WITHOUT SPECIFIC REFERENCE TO THE PROJECT IS NOT CONSIDERED SHOP DRAWINGS.
 - SHOP DRAWINGS INCLUDE EQUIPMENT SUBMITTALS, FABRICATION AND INSTALLATION DRAWINGS, SETTING DIAGRAMS, SCHEDULES, PATTERNS, TEMPLATES AND SIMILAR DRAWINGS. INCLUDE THE FOLLOWING INFORMATION:
 - DIMENSIONS.
 - IDENTIFICATION OF PRODUCTS AND MATERIALS INCLUDED.
 - COMPLIANCE WITH SPECIFIED STANDARDS AND PERFORMANCE DATA AS INDICATED.
 - NOTATION OF COORDINATION REQUIREMENTS.
 - NOTATION OF DIMENSIONS ESTABLISHED BY FIELD MEASUREMENT.
 - SUBMIT 3 BLACK-LINE PRINTS AND 2 ADDITIONAL PRINTS WHERE REQUIRED FOR MAINTENANCE MANUALS, PLUS THE NUMBER OF PRINTS NEEDED BY THE ENGINEER FOR DISTRIBUTION. ONE PRINT WILL BE RETAINED, THE REMAINDER RETURNED. ONE OF THE PRINTS RETURNED SHALL BE MARKED-UP AND MAINTAINED AS A "RECORD DOCUMENT".
 - DO NOT USE SHOP DRAWINGS WITHOUT AN APPROPRIATE FINAL STAMP INDICATING ACTION TAKEN IN CONNECTION WITH CONSTRUCTION.
 - DO NOT ORDER ANY MATERIALS OR EQUIPMENT PRIOR TO RECEIVING FINAL APPROVED SHOP DRAWINGS.
 - PROVIDE SUBMITTALS AS INDICATED IN SPECIFIC SPECIFICATION SECTIONS.
 - USE ADEQUATE NUMBERS OF SKILLED WORKMEN WHO ARE THOROUGHLY TRAINED AND EXPERIENCED IN THE NECESSARY CRAFTS AND WHO ARE COMPLETELY FAMILIAR WITH THE SPECIFIED REQUIREMENTS AND THE METHODS NEEDED FOR PROPER PERFORMANCE OF THE WORK.
 - THE CONTRACTOR SHALL COORDINATE ALL INTERRUPTIONS OF SERVICES AND LIMITATIONS OF ACCESS WITH THE OWNER NO LESS THAN 5 DAYS PRIOR TO THE INTERRUPTION.
 - OPERATION AND MAINTENANCE
 - UPON COMPLETION OF ALL WORK AND TESTS, THE CONTRACTOR SHALL INSTRUCT THE OWNER OR THE OWNER'S REPRESENTATIVE IN THE OPERATION, ADJUSTMENT AND MAINTENANCE OF THIS EQUIPMENT FURNISHED. THE CONTRACTOR SHALL GIVE AT LEAST SEVEN (7) DAYS NOTICE TO THE OWNER AND THE ENGINEER IN ADVANCE OF THIS PERIOD.
 - THE CONTRACTOR SHALL PREPARE THREE (3) COPIES OF A COMPLETE OPERATION AND MAINTENANCE MANUAL, BOUND IN BOOKLET FORM. ORGANIZE OPERATING AND MAINTENANCE DATA INTO SUITABLE SETS OF MANAGEABLE SIZE. BIND PROPERLY INDEXED DATA IN INDIVIDUAL HEAVY-DUTY 3-RING VINYL-COVERED BINDERS, WITH POCKET FOLDERS FOR FOLDED SHEET INFORMATION AND DESIGNATION PARTITIONS WITH IDENTIFICATION TABS. MARK APPROPRIATE IDENTIFICATION ON FRONT AND SPINE OF EACH BINDER.
 - OPERATION AND MAINTENANCE MANUAL SHALL INCLUDE THE FOLLOWING:
 - MANUFACTURER'S PRINTED OPERATING AND MAINTENANCE PROCEDURES.
 - MAINTENANCE PROCEDURES FOR ROUTINE PREVENTATIVE MAINTENANCE AND TROUBLESHOOTING.
 - COPIES OF WARRANTIES.
 - APPROVED SHOP DRAWINGS AND PRODUCT DATA.
 - BALANCE REPORTS.
 - INCLUDE IN THE MANUAL, A TABULATED EQUIPMENT SCHEDULE FOR ALL EQUIPMENT. THE SCHEDULE SHALL INCLUDE PERTINENT DATA SUCH AS, MAKE, MODEL NUMBER, SERIAL NUMBER, VOLTAGE, NORMAL OPERATING CURRENT, BELT SIZE, FILTER QUANTITIES AND SIZES, BEARING NUMBER, ETC. SCHEDULE SHALL INCLUDE MAINTENANCE TO BE DONE AND FREQUENCY.
 - MAINTENANCE AND INSTRUCTION MANUALS SHALL BE SUBMITTED TO THE OWNER AT THE SAME TIME AS THE SEVEN (7) DAY NOTICE IS GIVEN PRIOR TO THE INSTRUCTION PERIOD.
 - AS-BUILT DRAWINGS
 - PREPARE AS-BUILT DRAWINGS TO A SCALE OF 1/4"=1'-0" OR LARGER; DETAILING THE ACTUAL INSTALLATION OF MAJOR ELEMENTS, COMPONENTS, AND SYSTEMS OF MECHANICAL EQUIPMENT AND MATERIALS WHERE SHOP DRAWINGS ARE USED, RECORD A CROSS-REFERENCE AT THE CORRESPONDING LOCATION ON THE AS-BUILT DRAWINGS. GIVE PARTICULAR ATTENTION TO CONCEALED ELEMENTS THAT WOULD BE DIFFICULT TO MEASURE AND RECORD AT A LATER DATE.
 - MARK NEW INFORMATION THAT IS IMPORTANT TO THE OWNER, BUT WAS NOT SHOWN ON CONTRACT DRAWINGS OR SHOP DRAWINGS.
 - NOTE RELATED CHANGE ORDER NUMBERS WHERE APPLICABLE.
 - ORGANIZE AS-BUILT DRAWINGS INTO MANAGEABLE SETS, BIND WITH DURABLE PAPER COVER SHEETS, AND PRINT SUITABLE TITLES, DATES AND OTHER IDENTIFICATION ON THE COVER OF EACH SET.
 - OBTAIN IN OWNER'S NAME WRITTEN EQUIPMENT AND MATERIAL WARRANTIES OFFERED

- IN MANUFACTURER'S PUBLISHED PRODUCT DATA WITHOUT EXCLUSION OR LIMITATION.
- GUARANTEE WORK OF THESE CONTRACT DOCUMENTS IN WRITING FOR NOT LESS THAN ONE (1) YEAR FROM DATE OF FINAL NOTICE OF ACCEPTANCE. REPAIR OR REPLACE DEFECTIVE MATERIALS, EQUIPMENT, WORKMANSHIP AND INSTALLATION THAT DEVELOP WITHIN THIS PERIOD, PROMPT AND TO OWNER'S SATISFACTION AND CORRECT DAMAGE CAUSED IN MAKING NECESSARY REPAIRS AND REPLACEMENTS UNDER GUARANTEE WITHIN CONTRACT PRICE.
 - SUBMIT TO THE OWNER AN OFFICIAL CERTIFICATE OF INSURANCE FOR THEIR RECORDS.
- MEANS AND METHODS ALL TRADES
- INSTALL ALL EQUIPMENT AND MATERIALS IN ACCORDANCE WITH MANUFACTURER'S RECOMMENDATIONS
 - DO NOT BURN WASTE MATERIALS. DO NOT BURY DEBRIS OR EXCESS MATERIALS ON THE OWNER'S PROPERTY. DO NOT DISCHARGE VOLATILE, HARMFUL OR DANGEROUS MATERIALS INTO DRAINAGE SYSTEMS. REMOVE AND DISPOSE OF ALL WASTE MATERIALS, PACKAGING MATERIAL, SKIDS ETC. FROM THE SITE AND DISPOSE OF IN A LAWFUL MANNER IN ACCORDANCE WITH MUNICIPAL, STATE AND FEDERAL REGULATIONS.
 - MATERIALS AND EQUIPMENT SHALL BE UL LISTED WHERE STANDARD HAS BEEN ESTABLISHED.
 - CAREFULLY INSPECT ALL BUILDING ELEMENTS PRIOR TO CUTTING OR DRILLING INTO WALL, FLOORS OR CEILINGS. PATCH AND PAINT SURFACES DISTURBED BY WORK UNDER THIS CONTRACT AS REQUIRED TO RESTORE THEM TO THEIR ORIGINAL CONDITION.
 - SCAFFOLDING, RIGGING, HOISTING: THE CONTRACTOR SHALL FURNISH ALL SCAFFOLDING, RIGGING, HOISTING AND SERVICES NECESSARY FOR ERECTION AND DELIVERY INTO THE PREMISES ANY EQUIPMENT AND APPARATUS FURNISHED UNDER THIS DIVISION. REMOVE SAME FROM PREMISES WHEN NO LONGER REQUIRED.
 - EXCAVATION AND BACKFILLING: IT IS THE RESPONSIBILITY OF THE CONTRACTOR TO COORDINATE SIZES, DEPTHS, FILL AND BEDDING REQUIREMENTS AND ANY OTHER EXCAVATION WORK REQUIRED UNDER THESE SPECIFICATIONS
 - WATERPROOFING: WHERE ANY WORK PIERCES WATERPROOFING, INCLUDING WATERPROOF CONCRETE, ROOFS, EXTERIOR WALL AND FLOORS IN WET AREAS, THE METHOD OF INSTALLATION SHALL BE REVIEWED BY THE ENGINEER BEFORE WORK IS DONE. THE CONTRACTOR SHALL FURNISH ALL NECESSARY SLEEVES, CAULKING AND FLASHING REQUIRED TO MAKE OPENINGS ABSOLUTELY WATERTIGHT.
 - PROVIDE FIRESTOPPING AROUND ALL FIRE PROTECTION, PLUMBING, MECHANICAL AND ELECTRICAL PENETRATIONS THROUGH FIRE RATED PARTITIONS. PROVIDE ASBESTOS FREE FIRESTOPPING SYSTEM CAPABLE OF MAINTAINING AN EFFECTIVE BARRIER AGAINST FLAME AND GASES. SYSTEM SHALL BE UL LISTED AND COMPLY WITH ASTM E 814.
 - ACCESS DOORS SHALL BE PROVIDED IN CEILINGS, WALLS AND FLOORS AT ALL DAMPERS, VALVES, CONTROL DEVICES, AND OTHER APPARATUS AND EQUIPMENT REQUIRING PERIODIC SERVICE AND INSPECTION. COORDINATE TYPE AND LOCATION WITH ARCHITECTURAL PLANS.
 - SEISMIC RESTRAINTS SHALL BE INSTALLED AS REQUIRED PER BUILDING CODE AND FIRE SAFETY CODE. RESTRAINTS SHALL BE INSTALLED IN ACCORDANCE WITH NFPA 13 AND SMACNA STANDARDS. SUBMIT SHOP DRAWINGS INCLUDING SEISMIC CALCULATIONS WITH PROFESSIONAL ENGINEER'S SEAL FOR REVIEW BY ENGINEER.

- PLUMBING
- PIPING:
 - DOMESTIC WATER PIPING SHALL BE COPPER TUBING TYPE L. SOLDER FILLER METALS SHALL BE 95-5 TIN-ANTIMONY SOLDER JOINTS.
 - WASTE AND VENT PIPING SHALL BE PVC, TYPE DWV PIPE AND FITTINGS WITH SOLVENT CEMENTED JOINTS.
 - WASTE AND VENT PIPING SHALL BE HUBLESS, SERVICE WEIGHT, CAST-IRON, SOIL PIPE AND FITTINGS, WITH NEOPRENE GASKETS. BURIED PIPING SHALL BE HUB AND SPIGOT FITTINGS.
 - INSULATION:
 - INSULATION SHALL BE IN ACCORDANCE WITH LATEST EDITION OF THE IECC EXCEPT THAT PIPE INSULATION SHALL NOT BE LESS THAN 1" THICK. ALL INSULATION MATERIALS, ADHESIVES, COATINGS, AND OTHER ACCESSORIES SHALL HAVE FLAME SPREAD RATINGS OF 25 OR LESS, AND SMOKE DEVELOPED RATINGS OF 50 OR LESS AS TESTED BY ASTM E 84 (NFPA 255) METHOD. ALL INSULATION MATERIALS SHALL BE INSTALLED IN ACCORDANCE WITH THE MANUFACTURERS RECOMMENDATIONS AND IN ACCORDANCE WITH THE LATEST EDITION OF SMACNA AND ASHRAE STANDARDS.
 - PIPE INSULATION SHALL BE FIBERGLASS WITH VAPOR BARRIER JACKET. PROVIDE INSULATION FOR THE FOLLOWING PIPING SYSTEMS:
 - DOMESTIC COLD WATER PIPING
 - DOMESTIC HOT WATER PIPING
 - ALL EXPOSED DOMESTIC WATER PIPE SHALL BE WRAPPED WITH A PVC VAPOR BARRIER JACKET AS MANUFACTURED BY ZESTON OR APPROVED EQUAL. PVC JACKETING SHALL BE FINISHED TO BE WATER TIGHT.
 - PIPING INSTALLATION:
 - INSTALL PIPING IN ACCORDANCE WITH ALL APPLICABLE CODES AND GOOD PRACTICES.
 - INSTALL UNIONS OR FLANGES IN PIPES ADJACENT TO EACH VALVE, CONTROL DEVICE AND AT FINAL CONNECTIONS EACH PIECE OF EQUIPMENT.
 - INSTALL DIELECTRIC UNIONS TO JOIN DISSIMILAR METALS.
 - INSTALL AND ANCHOR PIPING TO ENSURE PROPER EXPANSION AND CONTRACTION.
 - ANCHOR PIPING TO ENSURE PROPER DIRECTION OF EXPANSION AND CONTRACTION.
 - SUPPORT PIPING TO PREVENT VIBRATION OR SAGGING. PROVIDE HANGER SPACING ACCORDING TO DISTANCES LISTED IN APPLICABLE CODES AND REGULATIONS.
 - PLUMBING IDENTIFICATION
 - PLUMBING IDENTIFICATION WORK SHALL COMPLY WITH ANSI A13.1. NAMES, ABBREVIATIONS AND OTHER DESIGNATIONS USED IN MECHANICAL IDENTIFICATION WORK, SHALL CORRESPOND WITH DESIGNATIONS SHOWN, SPECIFIED OR SCHEDULED.
 - VALVE TAGS SHALL BE 1-1/2" DIAMETER, 19-GAGE POLISHED BRASS WITH STAMP-ENGRAVED LETTERING. ATTACH VALVES IN ACCORDANCE WITH MANUFACTURER'S RECOMMENDATIONS.
 - PROVIDE VALVE TAG ON EVERY VALVE, EXCLUDING DRAIN VALVES.
 - PIPE IDENTIFICATION, PLASTIC PIPE MARKERS, FACTORY FABRICATED, FLEXIBLE, SEMI-RIGID PLASTIC, PERFORMED TO FIT AROUND PIPE OR PIPE COVERING, MINIMUM INFORMATION INDICATING FLOW DIRECTION ARROW AND IDENTIFICATION OF FLUID BEING CONVEYED.
 - TESTING AND ADJUSTING
 - ALL WATER PIPING SHALL BE TESTED IN ACCORDANCE WITH THE INTERNATIONAL PLUMBING CODE. THE SYSTEM SHALL BE PROVED TIGHT UNDER WATER PRESSURE OF 100 PSIG. THE PRESSURE SHALL BE APPLIED GRADUALLY AND THEN HELD FOR A MINIMUM OF TWO HOURS.
 - ALL WASTE PIPING SHALL BE TESTED IN ACCORDANCE WITH THE INTERNATIONAL PLUMBING CODE. THE SYSTEM SHALL BE FILLED WITH WATER TO A HEAD OF NOT LESS THAN 10 FEET. THE WATER LEVEL AT THE TOP OF THE TEST HEAD OF WATER SHALL NOT DROP FOR AT LEAST 15 MINUTES.
 - THE CONTRACTOR SHALL PROVIDE ALL NECESSARY EQUIPMENT FOR ALL TESTING.



THE STATE OF
CONNECTICUT
DEPARTMENT OF
HOUSING (DOH)
COMMUNITY
DEVELOPMENT BLOCK
GRANT - DISASTER
RECOVERY (CDBG-DR)
OWNER OCCUPIED
REHABILITATION and
REBUILDING PROGRAM
(OORR)

MITIGATION and
REHABILITATION
for the
GLANZ RESIDENCE
APPLICATION No. 2157
6 BEACH ROAD WEST
OLD SAYBROOK, CT
06475

date	description	no.
------	-------------	-----

revisions

PLUMBING
SYMBOLS,
SPECIFICATIONS,
& DETAILS

P-5.0

date	22 OCT 2018
drawn	BBP
scale	AS SHOWN
checked	DTB
project no.	1347-58
application no.	2157

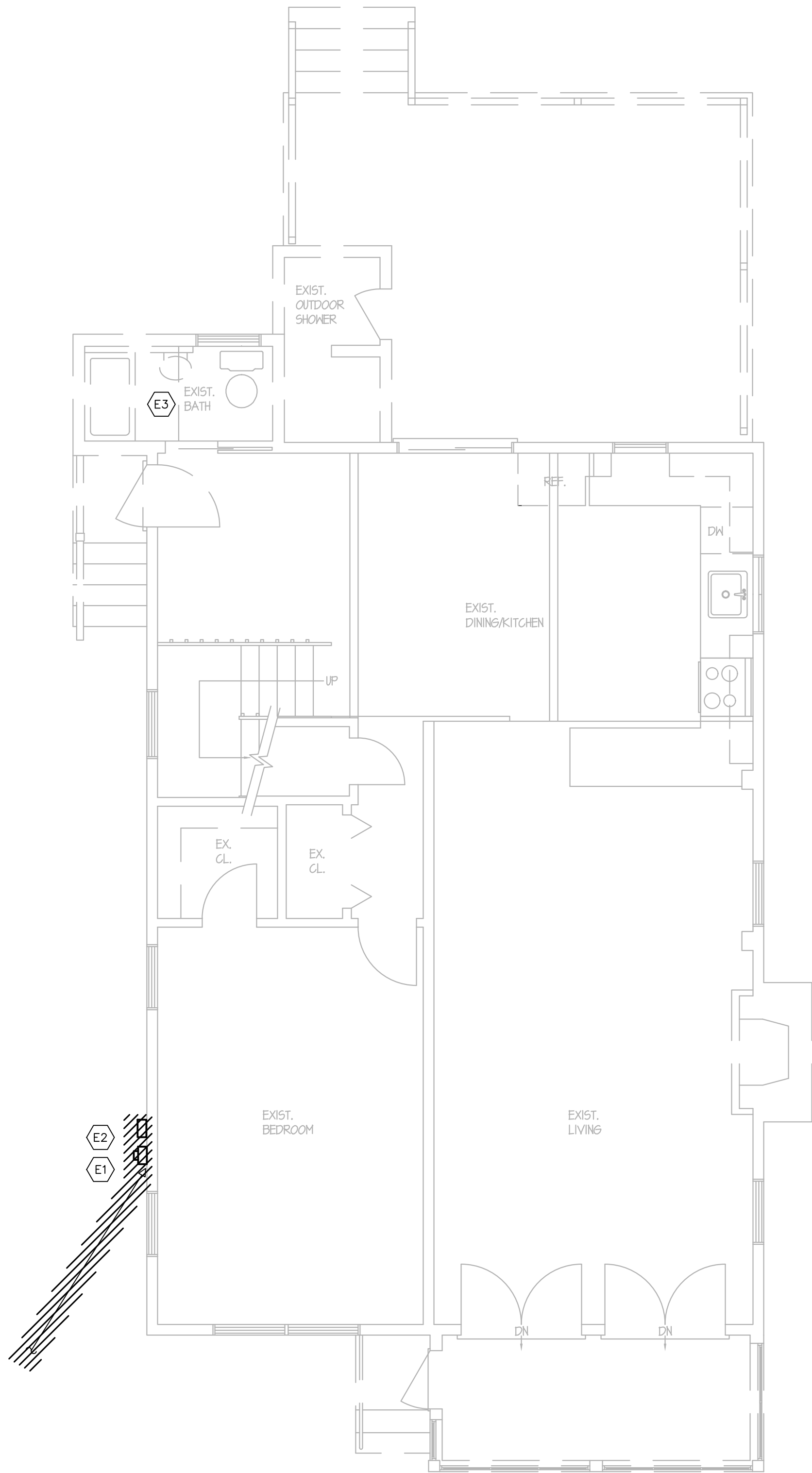

1 FIRST FLOOR ELECTRICAL DEMO PLAN
1/4" = 1'-0"

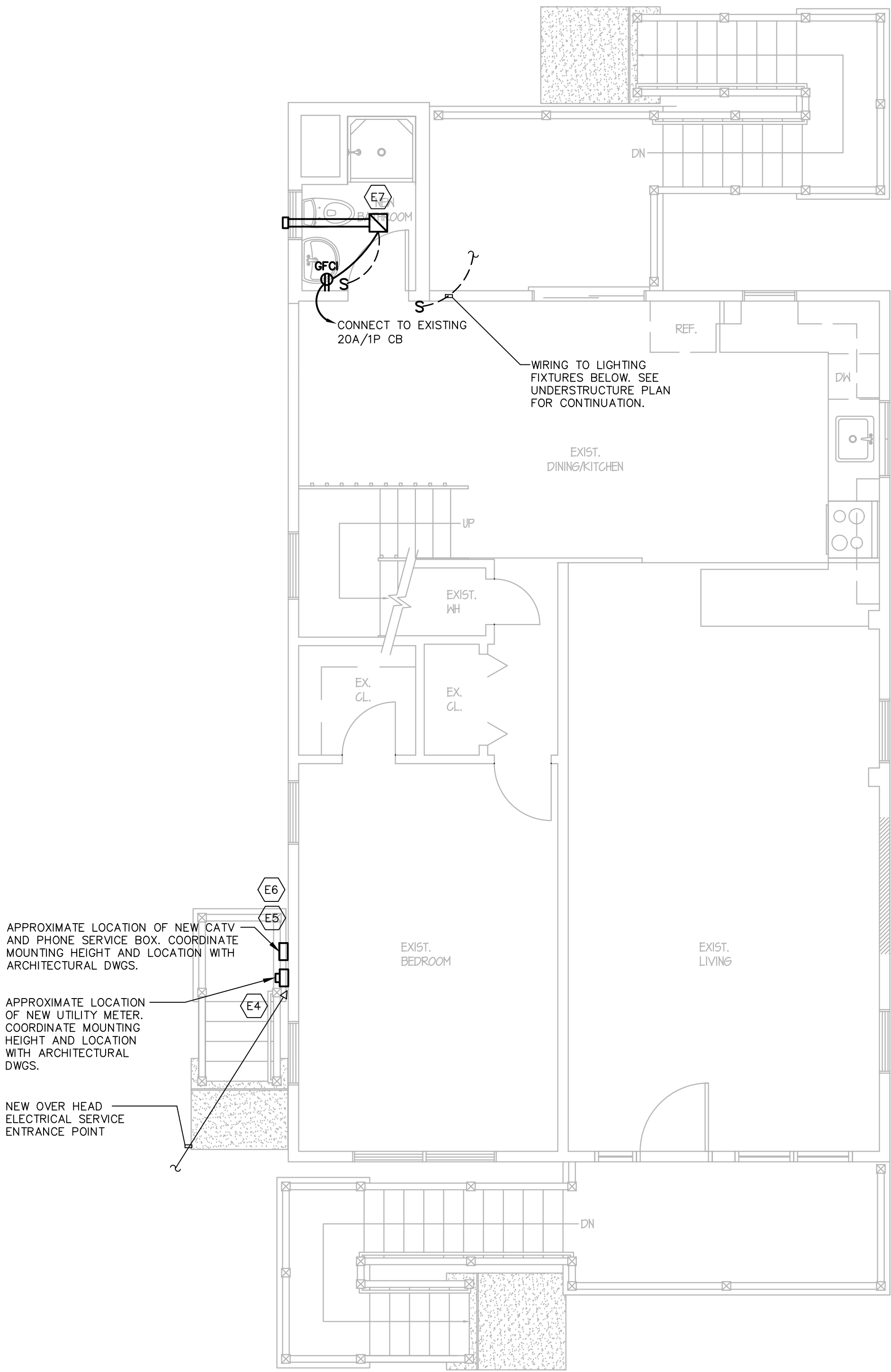

2 FIRST FLOOR ELECTRICAL NEW WORK PLAN
1/4" = 1'-0"

GENERAL NOTES ALL TRADES	
1.	ELECTRICAL ITEMS INCLUDING BUT NOT LIMITED TO WIRING, EQUIPMENT, SWITCHES, OUTLETS, ETC. SHALL BE INSTALLED ABOVE THE FLOOR PLANE AS DETERMINED BY THE ARCHITECTURAL PLANS.
2.	WORK SHALL BE COORDINATED WITH ARCHITECTURAL PLANS.
3.	CONTRACTOR SHALL FIELD VERIFY ACTUAL CONDITIONS PRIOR TO PROVIDING ALL EQUIPMENT AND PIPING.
4.	CIRCUITS SHALL BE #12 FOR 20A-1P CIRCUIT BREAKERS AND #14 FOR 15A CIRCUIT BREAKERS IN PANEL INDICATED UNLESS NOTED OTHERWISE.

ELECTRICAL KEY NOTES	
E1	REMOVE EXISTING ELECTRICAL METER, WEATHERHEAD, WIRING (FROM WEATHER HEAD TO METER), METER, METER SOCKET.
E2	REMOVE EXISTING TELEPHONE & CATV SERVICE.
E3	REMOVE EXISTING ELECTRICAL DEVICES & FIXTURES WITHIN BATHROOM TO BE DEMOLISHED. PROVIDE NEW DEVICES AND RECONNECT PER NEW WORK PLAN.
E4	PROVIDE NEW ELECTRIC SERVICE TO THE RESIDENCE. PROVIDE NEW WEATHER HEAD, WIRING (FROM WEATHER HEAD TO METER), METER, METER SOCKET, NEW FEEDER & CONNECTION TO MAIN ELECTRICAL PANEL. REFER TO DISTRIBUTION RISER DIAGRAM FOR MORE INFORMATION. COORDINATE WITH THE UTILITY COMPANY ALL WORK AND PARTS ASSOCIATED WITH PROVIDING A NEW SERVICE.
E5	NEW TELEPHONE SERVICE SHALL BE PROVIDED. CONNECT TO EXISTING TELEPHONE DISTRIBUTION EQUIPMENT AND CABLING. COORDINATE WITH THE TELEPHONE COMPANY ALL WORK AND PARTS ASSOCIATED WITH PROVIDING A NEW SERVICE.
E6	NEW CATV SERVICE SHALL BE PROVIDED. CONNECT TO EXISTING CATV DISTRIBUTION EQUIPMENT AND CABLING. COORDINATE WITH THE CATV COMPANY ALL WORK AND PARTS ASSOCIATED WITH PROVIDING A NEW SERVICE.
E7	PROVIDE NEW COMBINATION FAN/LIGHT, PANASONIC WHISPER GREEN SELECT OR APPROVED EQUAL. PROVIDE 4" RIGID GALV. DUCT CONNECTION AND EXTEND THRU EXTERIOR WALL. TERMINATE WITH WEATHERHOOD & BACKDRAFT DAMPER.
E8	PROVIDE 12-2 WIRING AND JUNCTION BOX TO THIS LOCATION. WIRING AND JUNCTION BOX SHALL BE PROTECTED FOR FUTURE USE AND INSTALLATION OF LIGHTING FIXTURE. OWNER SHALL SELECT LIGHTING FIXTURE AND COORDINATE INSTALLATION BASED ON ALLOWANCE PROVIDED UNDER THIS PROJECT. REFER TO PANELBOARD SCHEDULE FOR CKT INFORMATION. REFER TO DWGS FOR WIRING INFORMATION.
E9	WIRING TO SWITCH LOCATED ON LEVEL ABOVE. SEE FIRST FLOOR PLAN FOR CONTINUATION.

THE STATE OF
CONNECTICUT
DEPARTMENT OF
HOUSING (DOH)
COMMUNITY
DEVELOPMENT BLOCK
GRANT - DISASTER
RECOVERY (CDBG-DR)
OWNER OCCUPIED
REHABILITATION and
REBUILDING PROGRAM
(OORR)

MITIGATION and
REHABILITATION
for the
GLANZ RESIDENCE
APPLICATION No. 2157
6 BEACH ROAD WEST
OLD SAYBROOK, CT
06475

date	description	no.
revisions		

ELECTRICAL
PLANS

E-1.0

date	22 OCT 2018
drawn	BBP
scale	AS SHOWN
checked	DTB
project no.	1347-58
application no.	2157

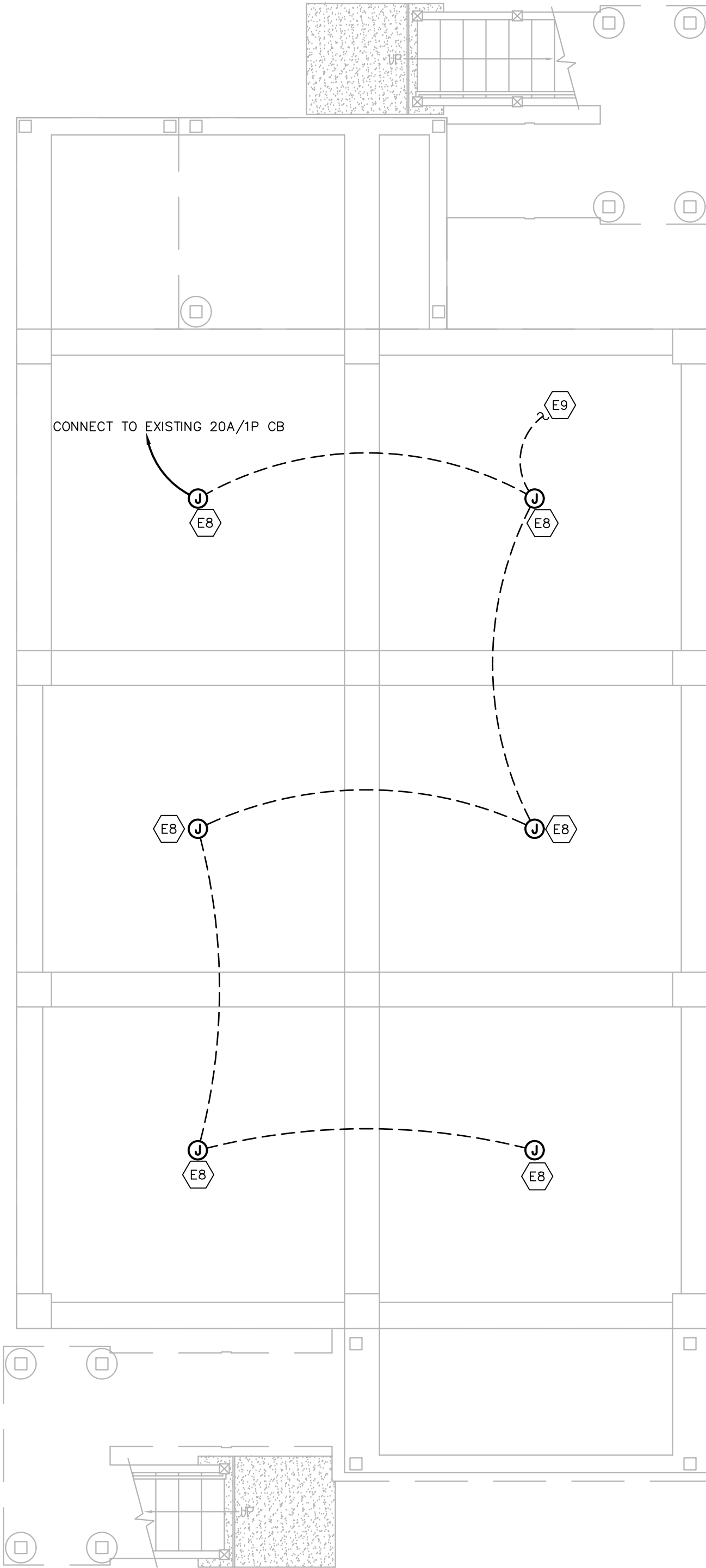

1 UNDERSTRUCTURE ELECTRICAL NEW WORK PLAN
1/4" = 1'-0

- | GENERAL NOTES ALL TRADES | |
|--------------------------|---|
| 1. | ELECTRICAL ITEMS INCLUDING BUT NOT LIMITED TO WIRING, EQUIPMENT, SWITCHES, OUTLETS, ETC. SHALL BE INSTALLED ABOVE THE FLOOD PLANE AS DETERMINED BY THE ARCHITECTURAL PLANS. |
| 2. | WORK SHALL BE COORDINATED WITH ARCHITECTURAL PLANS. |
| 3. | CONTRACTOR SHALL FIELD VERIFY ACTUAL CONDITIONS PRIOR TO PROVIDING ALL EQUIPMENT AND PIPING. |
| 4. | CIRCUITS SHALL BE #12 FOR 20A-1P CIRCUIT BREAKERS AND #14 FOR 15A CIRCUIT BREAKERS IN PANEL INDICATED UNLESS NOTED OTHERWISE. |

- | ELECTRICAL KEY NOTES | |
|----------------------|--|
| E1 | REMOVE EXISTING ELECTRICAL METER, WEATHERHEAD, WIRING (FROM WEATHER HEAD TO METER), METER, METER SOCKET. |
| E2 | REMOVE EXISTING TELEPHONE & CATV SERVICE. |
| E3 | REMOVE EXISTING ELECTRICAL DEVICES & FIXTURES WITHIN BATHROOM TO BE DEMOLISHED. PROVIDE NEW DEVICES AND RECONNECT PER NEW WORK PLAN. |
| E4 | PROVIDE NEW ELECTRIC SERVICE TO THE RESIDENCE. PROVIDE NEW WEATHER HEAD, WIRING (FROM WEATHER HEAD TO METER), METER, METER SOCKET, NEW FEEDER & CONNECTION TO MAIN ELECTRICAL PANEL. REFER TO DISTRIBUTION RISER DIAGRAM FOR MORE INFORMATION. COORDINATE WITH THE UTILITY COMPANY ALL WORK AND PARTS ASSOCIATED WITH PROVIDING A NEW SERVICE. |
| E5 | NEW TELEPHONE SERVICE SHALL BE PROVIDED. CONNECT TO EXISTING TELEPHONE DISTRIBUTION EQUIPMENT AND CABLING. COORDINATE WITH THE TELEPHONE COMPANY ALL WORK AND PARTS ASSOCIATED WITH PROVIDING A NEW SERVICE. |
| E6 | NEW CATV SERVICE SHALL BE PROVIDED. CONNECT TO EXISTING CATV DISTRIBUTION EQUIPMENT AND CABLING. COORDINATE WITH THE CATV COMPANY ALL WORK AND PARTS ASSOCIATED WITH PROVIDING A NEW SERVICE. |
| E7 | PROVIDE NEW COMBINATION FAN/LIGHT, PANASONIC WHISPER GREEN SELECT OR APPROVED EQUAL. PROVIDE 4" RIGID GALV. DUCT CONNECTION AND EXTEND THRU EXTERIOR WALL. TERMINATE WITH WEATHERHOOD & BACKDRAFT DAMPER. |
| E8 | PROVIDE 12-2 WIRING AND JUNCTION BOX TO THIS LOCATION. WIRING AND JUNCTION BOX SHALL BE PROTECTED FOR FUTURE USE AND INSTALLATION OF LIGHTING FIXTURE. OWNER SHALL SELECT LIGHTING FIXTURE AND COORDINATE INSTALLATION BASED ON ALLOWANCE PROVIDED UNDER THIS PROJECT. REFER TO PANELBOARD SCHEDULE FOR CKT INFORMATION. REFER TO DWGS FOR WIRING INFORMATION. |
| E9 | WIRING TO SWITCH LOCATED ON LEVEL ABOVE. SEE FIRST FLOOR PLAN FOR CONTINUATION. |



THE STATE OF
CONNECTICUT
DEPARTMENT OF
HOUSING (DOH)
COMMUNITY
DEVELOPMENT BLOCK
GRANT - DISASTER
RECOVERY (CDBG-DR)
OWNER OCCUPIED
REHABILITATION and
REBUILDING PROGRAM
(OORR)

MITIGATION and
REHABILITATION
for the
GLANZ RESIDENCE
APPLICATION No. 2157
6 BEACH ROAD WEST
OLD SAYBROOK, CT
06475

date	description	no.
revisions		

UNDERSTRUCTURE
ELECTRICAL
PLAN

E-1.1

date	22 OCT 2018
drawn	BBP
scale	AS SHOWN
checked	DTB
project no.	1347-58
application no.	2157

- GENERAL PROCEDURES, ALL TRADES
1. THESE SPECIFICATIONS ARE APPLICABLE TO ALL PLUMBING, MECHANICAL AND ELECTRICAL DRAWINGS UNLESS NOTED OTHERWISE.
2. DESCRIPTION
- A. THIS PROJECT COMPRISES ALTERATIONS AND RENOVATIONS TO THE EXISTING BUILDING. THE EXISTING BUILDING IS CURRENTLY OCCUPIED AND THE PROJECT WILL PROCEED IN A MANNER WHICH WILL MINIMIZE ANY INCONVENIENCE TO THE BUILDING OCCUPANTS.
- B. SCOPE OF WORK CONSISTS OF INSTALLATION OF MATERIALS TO BE FURNISHED UNDER THE CONTRACT DOCUMENTS AND WITHOUT LIMITING GENERALITY THEREOF CONSISTS OF FURNISHING LABOR, MATERIALS, EQUIPMENT, ERECTION, PLANT, TRANSPORTATION, RIGGING, STAGING, APPURTENANCES, AND SERVICES NECESSARY AND/OR INDICATED BY THE CONTRACT DOCUMENTS TO PROPERLY COMPLETE ALL WORK AS SHOWN ON THE DRAWINGS AND AS DESCRIBED HEREIN.
3. DEFINITIONS: THE FOLLOWING DEFINITIONS APPLY TO THIS CONTRACT
- A. FURNISH: THE TERM "FURNISH" MEANS TO "SUPPLY AND DELIVER TO THE PROJECT SITE, READY FOR UNLOADING, UNPACKING, ASSEMBLY, INSTALLATION, AND SIMILAR OPERATIONS."
- B. INSTALL: THE TERM "INSTALL" IS USED TO DESCRIBE OPERATIONS AT PROJECT SITE INCLUDING THE ACTUAL UNLOADING, UNPACKING, ASSEMBLY, ERECTION, PLACING, ANCHORING, APPLYING, WORKING TO DIMENSION, FINISHING, CURING, PROTECTING, CLEANING, AND SIMILAR OPERATIONS."
- C. PROVIDE: THE TERM "PROVIDE" MEANS "TO INSTALL AND INSTALL, COMPLETE AND READY FOR THE INTENDED USE."
- D. REMOVE: THE TERM REMOVE MEANS TO DISCONNECT/FROM ITS PRESENT POSITION, REMOVE FROM THE PREMISES AND TO DISPOSE OF IN A LEGAL MANNER."
- E. SUBSTITUTIONS: "SUBSTITUTIONS" ARE REQUESTS FOR CHANGES IN PRODUCTS, MATERIALS AND METHODS OF CONSTRUCTION AS PROPOSED BY THE CONTRACTOR AFTER AWARD OF THE CONTRACT.
4. DRAWINGS
- A. PROVIDE ALL MATERIALS, EQUIPMENT AND LABOR NECESSARY TO COMPLETE THE WORK OUTLINED ON THESE CONTRACT DOCUMENTS. THE CONTRACTOR IS TO NOTE THAT THESE DOCUMENTS ARE DIAGRAMMATIC ONLY AND THAT FINAL PLACEMENT OF EQUIPMENT OR DEVICES IN THE FIELD MAY NOT DIRECTLY CORRESPOND TO THAT WHICH IS SHOWN ON THE DRAWINGS. IF A CONFLICT IN POSITIONING OCCURS THE CONTRACTOR IS TO NOTIFY THE ENGINEER IMMEDIATELY TO ASCERTAIN WHAT THE INTENT WAS BY THE DESIGN PROFESSIONAL.
5. SURVEY AND MEASUREMENTS:
- A. PRIOR TO SUBMITTING BID, VISIT SITE AND IDENTIFY EXISTING CONDITIONS AND DIFFICULTIES THAT WILL AFFECT WORK TO BE PERFORMED. NO COMPENSATION WILL BE GRANTED FOR ADDITIONAL WORK CAUSED BY UNFAIRLIARITY WITH SITE CONDITIONS THAT ARE VISIBLE OR READILY IDENTIFIED BY EXPERIENCED OBSERVERS. INCLUDE IN THE BID ALL DEMOLITION WORK REQUIRED.
- B. DO NOT SCALE DRAWINGS. SCALE INDICATED ON DRAWINGS IS FOR ESTABLISHING REFERENCE POINTS ONLY. ACTUAL FIELD CONDITIONS SHALL GOVERN ALL DIMENSIONS.
- C. PRIOR TO ORDERING ANY MATERIALS AND EQUIPMENT, THOROUGHLY REVIEW THE SITE CONDITIONS TO DETERMINE IF ADEQUATE CLEARANCES AND ACCESS IS ALLOWED TO INSTALL THE COMPONENTS. ORDER EQUIPMENT BROKEN DOWN AS NECESSARY TO ALLOW FOR PROPER RIGGING THROUGH THE PROJECT AREA. PROVIDE ALL NECESSARY ALTERATIONS TO THE STRUCTURE OF THE BUILDING AS NECESSARY TO RIO THE EQUIPMENT IN PLACE.
- D. ARRANGE INSTALLATION TO PROVIDE ACCESS TO EQUIPMENT FOR EASY MAINTENANCE AND REPAIR.
6. CODES AND STANDARDS: ALL WORK SHALL BE COMPLETED IN ACCORDANCE WITH THE LATEST STATE OF CONNECTICUT ACCEPTED VERSION OF THE FOLLOWING
- A. INTERNATIONAL RESIDENTIAL CODE
- B. INTERNATIONAL BUILDING CODE
- C. INTERNATIONAL PLUMBING CODE
- D. INTERNATIONAL MECHANICAL CODE
- E. NATIONAL ELECTRIC CODE (NFPA 70)
- F. THE LIFE SAFETY CODE (NFPA 101)
7. PERMITS AND FEES: THE CONTRACTOR SHALL GIVE ALL NECESSARY NOTICES, OBTAIN ALL PERMITS, AND PAY ALL GOVERNMENT AND STATE SALES TAXES AND FEES WHERE APPLICABLE, AND OTHER COSTS, INCLUDING UTILITY CONNECTIONS OR EXTENSIONS IN CONNECTION WITH THE WORK. FILE ALL NECESSARY DRAWINGS, PREPARE ALL DOCUMENTS AND OBTAIN ALL NECESSARY APPROVALS OF ALL GOVERNMENTAL AND STATE DEPARTMENTS HAVING JURISDICTION, OBTAIN ALL REQUIRED CERTIFICATES OF INSPECTION FOR HIS WORK, AND DELIVER A COPY TO THE OWNER AND ENGINEER BEFORE REQUEST FOR ACCEPTANCE AND FINAL PAYMENT FOR THE WORK.
8. SHOP DRAWINGS:
- A. SUBMIT NEWLY PREPARED INFORMATION, DRAWN TO ACCURATE SCALE OF 1/4"=1'-0". HIGHLIGHT, ENIRCLE, OR OTHERWISE INDICATE DEVIATIONS FROM THE CONTRACT DOCUMENTS. DO NOT REPRODUCE CONTRACT DOCUMENTS OR COPY STANDARD INFORMATION AS THE BASIS OF SHOP DRAWINGS. STANDARD INFORMATION PREPARED WITHOUT SPECIFIC REFERENCE TO THE PROJECT IS NOT CONSIDERED SHOP DRAWINGS.
- B. SHOP DRAWINGS INCLUDE EQUIPMENT SUBMITTALS, FABRICATION AND INSTALLATION DRAWINGS, SETTING DIAGRAMS, SCHEDULES, PATTERNS, TEMPLATES AND SIMILAR DRAWINGS. INCLUDE THE FOLLOWING INFORMATION:
- a. DIMENSIONS.
- b. IDENTIFICATION OF PRODUCTS AND MATERIALS INCLUDED.
- c. COMPLIANCE WITH SPECIFIED STANDARDS AND PERFORMANCE DATA AS INDICATED.
- d. NOTATION OF COORDINATION REQUIREMENTS.
- e. NOTATION OF DIMENSIONS ESTABLISHED BY FIELD MEASUREMENT.
- f. SUBMIT 3 BLACK-LINE PRINTS AND 2 ADDITIONAL PRINTS WHERE REQUIRED FOR MAINTENANCE MANUALS. PLUS THE NUMBER OF PRINTS NEEDED BY THE ENGINEER FOR DISTRIBUTION. ONE PRINT WILL BE RETAINED; THE REMANDER RETURNED. ONE OF THE PRINTS RETURNED SHALL BE MARKED-UP AND MAINTAINED AS A "RECORD DOCUMENT".
- g. DO NOT USE SHOP DRAWINGS WITHOUT AN APPROPRIATE FINAL STAMP INDICATING ACTION TAKEN IN CONNECTION WITH CONSTRUCTION.
- h. DO NOT ORDER ANY MATERIALS OR EQUIPMENT PRIOR TO RECEIVING FINAL APPROVED SHOP DRAWINGS.
- i. PROVIDE SUBMITTALS AS INDICATED IN SPECIFIC IDENTIFICATION SECTIONS.
9. USE ADEQUATE NUMBERS OF SKILLED WORKMEN WHO ARE THOROUGHLY TRAINED AND EXPERIENCED IN THE NECESSARY CRAFTS AND WHO ARE COMPLETELY FAMILIAR WITH THE SPECIFIED REQUIREMENTS AND THE METHODS NEEDED FOR PROPER PERFORMANCE OF THE WORK.
10. THE CONTRACTOR SHALL COORDINATE ALL INTERRUPTIONS OF SERVICES AND LIMITATIONS OF ACCESS WITH THE OWNER NO LESS THAN 5 DAYS PRIOR TO THE INTERRUPTION.
11. OPERATION AND MAINTENANCE
- A. UPON COMPLETION OF ALL WORK AND TESTS, THE CONTRACTOR SHALL INSTRUCT THE OWNER OR THE OWNER'S REPRESENTATIVE IN THE OPERATION, ADJUSTMENT AND MAINTENANCE OF ALL EQUIPMENT FURNISHED. THE CONTRACTOR SHALL GIVE AT LEAST SEVEN (7) DAYS NOTICE TO THE OWNER AND THE ENGINEER IN ADVANCE OF THIS PERIOD.
- B. THE CONTRACTOR SHALL PREPARE THREE (3) COPIES OF A COMPLETE OPERATION AND MAINTENANCE MANUAL, BOUND IN BOOKLET FORM. ORGANIZE OPERATING AND MAINTENANCE DATA INTO SUITABLE SETS OF MANAGEABLE SIZE. BIND PROPERLY INDEXED DATA IN INDIVIDUAL HEAVY-DUTY 3-RING VINYL-COVERED BINDERS, WITH POCKET FOLDERS FOR THE CORRESPONDING LOCATION INFORMATION AND DESIGNATION PARTITIONS WITH IDENTIFICATION TABS. MARK APPROPRIATE IDENTIFICATION ON FRONT AND SPINE OF EACH BINDER.
- C. OPERATION AND MAINTENANCE MANUAL SHALL INCLUDE THE FOLLOWING:
- a. MANUFACTURER'S PRINTED OPERATING AND MAINTENANCE PROCEDURES.
- b. MAINTENANCE PROCEDURES FOR ROUTINE PREVENTATIVE MAINTENANCE AND TROUBLESHOOTING.
- c. COPIES OF WARRANTIES.
- d. APPROVED SHOP DRAWINGS AND PRODUCT DATA.
- e. BALANCE REPORTS.
- f. INCLUDE IN THE MANUAL, A TABULATED EQUIPMENT SCHEDULE FOR ALL EQUIPMENT. SCHEDULE SHALL INCLUDE PERTINENT DATA SUCH AS: MAKE, MODEL NUMBER, SERIAL NUMBER, VOLTAGE, NORMAL OPERATING CURRENT, BELT SIZE, FILTER QUANTITIES AND SIZES, BEARING NUMBER, ETC. SCHEDULE SHALL INCLUDE MAINTENANCE TO BE DONE AND FREQUENCY.
- g. MAINTENANCE AND INSTRUCTION MANUALS SHALL BE SUBMITTED TO THE OWNER AT THE SAME TIME AS THE SEVEN (7) DAY NOTICE IS GIVEN PRIOR TO THE INSTRUCTION PERIOD.
12. AS-BUILT DRAWINGS
- A. PREPARE AS-BUILT DRAWINGS TO A SCALE OF 1/4"=1'-0" OR LARGER; DETAILING THE ACTUAL INSTALLATION OF MAJOR ELEMENTS, COMPONENTS, AND SYSTEMS OF MECHANICAL EQUIPMENT AND MATERIALS. WHERE SHOP DRAWINGS ARE USED, RECORD A CROSS-REFERENCE AT THE CORRESPONDING LOCATION ON THE AS-BUILT DRAWINGS. GIVE PARTICULAR ATTENTION TO CONCEALED ELEMENTS THAT WOULD BE DIFFICULT TO MEASURE AND RECORD AT A LATER DATE.
- B. MARK NEW INFORMATION THAT IS IMPORTANT TO THE OWNER, BUT WAS NOT SHOWN ON CONTRACT DRAWINGS OR SHOP DRAWINGS.
- C. NOTE RELATED CHANGE ORDER NUMBERS WHERE APPLICABLE.
- D. ORGANIZE AS-BUILT DRAWINGS INTO MANAGEABLE SETS, BIND WITH DURABLE PAPER COVER SHEETS, AND PRINT SUITABLE TITLES, DATES AND OTHER IDENTIFICATION ON THE COVER OF EACH SET.
13. OBTAIN IN OWNER'S NAME WRITTEN EQUIPMENT AND MATERIAL WARRANTIES OFFERED

- IN MANUFACTURER'S PUBLISHED PRODUCT DATA WITHOUT EXCLUSION OR LIMITATION.
14. GUARANTEE WORK OF THESE CONTRACT DOCUMENTS IN WRITING FOR NOT LESS THAN ONE (1) YEAR FROM DATE OF FINAL NOTICE OF ACCEPTANCE. REPAIR OR REPLACE DEFECTIVE MATERIALS, EQUIPMENT, WORKMANSHIP AND INSTALLATION THAT DEVELOP WITHIN THIS PERIOD. PROMPT AND TO OWNER'S SATISFACTION AND CORRECT DAMAGE CAUSED IN MAKING NECESSARY REPAIRS AND REPLACEMENTS UNDER GUARANTEE WITHIN CONTRACT PRICE.
15. SUBMIT TO THE OWNER AN OFFICIAL CERTIFICATE OF INSURANCE FOR THEIR RECORDS.
- MEANS AND METHODS, ALL TRADES
1. INSTALL ALL EQUIPMENT AND MATERIALS IN ACCORDANCE WITH MANUFACTURER'S RECOMMENDATIONS
2. DO NOT BURN WASTE MATERIALS. DO NOT BURY DEBRIS OR EXCESS MATERIALS ON THE OWNER'S PROPERTY. DO NOT DISCHARGE VOLATILE, HARMFUL OR DANGEROUS MATERIALS INTO DRAINAGE SYSTEMS. REMOVE AND DISPOSE OF ALL WASTE MATERIALS, PACKAGING MATERIAL, SKIDS ETC. FROM THE SITE AND DISPOSE OF IN A LAWFUL MANNER IN ACCORDANCE WITH MUNICIPAL, STATE AND FEDERAL REGULATIONS.
3. MATERIALS AND EQUIPMENT SHALL BE UL LISTED WHERE STANDARD HAS BEEN ESTABLISHED.
4. CAREFULLY INSPECT ALL BUILDING ELEMENTS PRIOR TO CUTTING OR DRILLING INTO WALL, FLOORS OR CEILINGS. PATCH AND PAINT SURFACES DISTURBED BY WORK UNDER THIS CONTRACT AS REQUIRED TO RESTORE THEM TO THEIR ORIGINAL CONDITION.
5. SCAFFOLDING, RIGGING, HOISTING: THE CONTRACTOR SHALL FURNISH ALL SCAFFOLDING, RIGGING, HOISTING AND SERVICES NECESSARY FOR ERECTION AND DELIVERY INTO THE PREMISES ANY EQUIPMENT AND APPARATUS FURNISHED UNDER THIS DIVISION. REMOVE SAME FROM PREMISES WHEN NO LONGER REQUIRED.
6. EXCAVATION AND BACKFILLING: IT IS THE RESPONSIBILITY OF THE CONTRACTOR TO COORDINATE SIZES, DEPTHS, FILL AND BEDDING REQUIREMENTS AND ANY OTHER EXCAVATION WORK REQUIRED UNDER THESE SPECIFICATIONS
7. WATERPROOFING: WHERE ANY WORK PIERCES WATERPROOFING, INCLUDING WATERPROOF CONCRETE, ROOFS, EXTERIOR WALL AND FLOORS IN WET AREAS, THE METHOD OF INSTALLATION SHALL BE REVIEWED BY THE ENGINEER BEFORE WORK IS DONE. THE CONTRACTOR SHALL FURNISH ALL NECESSARY SLEEVES, CAULKING AND FLASHING REQUIRED TO MAKE OPENINGS ABSOLUTELY WATERTIGHT.
8. PROVIDE FIRESTOPPING AROUND ALL FIRE PROTECTION, PLUMBING, MECHANICAL AND ELECTRICAL PENETRATIONS THROUGH FIRE RATED PARTITIONS. PROVIDE ASBESTOS FREE FIRESTOPPING SYSTEM CAPABLE OF MAINTAINING AN EFFECTIVE BARRIER AGAINST FLAME AND GASES. SYSTEM SHALL BE UL LISTED AND COMPLY WITH ASTM E 814.
9. ACCESS DOORS SHALL BE PROVIDED IN CEILINGS, WALLS AND FLOORS AT ALL DAMPERS, VALVES, CONTROL DEVICES, AND OTHER APPARATUS AND EQUIPMENT REQUIRING PERIODIC SERVICE AND INSPECTION. COORDINATE TYPE AND LOCATION WITH ARCHITECTURAL PLANS.
10. SEISMIC RESTRAINTS SHALL BE INSTALLED AS REQUIRED PER BUILDING CODE AND FIRE SAFETY CODE. RESTRAINTS SHALL BE INSTALLED IN ACCORDANCE WITH NFPA 13 AND SMACNA STANDARDS. SUBMIT SHOP DRAWINGS INCLUDING SEISMIC CALCULATIONS WITH PROFESSIONAL ENGINEER'S SEAL FOR REVIEW BY ENGINEER.

ELECTRICAL SPECIFICATIONS

1. CONTACT THE POWER COMPANY FOR NECESSARY COORDINATION OF SERVICE REQUIREMENTS AND PAY FOR ALL RELATED CHARGES FOR THE SERVICE INSTALLATION. PROVIDE ALL NECESSARY EQUIPMENT, GROUNDING, CONDUITS, WIRE, TRENCHING, SAND AND BACKFILL, ETC. FOR THE POWER COMPANY SERVICE CONNECTIONS AND ACTIVATION OF SERVICE FOR THE PROJECT. ALL EQUIPMENT SHALL MEET THE POWER COMPANIES REQUIREMENTS AND SHALL BE SUBMITTED TO THE POWER COMPANY PRIOR TO ORDERING OR INSTALLATION.
2. CONTACT THE TELEPHONE COMPANY FOR NECESSARY COORDINATION OF SERVICE REQUIREMENTS AND PAY FOR ALL RELATED CHARGES FOR THE SERVICE INSTALLATION. PROVIDE ALL BOXES, TERMINATIONS, CONDUITS AND WIRING PER DRAWINGS.
3. CONTACT THE CABLE TELEVISION COMPANY FOR NECESSARY COORDINATION OF SERVICE REQUIREMENTS AND PAY FOR ALL RELATED CHARGES FOR THE SERVICE INSTALLATION. PROVIDE ALL BOXES, TERMINATION, CONDUITS AND WIRING PER DRAWINGS.
4. SERVICE-DISCONNECTING MEANS SHALL BE OF THE TYPE AS INDICATED WITH EXTERNAL HANDLE FOR MANUAL OPERATION. WHEN SERVICE DISCONNECTING MEANS IS A PART OF AN ASSEMBLY, THE ASSEMBLY SHALL BE LISTED AS SUITABLE FOR SERVICE ENTRANCE EQUIPMENT. ENCLOSURES SHALL BE SHEET METAL WITH HINGED COVER FOR SURFACE MOUNTING UNLESS OTHERWISE INDICATED.
5. PANELBOARD/LOAD CENTER:
- A. PROVIDE CIRCUIT BREAKER TYPE PANELBOARD/LOAD CENTER WITH BUS RATING AS INDICATED ON DRAWINGS.
- B. MINIMUM INTEGRATED SHORT CIRCUIT RATING: 10,000A RMS SYMMETRICAL.
- C. MOLDED CASE CIRCUIT BREAKER: NEMA AB, PLUG ON TYPE THERMAL MAGNETIC TRIP CIRCUIT BREAKERS, WITH COMMON TRIP HANDLES PER POLES, LISTED AS TYPE SWD FOR LIGHTING CIRCUITS; CLASS A GROUND FAULT INTERRUPTER CIRCUIT BREAKER AS INDICATED ON DRAWINGS. ARC-FAULT CIRCUIT INTERRUPTER TYPE CIRCUIT BREAKERS AS INDICATED ON DRAWINGS.
- D. ENCLOSURE: GENERAL PURPOSE.
- E. BOX: FLUSH TYPE WITH DOOR AND PULL RING LATCH, FINISH IN MANUFACTURER STANDARD GRAY ENAMEL.
6. MOUNT PANELBOARDS, CIRCUIT BREAKERS, AND DISCONNECTING SWITCHES 50 HEIGHT OF OPERATING HANDLE AT ITS HIGHEST POSITION IS MAXIMUM 78 INCHES ABOVE FLOOR.
7. ALL BACKBOARDS SHALL UTILIZE FIRE RETARDANT 3/4 INCH PLYWOOD, SIZED AS INDICATED ON THE DRAWINGS.
8. GROUNDING SHALL BE COMPLETED IN ACCORDANCE WITH NFPA 70.
- A. GROUND EXPOSED, NON-CURRENT-CARRYING METALLIC PARTS OF ELECTRICAL EQUIPMENT, GROUNDING CONDUCTOR IN NONMETALLIC RACEWAYS, GROUNDING CONDUCTOR OF NONMETALLIC SHEATHED CABLES, AND NEUTRAL CONDUCTOR OF WIRING SYSTEMS.
- B. MAKE GROUND CONNECTION AT MAIN SERVICE EQUIPMENT, AND EXTEND GROUNDING CONDUCTOR TO POINT OF ENTRANCE OF METALLIC WATER SERVICE. MAKE CONNECTION TO WATER PIPE BY SUITABLE GROUND CLAMP WITH METER JUMPER OR LUG CONNECTION TO PLUGGED TEE, IF FLANGED PIPES ARE ENCOUNTERED, MAKE CONNECTION WITH LUG BOLTED TO STREET SIDE OF FLANGED CONNECTION. SUPPLEMENT METALLIC WATER SERVICE GROUNDING SYSTEM WITH ADDITIONAL MADE ELECTRODE IN COMPLIANCE WITH NFPA 70. MAKE GROUND CONNECTION TO DRIVEN GROUND RODS ON EXTERIOR OF BUILDING. GROUND RODS SHALL BE OF COPPER-CLAD STEEL CONFORMING TO UL 467 NOT LESS THAN 19.1 MM (3/4 IN) IN DIAMETER BY 2.4 METER (8 FEET) IN LENGTH OF THE SECTIONAL TYPE DRIVEN FULL LENGTH INTO THE EARTH WHERE GROUND FAULT PROTECTION IS EMPLOYED, ENSURE THAT CONNECTION OF GROUND AND NEUTRAL DOES NOT INTERFERE WITH CORRECT OPERATION OF FAULT PROTECTION.
8. WIRING SHALL BE COMPLETED IN ACCORDANCE WITH NFPA 70.
- A. CONDUCTORS NO. 8 AWG AND LARGER DIAMETER SHALL BE STRANDED ANNEALED COPPER. CONDUCTORS NO. 10 AWG AND SMALLER DIAMETER SHALL BE SOLID ANNEALED COPPER. CONDUCTOR SIZES AND AMPACITIES SHOWN ARE BASED ON COPPER, UNLESS INDICATED OTHERWISE. UNLESS SPECIFIED OR INDICATED OTHERWISE, OR REQUIRED BY NFPA 70. UNLESS OTHERWISE INDICATED WIRING METHODS SHALL BE:
- a. SERVICE ENTRANCE WIRING AND WIRING TO DISTRIBUTION PANELS. WIRES SHALL BE IN PVC CONDUIT AND SHALL BE 600-VOLT, TYPE THWN/THHN ANNEALED COPPER.
- b. BRANCH CIRCUITING INSIDE THE BUILDING IN DRY AREAS SHALL BE 600 VOLT, TYPE NM-B.
- c. BRANCH CIRCUITING OUTSIDE THE BUILDING AND IN WET/DAMP AREAS SHALL BE 600 VOLT, TYPE UF-B.
- d. WIRES SUBJECT TO DAMAGE SHALL BE IN PVC CONDUIT.
- B. MAKE ALL SPLICES IN ACCESSIBLE LOCATIONS. MAKE SPLICES IN CONDUCTORS NO. 10 AWG AND SMALLER DIAMETER WITH INSULATED, PRESSURE-TYPE CONNECTOR. MAKE SPLICES IN CONDUCTORS NO. 8 AWG AND LARGER DIAMETER WITH SOLDERLESS CONNECTOR, AND COVER WITH INSULATION MATERIAL EQUIVALENT TO CONDUCTOR INSULATION.
- C. PHASE CONDUCTORS SHALL BE IDENTIFIED BY COLOR CODING. THE COLOR OF THE INSULATION ON PHASES A AND B RESPECTIVELY (FOR SINGLE PHASE) OF DIFFERENT VOLTAGE SYSTEMS SHALL BE AS FOLLOWS: 120/240 VOLT, SINGLE/PHASE: BLACK AND RED.
9. BOXES:
- A. ALL OUTLETS, SWITCH AND JUNCTION BOXES SHALL BE NONMETALLIC BOXES.
- B. BOXES SHALL BE SIZED IN ACCORDANCE WITH NFPA 70.
- C. EXTERIOR BOXES SHALL BE GASKETED AND WATERTIGHT.
10. OUTLETS AND SWITCHES:
- A. ALL OUTLETS AND SWITCHES SHALL BE WHITE.
- B. MOUNT LIGHTING SWITCHES 48 INCHES ABOVE FINISHED FLOOR, RECEPTACLES 18 INCHES ABOVE FINISHED FLOOR, AND OTHER DEVICES AS INDICATED. MEASURE MOUNTING HEIGHTS OF WIRING DEVICES AND OUTLETS TO TOP OF DEVICE OR OUTLET.
- C. SINGLE AND DUPLEX RECEPTACLES SHALL BE RATED 15 AMPERES, 125 VOLTS, TWO-POLE, THREE-WIRE, GROUNDING TYPE WITH POLARIZED PARALLEL SLOTS. RECEPTACLE SHALL BE SIDE OR BACK WIRED WITH TWO SCREWS PER TERMINAL. THE THIRD GROUNDING POLE SHALL BE CONNECTED TO THE METAL MOUNTING YOK.
- a. SWITCHED RECEPTACLES SHALL BE THE SAME AS OTHER RECEPTACLES SPECIFIED EXCEPT THAT THE UNGROUNDED POLE OF EACH SUITABLE RECEPTACLE SHALL BE PROVIDED WITH A SEPARATE TERMINAL. ONLY THE TOP RECEPTACLE OF A DUPLEX RECEPTACLE SHALL BE WIRED FOR SWITCHING APPLICATION.
- C. RECEPTACLES WITH GROUND FAULT CIRCUIT INTERRUPTERS SHALL HAVE THE CURRENT RATING AS INDICATED, AND SHALL BE UL CLASS A TYPE UNLESS OTHERWISE SHOWN. GROUND FAULT CIRCUIT PROTECTION SHALL BE PROVIDED AS REQUIRED BY NFPA 70 AND AS INDICATED ON THE DRAWINGS.
- D. WEATHERPROOF RECEPTACLES SHOWN SHALL BE MOUNTED IN A BOX WITH A

- GASKETED, WEATHERPROOF, WATERPROOF COVER PLATE AND GASKETED CAP OVER EACH RECEPTACLE OPENING.
- E. WALL SWITCHES SHALL BE OF THE TOTALLY ENCLOSED TUMBLER TYPE. WIRING TERMINALS SHALL BE OF THE SCREW TYPE OR OF SOLDERLESS PRESSURE TYPE HAVING SUITABLE CONDUCTOR-RELEASE ARRANGEMENT. SWITCHES SHALL BE RATED 15 AMPERE 120/277-VOLT FOR USE ON ALTERNATING CURRENT ONLY.
- F. DIMMING SWITCHES SHALL BE SLIDE TYPE, SOLID-STATE, FLUSH MOUNTED, AND SIZED FOR THE LOADS.
- G. DEVICE PLATES SHALL BE ONE-PIECE TYPE AND BE PROVIDED FOR ALL RECEPTACLES, OUTLETS, SWITCHES AND FITTINGS. PLATES ON UNFINISHED WALLS AND ON FITTINGS SHALL BE OF IMPACT RESISTANT PLASTIC HAVING ROUNDED OR BEVELED EDGES. PLATES ON FINISHED WALLS SHALL BE IMPACT-RESISTANT PLASTIC. PLATES SHALL BE INSTALLED WITH ALL FOUR EDGES IN CONTINUOUS CONTACT WITH FINISHED WALL SURFACES WITHOUT THE USE OF WATS OR SIMILAR DEVICES. PLATES SHALL BE INSTALLED WITH AN ALIGNMENT TOLERANCE OF 1/16 INCH. THE USE OF SECTIONAL-TYPE DEVICE PLATES WILL NOT BE PERMITTED. PLATES INSTALLED IN WET LOCATIONS SHALL BE GASKETED AND PROVIDED WITH A HINGED, GASKETED COVER, UNLESS OTHERWISE SPECIFIED.

ELECTRICAL SYMBOL LIST	
SYMBOL	DESCRIPTION
	RECESSED PANELBOARD
	ELECTRICAL METER
	BRANCH CIRCUIT WIRING, CONCEALED IN WALLS OR CEILINGS
	BRANCH CIRCUIT WIRING, SWITCHED
	JUNCTION BOX
	SPECIAL PURPOSE RECEPTACLE
	THREE POLE SWITCH
	SINGLE POLE SWITCH
	GFCI DUPLEX RECEPTACLE
	GFCI DUPLEX RECEPTACLE, WEATHER PROTECTED

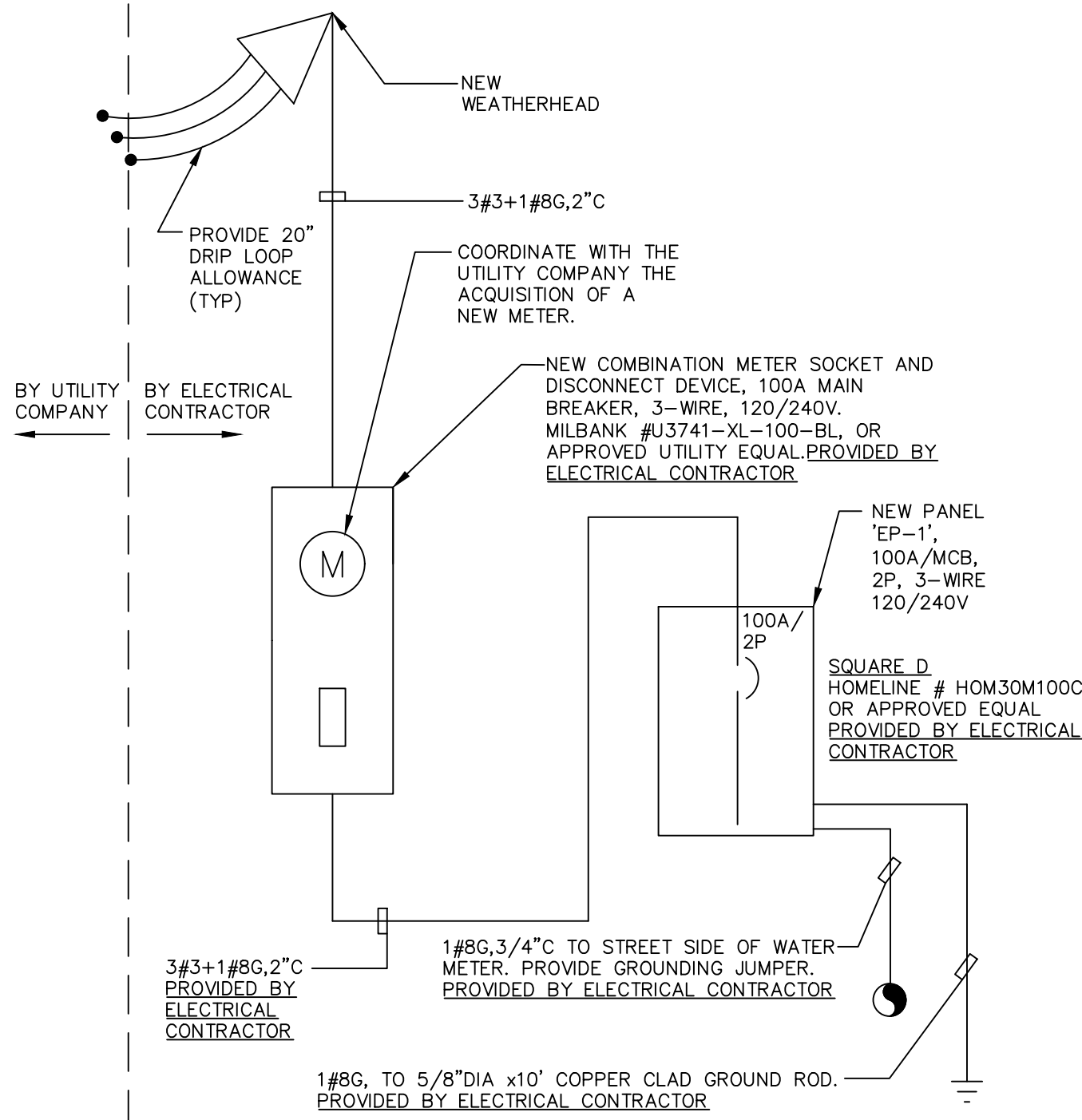

SERVICE ENTRANCE / DISTRIBUTION RISER DIAGRAM
N.T.S.

ELECTRICAL ABBREVIATIONS					
A/AMP	AMPERE	GFCI	GROUND FAULT INTERRUPTER	PNL	PANEL
AC	ALTERNATING CURRENT	JB	JUNCTION BOX	PVC	POLYVINYL CHLORIDE CONDUIT
ACU	AIR CONDITIONING UNIT	KVA	KILOVOLT AMPERE	RE	REMOVE EXISTING
AFF	ABOVE FINISHED FLOOR	KW	KILOWATT	RGS	RIGID GALVANIZED STEEL CONDUIT
AFG	ABOVE FINISHED GRADE	KW	MAXIMUM	RL	RELOCATE EXISTING
AWG	AMERICAN WIRE GAUGE	MCCB	MOLDED CASE CIRCUIT BREAKER	RM	ROOM
BSMT	BASEMENT	MIN	MINIMUM	RR	REMOVE AND REPLACE ON NEW SURFACE
C	CONDUIT	MLO	MAIN LUGS ONLY	SPEC	SPECIFICATION
CATV	CABLE TELEVISION	NA	NOT APPLICABLE	SWBD	SWITCHBOARD
C/B	CIRCUIT BREAKER	NEC	NATIONAL ELECTRIC CODE	TELE	TELECOMMUNICATIONS/TELEPHONE
CKT	CIRCUIT	NL	NOT IN CONTRACT	TV	TELEVISION
°	DEGREE	NR	NEW LOCATION OF EXISTING RELOCATED	TR	TRANSFORMER
DIA/Ø	DIAMETER	NTS	NOT TO SCALE	TYP	TYPICAL
DWG	DRAWING	N	NOT TO SCALE	V	VOLTS
ETR	EXISTING TO REMAIN	P	POLE	VA	VOLT AMPERE
ELEC	ELECTRICAL	PE	PRIMARY ELECTRICAL SERVICE	VAC	VOLTS ALTERNATING CURRENT
EW	ELECTRIC WATER HEATER	PF	POWER FACTOR	W	WATT, WIRE
		PH/Ø	PHASE	WP	WEATHERPROOF

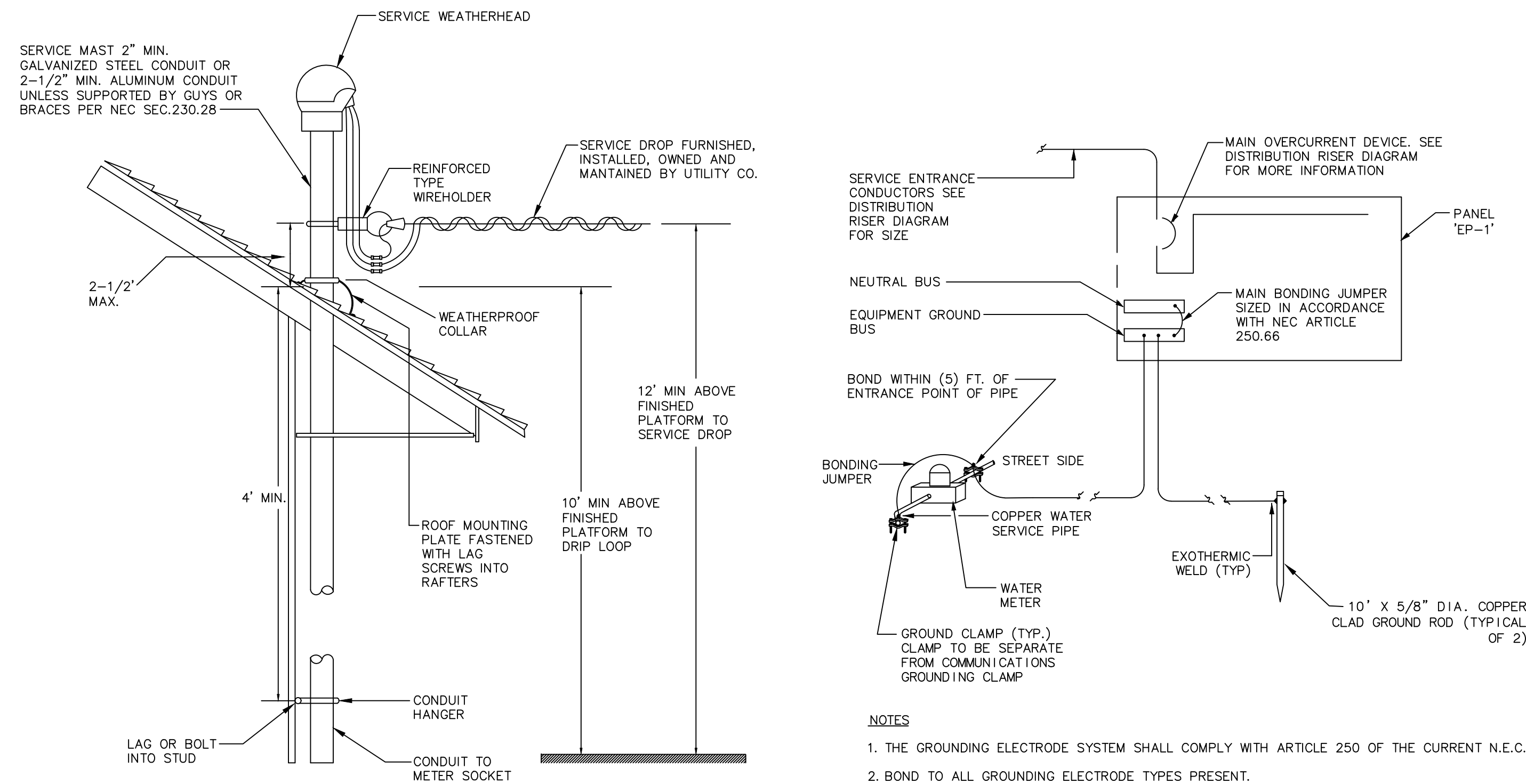

NOTES

1. THE GROUNDING ELECTRODE SYSTEM SHALL COMPLY WITH ARTICLE 250 OF THE CURRENT N.E.C.
2. BOND TO ALL GROUNDING ELECTRODE TYPES PRESENT.

TYPICAL MAIN ELECTRIC GROUNDING DETAIL
N.T.S.



THE STATE OF CONNECTICUT
DEPARTMENT OF HOUSING (DOH)
COMMUNITY DEVELOPMENT BLOCK GRANT - DISASTER RECOVERY (CDBG-DR)
OWNER OCCUPIED REHABILITATION and REBUILDING PROGRAM (OORR)

MITIGATION and REHABILITATION
for the GLANZ RESIDENCE
APPLICATION No. 2157
6 BEACH ROAD WEST
OLD SAYBROOK, CT
06475

date	description	no.
------	-------------	-----

revisions

ELECTRICAL SYMBOLS, SPECIFICATIONS, & DETAILS

E-5.0

date	22 OCT 2018
drawn	BBP
scale	AS SHOWN
checked	DTB
project no.	1347-58
application no.	2157