Connecticut 9-1-1 Public Safety Answering Points
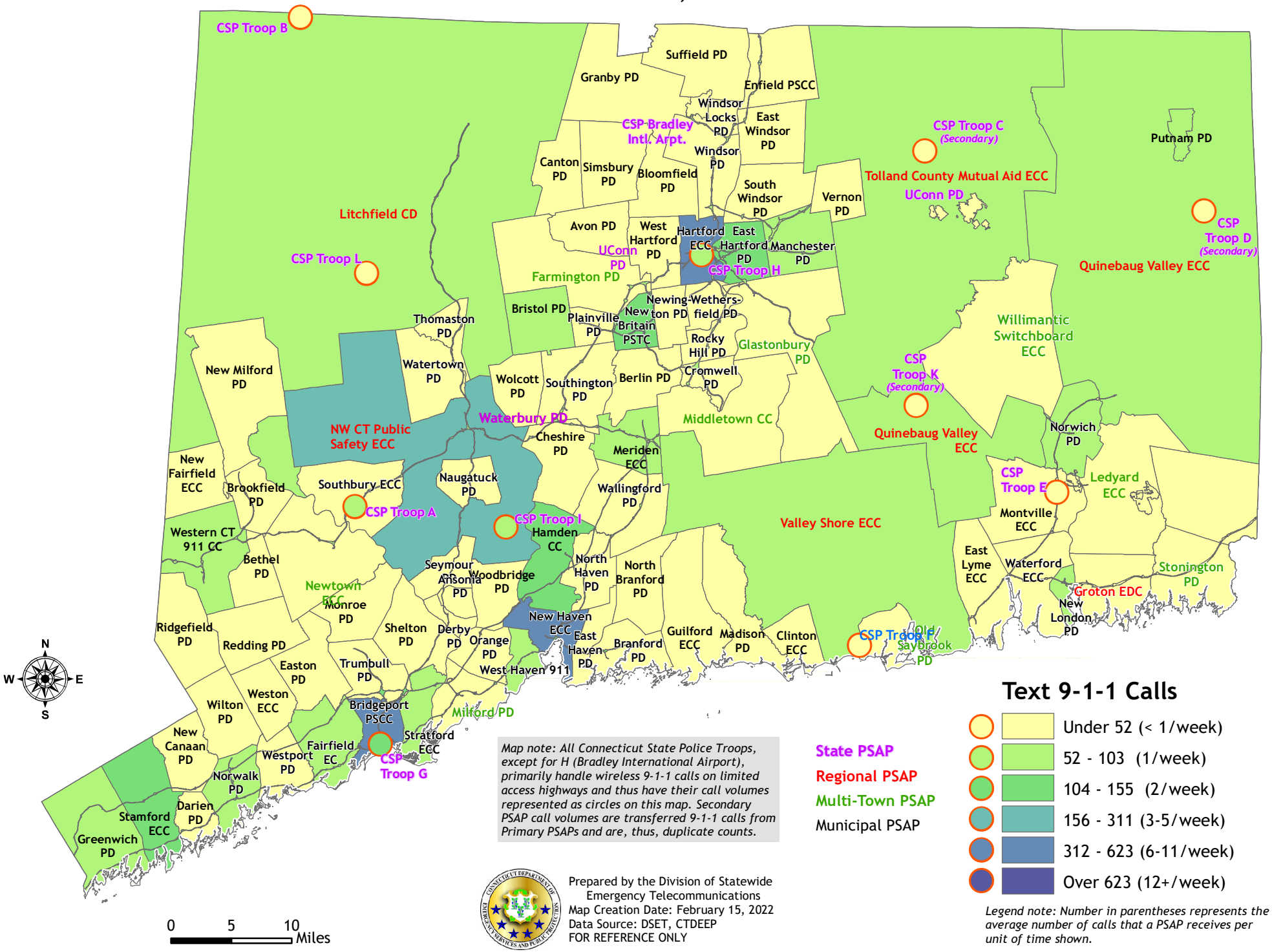
9-1-1 Call Counts, 2021