

Approved by Director: Dr. Guy Vallaro

A. Purpose:

To illustrate the general progressive methodology of processing evidence in the latent print section. The term AFIS also includes NGI.

B. Responsibility:

Latent Print Examiners

C. Procedure:

Latent Print General Procedures Flowchart

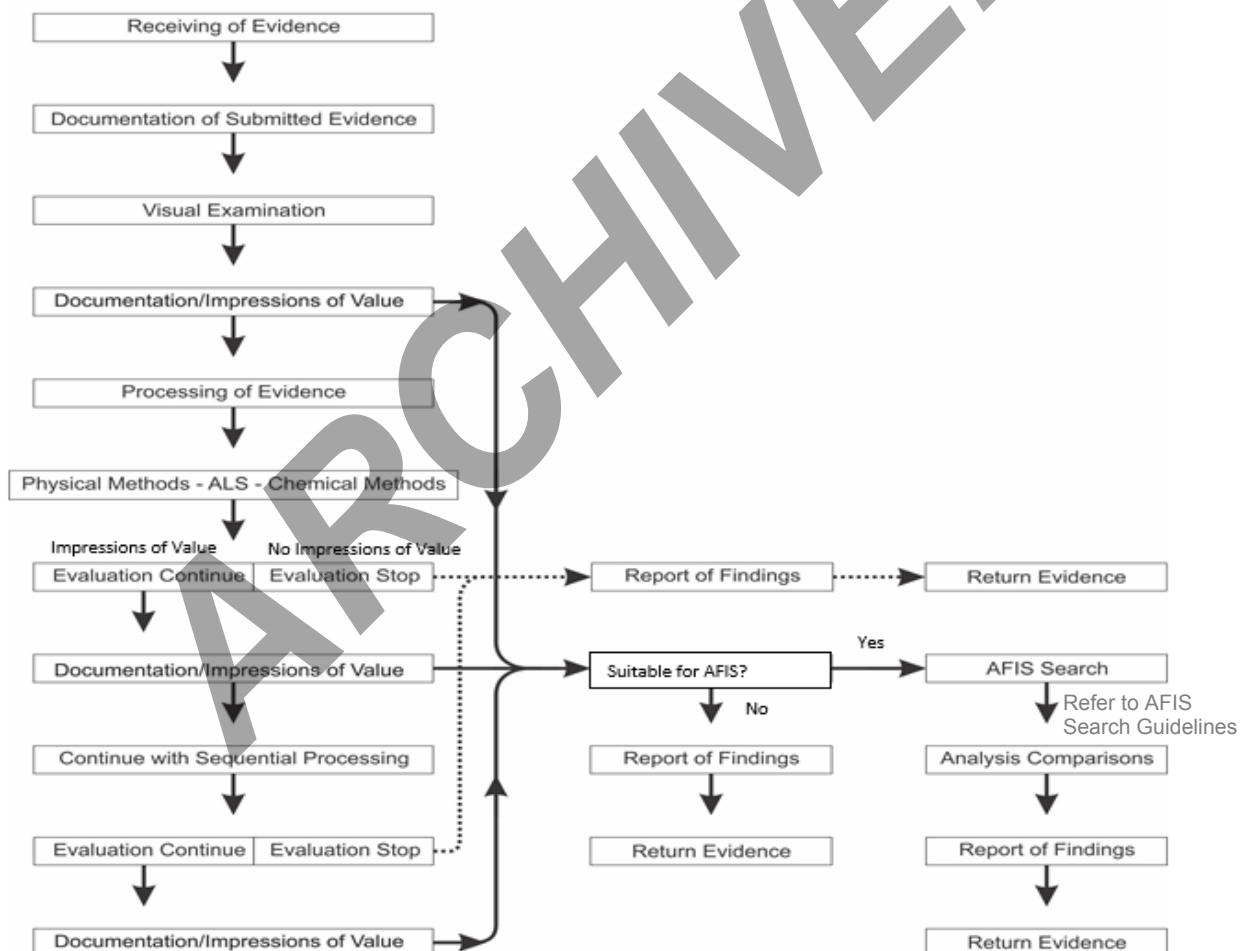

Note: All questioned evidence shall be evaluated for sufficiency prior to searching or comparing to known exemplars. The analyst should refer to LP SOP-18 for sufficiency guidance.

AFIS Search Guidelines

When a friction ridge impression, which has been assessed as suitable for comparison and has a minimum of 8 level two characteristics, the following search/comparison protocols will be followed:

1. The analyst has the option to conduct a CT-AFIS and NGI search simultaneously for all impressions of CV or IV value or will follow the below steps. The process flow used will be indicated on QR-LP-14.
2. If the analyst is not conducting a simultaneous search, the CT-AFIS search will be conducted first as follows: Search all impressions of value (CV and IV) in the Connecticut database (CT-AFIS). If no hit occurs, go to step 3.
 - a. If a hit occurs after a search in CT-AFIS, a manual comparison of that individual can be conducted to the other impressions of value (CV and IV). If an identification is made and verified, this should be reported out.
 - b. If no identification or an inconclusive result is made after manual comparison go to Step 3.
 - c. If during verification there is a disagreement on the identification, go to Step 3.
 - d. If a CT-AFIS candidate is non-releasable, go to Step 3.
3. Search all non-identified impressions in NGI. If no hit occurs, go to step 4.
4. Compare the impressions of value against all usable/available exemplars.
 - a. If any exemplars were submitted in the case, after Steps 1, 2 and 3 have been conducted and no hit has occurred, the exemplars which include submitted victim exemplars can be reviewed/compared. Exemplars include both usable cards of listed suspects in the RFA form, the CT-AFIS/NGI database, and any hard cards that may have been submitted for comparison.
 - b. Once an identification is made, further comparisons to that particular latent can be terminated.
 - c. If no identification is made, then a closed search shall be conducted prior to excluding any individual. The closed search function of the IDEMIA system may be used to assist with a comparison; with the exception being that an exclusion of an individual will not be reported out until a closed search has first been conducted if proper exemplars are available for a closed search. If no identification is made, go to step 5.
5. If no identification is made, enter the impressions of value into both the CT-AFIS and NGI ULF.

Approved by Director: Dr. Guy Vallaro

Examiner's shall be responsible for reviewing the top 5 generated candidates. A copy of the AFIS (CT-AFIS and NGI) candidate list and transaction number will be placed in the case file along with a photo of the searched impression. When a hit occurs, a printout of the candidate's known exemplar used will also be made part of the physical case file. A digital copy will also be made part of the electronic case file/folder.

ARCHIVED