



# COVID-19 Provider Update

Wednesday, May 4, 2022

# First Dose of COVID-19 Vaccine Administered by Week and Age Group

Data reported to CT Wiz by 4/26/2022

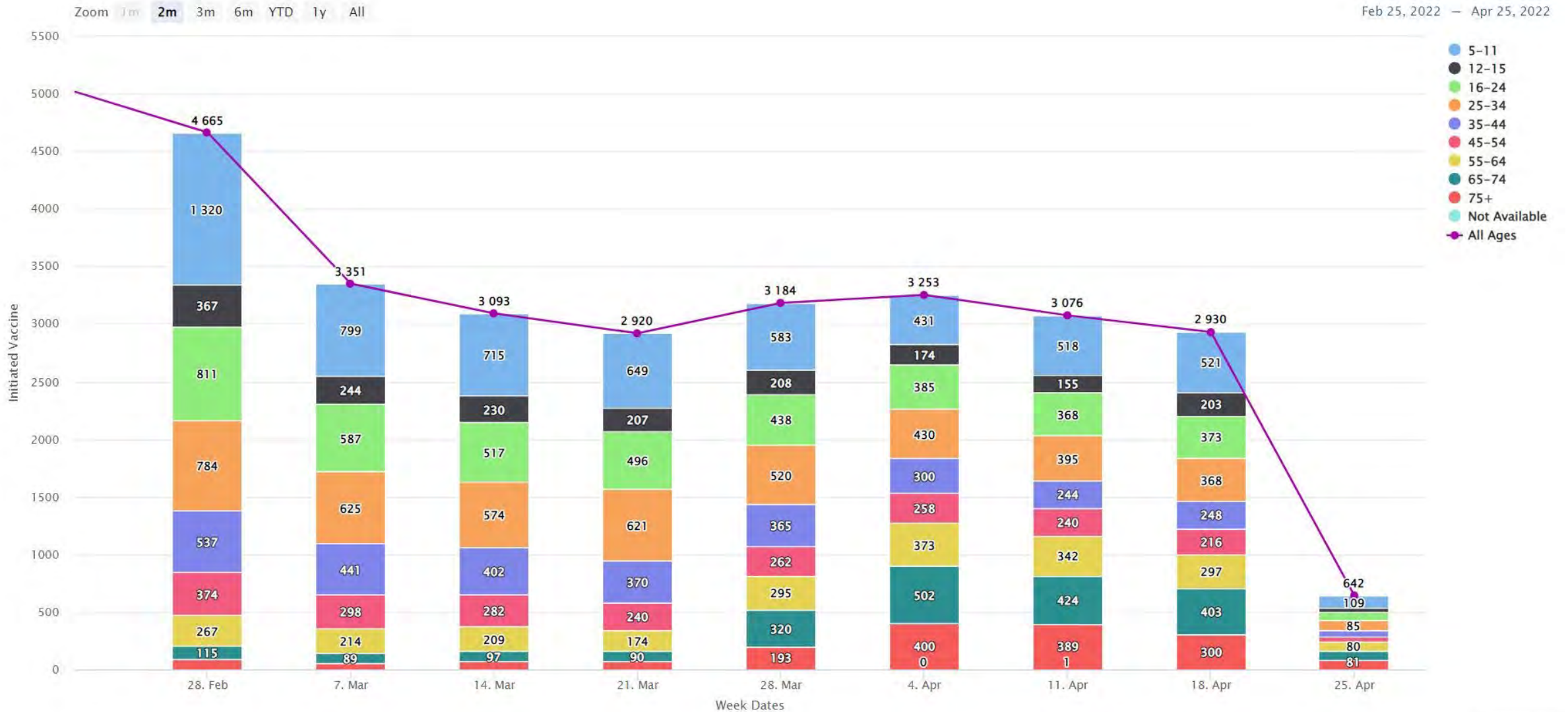



# Additional Dose 1 COVID-19 Vaccine Administered by Week and Age Group

Data reported to CT Wiz by 4/26/2022

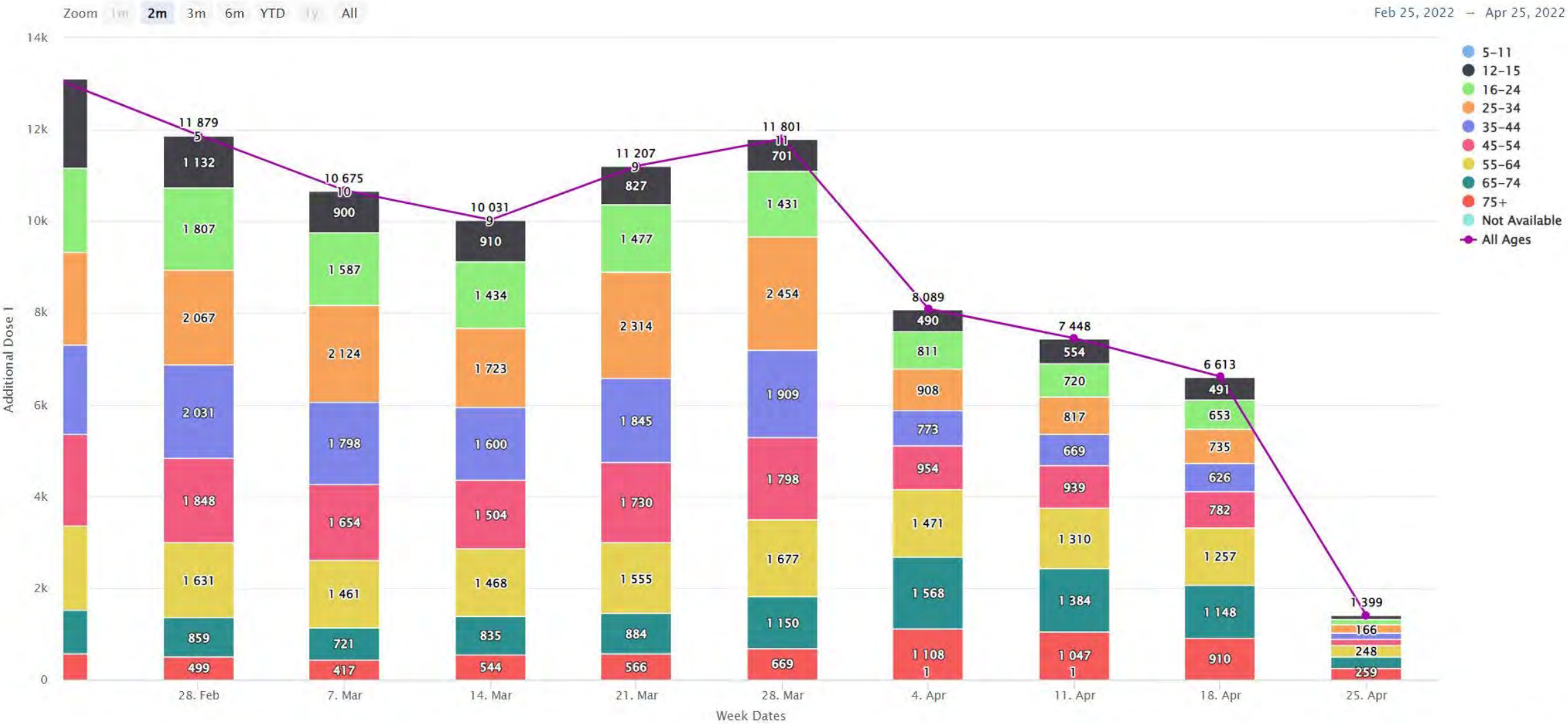



# Additional Dose 2 COVID-19 Vaccine Administered by Week and Age Group

Data reported to CT Wiz by 4/26/2022

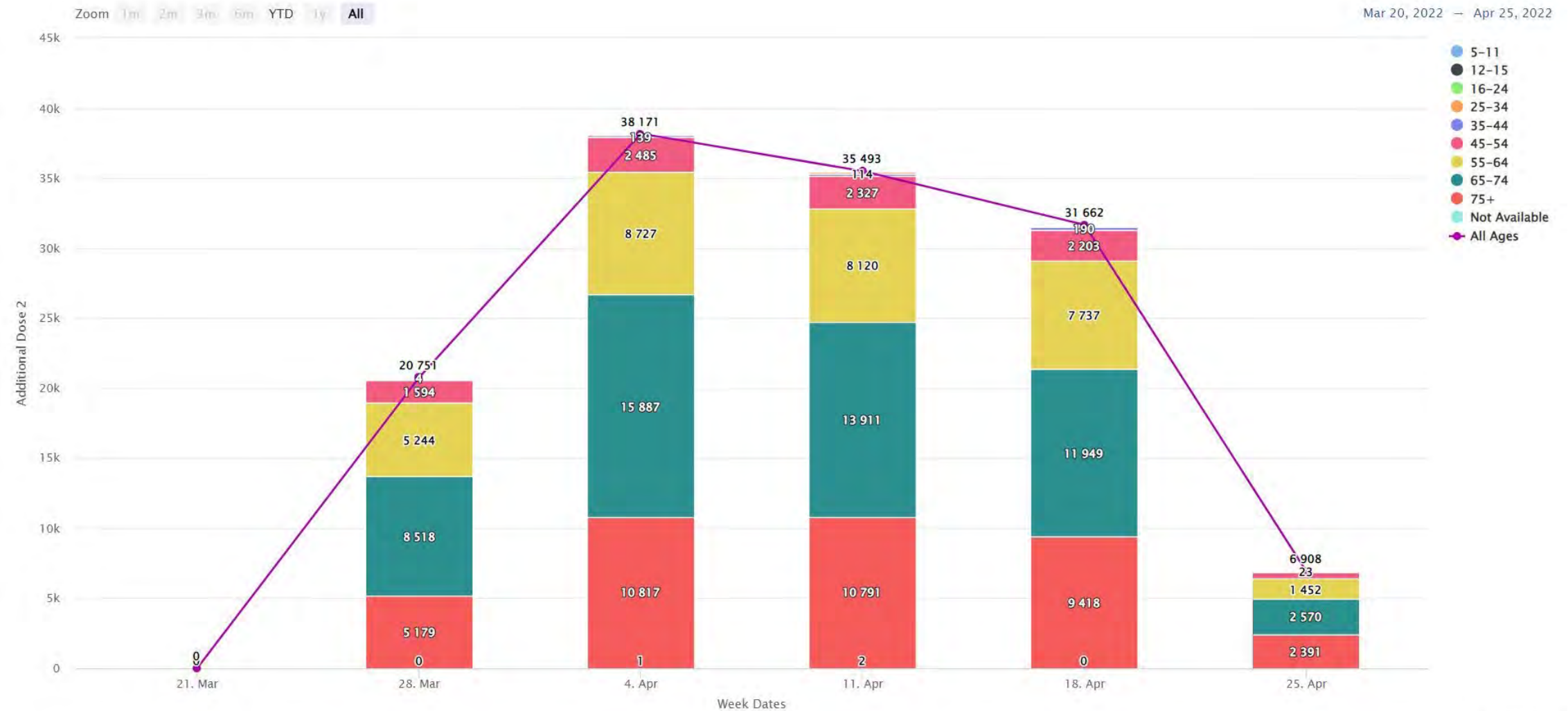

# Shelf-Life Extensions for COVID-19 Vaccines

FDA extended the shelf-life for the J&J/Janssen COVID-19 vaccine from 9 months to 11 months. This shelf-life extension applies to refrigerated vials of J&J COVID-19 vaccine that have been held in accordance with the manufacturer's storage conditions.

The expiration date can be obtained by entering the lot number from the carton or vial using the website [www.vaxcheck.jnj](http://www.vaxcheck.jnj) or by phone using an automated response system at 1-800-565-4008.

FDA extended the shelf-life for Pfizer Tris COVID-19 vaccine product formulations below **from 9 to 12 months**:

- Pfizer Tris Pediatric vaccine (**Orange Cap** for ages 5 through 11, with diluent)
- Pfizer Adult Tris (**Gray Cap** for ages 12+, no diluent)

Vials stored in an ultra-low temperature freezer at -90°C to -60°C (-130°F to -76°F) may remain in use **for up to 12 months beyond the date of manufacture** printed on the vials and cartons. Vials stored in refrigerated vials (2°C to 8°C) are **NOT** eligible for extension, regardless of the expiration date.

Pfizer **Orange** and **Gray** Cap Tris Vaccine expiry dates based on 12 months from the date of the manufacture are shown at [Expiry Information for Pfizer COVID-19 Vaccines](#).



# Tentative VRBPAC Meetings Scheduled

FDA announced its plans to hold virtual meetings of its VRBPAC in anticipation of complete submissions of EUA requests in the coming months that have been publicly announced by COVID-19 vaccine manufacturers. It is important to note that the dates below are tentative as none of the submissions are complete. Pending submission of complete data that support a path forward, FDA will act quickly and anticipates convening the following VRBPAC meetings:

- **June 7:** EUA request for a COVID-19 vaccine manufactured by Novavax to prevent COVID-19 in individuals 18 years of age and older.
- **June 8, 21 and 22,** the FDA has held dates for the VRBPAC to meet to discuss updates to the Moderna and Pfizer-BioNTech EUAs for their COVID-19 vaccines to include younger populations. As the sponsors complete their submissions and the FDA reviews that data and information, it will provide additional details on scheduling of the VRBPAC meetings to discuss each EUA request.
- **June 28:** whether SARS-CoV-2 strain composition of COVID-19 vaccines should be modified, and if so, which strain(s) should be selected for Fall 2022. This meeting is a follow-up to the April 6 VRBPAC meeting that discussed general considerations for future COVID-19 vaccine booster doses and the strain composition of COVID-19 vaccines to further meet public health needs.

Coronavirus (COVID-19) Update: FDA Announces Tentative Advisory Committee Meeting Schedule Regarding COVID- 19 Vaccines

# CDC Morbidity and Mortality Weekly Report



**Stay informed  
about COVID-19**

Read the latest  
reports from  
**MMWR**



[bit.ly/MMWR\\_COVID19](https://bit.ly/MMWR_COVID19)

**MMWR**

[COVID-19 Mortality and Vaccine Coverage — Hong Kong Special Administrative Region, China, January 6, 2022–March 21, 2022](#)

[Effectiveness of COVID-19 mRNA Vaccination in Preventing COVID-19–Associated Hospitalization Among Adults with Previous SARS-CoV-2 Infection — United States, June 2021–February 2022](#)

[Provisional COVID-19 Age-Adjusted Death Rates, by Race and Ethnicity — United States, 2020–2021](#)

[Seroprevalence of Infection-Induced SARS-CoV-2 Antibodies — United States, September 2021–February 2022](#)

# CDC Morbidity and Mortality Weekly Report

60,000 more people died of COVID-19 during 2021 compared with 2020;  
COVID-19 remained the 3rd leading cause of death

## PROVISIONAL 2021 DEATHS



\* Provisional National Vital Statistics System (NVSS) death certificate data on underlying causes of death among U.S. residents in the United States during January–December 2021

[bit.ly/MMWR7117](https://bit.ly/MMWR7117)

APRIL 22, 2022

**MMWR**

[Provisional Mortality Data — United States, 2021](#)



# CDC Morbidity and Mortality Weekly Report

## COVID-19 can make some children very sick

Among nearly 400 **children ages 5–11 years**  
hospitalized with COVID-19 during the first few months of Omicron:\*



**3 in 10**  
had NO underlying conditions

**9 in 10**

were  
unvaccinated



**2 in 10**  
required ICU care

**Protect all eligible children by  
keeping their vaccinations up to date**



\* Dec 19, 2021–Feb 28, 2022

[bit.ly/MMWR7116](https://bit.ly/MMWR7116)

APRIL 19, 2022

**MMWR**

Hospitalizations of Children Aged 5–11 Years with Laboratory-Confirmed COVID-19 — COVID-NET, 14 States, March 2020–February 2022



## CT WiZ/VAMS Update

# **VaccineFinder Reporting Updates**

## **Patient Reminder/Recall Reports**

### **Notice to Patients About Reporting to CT WiZ**

#### **CT WiZ 5/9/2022 Release**

Version 1.0  
5/3/2022

# VaccineFinder Reporting

## Inventory Reporting Update

As of May 1, 2022, providers must report COVID-19 vaccine supply levels at least *weekly* by close of business on Fridays.

All other provisions regarding data remain unchanged.

*Reminder: Providers no longer participating in COVID-19 vaccination should be zeroed out*





# Patient Reminder/Recall Reports

- The Patient Reminder/Recall report generates a list of patients due (reminder) or overdue (recall) for vaccinations.
- A patient is only included in your report if they have an active status at your clinic and your clinic gave a prior dose.
- Reminder/Recall reports are processed overnight.
- Reminder/Recall reports are based on immunization data that has been entered into CT WiZ.
- The reports are based on ACIP logic and should be used to assist with clinical decision making.



# Finding the report

CT WiZ CVP TRAINING CLINIC REGION 2, CVP TRAINING CLINIC REGION 2, 1... PATIENT SEARCH

Immunizations  
Education  
Inventory  
Clinic Tools  
**Reports**  
HL7 Management

Version 19.10.20191101  
Copyright © 2001-2019  
Envision Technology Partners Inc.  
Using Email Address

## Reports [Learn More](#)

Vaccine Information Statements (VIS)

CT Forms and Applications

1. Click on Reports to navigate to the reports screen

### Patient Management

Birth Vaccinations  
Inactivate Patients  
Patient Detail with Services  
Patient List By Insurance Source  
Patient List/Counts By Clinic Report  
**Patient Reminder/Recall**  
Patient Roster  
Patient VFC Eligibility History  
Patients By Birth Facility Type  
Patients First Seen  
Patients with Active Exemptions  
Patients with Adverse Reactions  
Patients with Notes  
Patients with Vaccine Refusals  
Patients with Vaccine Refusals - Datamart  
Vaccine Recall  
Patients with Precautions / Contraindications

2. Scroll to the Patient Management Section

- Click the Patient Reminder/Recall

### Coverage Statistics

Clinic Immunization Count  
Coverage Assessment Snapshot Reports  
Dosage Report  
Doses Administered

# Create a Reminder/Recall Report

Click on Add  
Reminder/Recall  
Run to create a new  
report with new  
criteria

Add Reminder/Recall Run

## Patient Reminder/Recall

### Search Criteria

Provider/Clinic: CVP TRAINING CLINIC REGION 4, CVP TRAINING CLINIC REGION 4 (4444)

SELECT A CLINIC BY TYPING PROVIDER, CLINIC, VFC PIN, OR CLINIC CODE

Run Name

Run Schedule Date

From

01/29/2022

Through

04/29/2022

Run Completed Date

From

MM/DD/YYYY

Through

MM/DD/YYYY

When you click the Filter button,  
you will see the R/R Reports that  
you have already created at the  
bottom of the page

Filter

Provider	Clinic	Run Name	Run Schedule Date	Run Completed Date	Reminder/Recall From Date	Reminder/Recall Through Date	# of Patients in Run	# of Patients Assessed	
CVP TRAINING CLINIC REGION 4	CVP TRAINING CLINIC REGION 4	JANUARY TO APRIL	04/29/2022		12/01/2021	04/29/2022	0	0	View ?
CVP TRAINING CLINIC REGION 4	CVP TRAINING CLINIC REGION 4	VACCINATION CLINIC	04/14/2022	04/15/2022	01/01/2022	04/14/2022	6	6	View ?

# Create a Reminder/Recall Run

**Add**

**Run Name** 1  
TEST 2

**Provider/Clinic** : CVP TRAINING CLINIC REGION 2, ALL CLINICS 2  
SELECT A CLINIC BY TYPING PROVIDER, CLINIC, WFC PIN, OR CLINIC CODE

**Report Type** 3  
☒ Patient Default Clinic  
☐ Vaccination Clinic

**Run Schedule Date \*** 4 **Run Completed Date**  
04/29/2022 MM/DD/YYYY

**Reminder/Recall Date Range \*** 5  
**From:** 12/01/2020 **Through:** 04/29/2022

**Age Range \*** 6  
**From:** **Through:** **UOM:** MONTHS

**Date of Birth Date Range \*** 7  
**From:** MM/DD/YYYY **Through:** 08/30/2019

**Options To Target Patients Included For Reminder/Recall**

City **Zip Code**  
 Gender

☐ Ignore Setting For "Do Not Include Patient in Reminder/Recall"?  
☐ Only Include Patients With Address (i.e., Street Address, City, State, Zip)?  
☐ Increment Patient Reminders/Recall Count?  
☐ Exclude Patients After Number of Reminders/Recalls Without Subsequent Vaccination  
☐ Generate Reminder/Recall Event?  
☐ Include Patients Due For Vaccinations (Reminders)? 8  
☐ Include Patients Overdue For Vaccinations (Recalls)?  
☐ Minimum Number Of Days Past Due To Include ☐ Maximum Number Of Days Past Due To Include  
☐ Only include patients with 2 or more non- Influenza/H1N1-09/COVID-19 vaccinations?  
☐ Exclude patients with one or more vaccine refusals?

**Vaccine Series and Optional Dose (Note: Leave Dose blank to include all doses in series)**

1. Give the report a **Run Name**
2. Make sure the selected **Provider** and **Clinic** are correct for the report you want to run
3. Select a Report Type:
  - **Patient Default Clinic** – for medical homes and routine vaccinations or
  - **Vaccination Clinic** – for non-medical homes – better serves pandemic and flu vaccines where the patient default clinic is not updated when the vaccination is documented
4. Enter a **Run Schedule Date** (Double-click to enter today's date or you may choose a future date)
  - The report will process overnight
5. Enter a **Reminder/Recall Date Range**.
  - The report will show a list of patients due or overdue for the selected date range
6. Enter an **Age Range** (This narrows the report to show a list of patients within that specified age range. Make sure that you change the UOM to years for the older patients).
- \*OR**
7. Enter a **Date of Birth Date Range** (This narrows the report to show a list of patients within that specified DOB range).
8. **Select Reminders (Due) or Recalls (Overdue)** – It is recommended that you do not check both boxes for a single report as the it does not differentiate which patients are due or overdue.



# Con't Reminder/Recall Options

9 City  Zip Code

10 Gender

11 ☐ Ignore Setting For "Do Not Include Patient in Reminder/Recall"?  
☐ Only Include Patients With Address (i.e., Street Address, City, State, Zip)?  
☐ Increment Patient Reminders/Recall Count?  
☐ Exclude Patients After Number of Reminders/Recalls Without Subsequent Vaccination  
☐ Generate Reminder/Recall Event?  
☐ Include Patients Due For Vaccinations (Reminders)?  
☐ Include Patients Overdue For Vaccinations (Recalls)?  
☐ Minimum Number Of Days Past Due To Include  Maximum Number Of Days Past Due To Include  
☐ Exclude Patients with Less than 2 non- Influenza/H1N1-09 Vaccinations?  
☐ Exclude patients with one or more vaccine refusals?

12 Vaccine Series and Optional Dose (Note: Leave Dose blank to include all doses in series)

13

<input type="checkbox"/>	Vaccine Series	Dose Number
<input checked="" type="checkbox"/>	COVID-19	<input type="text"/>
<input checked="" type="checkbox"/>	DTaP / TD / Tdap	<input type="text"/>
<input checked="" type="checkbox"/>	H1N1-09	<input type="text"/>
<input checked="" type="checkbox"/>	Hep A	<input type="text"/>
<input checked="" type="checkbox"/>	Hep B	<input type="text"/>
<input checked="" type="checkbox"/>	Hib	<input type="text"/>
<input checked="" type="checkbox"/>	HPV	<input type="text"/>
<input checked="" type="checkbox"/>	Influenza	<input type="text"/>
<input checked="" type="checkbox"/>	Meningococcal	<input type="text"/>
<input checked="" type="checkbox"/>	MMR	<input type="text"/>
<input checked="" type="checkbox"/>	Pneumococcal	<input type="text"/>
<input checked="" type="checkbox"/>	Polio	<input type="text"/>
<input checked="" type="checkbox"/>	Rotavirus	<input type="text"/>
<input checked="" type="checkbox"/>	Varicella (CPOX)	<input type="text"/>
<input checked="" type="checkbox"/>	Zoster	<input type="text"/>

14

15

Create Cancel

There are many options you can choose when creating your report:

9. Enter a **City** or **Zip Code**

10. Select a **Gender**

11. **Increment Patient Reminder/Recall Count & Generate Reminder/Recall Event**

- Checking these boxes are important if you want to mark patients as "Lost to Follow up" after 3 Reminder Recall Runs & no vaccinations in the last 120 days.

12. Specify the **number of days past due** for Recalls

13. Select the **Vaccine Series** that you want to assess

14. **Number of Doses** that you want to assess

- Only use this if you are looking for a specific dose. e.g. if you enter 4<sup>th</sup> DTaP, you will ONLY get a listing of patients missing the 4<sup>th</sup> DTaP, and not children that missed their 1<sup>st</sup>, 2<sup>nd</sup>, or 3<sup>rd</sup> DTaP.

15. Click **Create** when done

# Review and Delete existing reports

## Patient Reminder/Recall

CancelAdd Reminder/Recall Run

Search Criteria

Provider/Clinic: CVP TRAINING CLINIC REGION 4, CVP TRAINING CLINIC REGION 4 (4444)

SELECT A CLINIC BY TYPING PROVIDER, CLINIC, VFC PIN, OR CLINIC CODE

Run Name

Run Schedule Date

From

01/29/2022

Through

04/29/2022

Run Completed Date

From

MM/DD/YYYY

Through

MM/DD/YYYY

Filter

Provider	Clinic	Run Name	Run Schedule Date	Run Comp Date
CVP TRAINING CLINIC REGION 4	CVP TRAINING CLINIC REGION 4	JANUARY TO APRIL	04/29/2022	
CVP TRAINING CLINIC REGION 4	CVP TRAINING CLINIC REGION 4	VACCINATION CLINIC	04/14/2022	04/15/2022

View

View

Click the **Filter** button to see R/R Reports that you have already created at the bottom of the page

Click the **View** button on the right to see the parameters for each report run.

Reports can be deleted after 120 days or if the report has not yet been run.

# Patient Reminder/Recall

Cancel

Add Reminder/Recall Run

Provider	Clinic	Run Name	Run Schedule Date	Run Completed Date	Reminder/Recall From Date	Reminder/Recall Through Date	# of Patients in Run	# of Patients Assessed		
CVP TRAINING CLINIC REGION 4	CVP TRAINING CLINIC REGION 4	JANUARY TO APRIL	04/29/2022		12/01/2021	04/29/2022	0	0	?	View
CVP TRAINING CLINIC REGION 4	CVP TRAINING CLINIC REGION 4	VACCINATION CLINIC	04/14/2022	04/15/2022	01/01/2022	04/14/2022	6	6	?	View
CVP TRAINING CLINIC REGION 4	CVP TRAINING CLINIC REGION 4	PATIENT DEFAULT CLINIC	04/14/2022	04/15/2022	01/01/2022	04/14/2022	16			
CVP TRAINING CLINIC REGION 4	CVP TRAINING CLINIC REGION 4	TEST 2	04/14/2022	04/15/2022	11/01/2021	04/14/2022	9			
CVP TRAINING CLINIC REGION 4	CVP TRAINING CLINIC REGION 4	COVID-19 1/12/2022 - 4/12/2022	04/12/2022	04/13/2022	01/12/2022	04/12/2022	0			

Showing 1 to 5 of 5 entries

← Previous 1 Next →

- VIEW
- REPROCESS
- UNVACCINATED REPORT
- REPORT
- EXTENDED REPORT
- DYMO LABELS
- AVERY LABELS
- POSTCARD
- FULL EXTRACT
- AUTO-DIALER EMAIL EXTRACT
- AUTO-DIALER PHONE NUMBER EXTRACT

Click the **Drop-Down Arrow** button next to the **View** button to see the outputs for each report.

# Other Output Choices

VIEW  
REPROCESS  
UNVACCINATED REPORT  
REPORT  
EXTENDED REPORT  
DYMO LABELS  
AVERY LABELS  
POSTCARD  
FULL EXTRACT  
AUTO-DIALER EMAIL EXTRACT  
AUTO-DIALER PHONE NUMBER EXTRACT

- **View:** Displays the parameters entered for the run.
- The **Reprocess** option is not recommended to be used at this time.
- **Unvaccinated Report:** Lists patients meeting Reminder/Recall criteria that have not returned for immunizations since the reminder/recall was run.
- **Report:** Lists all patients meeting Reminder/Recall criteria.
- **Extended Report:** Provides additional patient details.
- **Dymo Labels, Avery Labels, and Postcard:** If the mailing address is empty in Demographics then only the patient's name will appear on the label.
- **Full Extract, Auto-Dialer Email Extract and Auto Dialer Phone Number Extract:** Generates a CSV. file containing patient data for patients included in the Reminder/Recall.



# Reminder/Recall Report

- At the top you will see the **Reminder Criteria** you entered for this report
- Below you will see all the patients that meet the criteria



**CT WIZ**  
**Reminder**

March 11, 2020

Reminder Criteria			
<b>Reminder Run Name:</b> TEST 2  <b>Vaccine Series:</b> DTaP / TD / Tdap - All, Polio - All, Hib - All, Pneumococcal - All, Hep B - All, MMR - All, Varicella (CPOX) - All  <b>Other Criteria:</b> Generate Reminder/Recall Event? Y Include Patients Due For Vaccinations (Reminders)? Y Include Patients Overdue For Vaccinations (Recalls)? Y  <b>Provider:</b> CVP TRAINING CLINIC REGION 2 <b>Clinic:</b> CVP TRAINING CLINIC REGION 2	<b>Run Schedule Date:</b> 01/02/2020 <b>Reminder Date From:</b> 12/31/2019 <b># of Patients in Run:</b> 19	<b>Run Completed Date:</b> 01/03/2020 <b>Reminder Date Through:</b> 06/30/2020 <b># of Patients Assessed:</b> 19	
<b>Date of Birth Date Range From:</b> 12/31/2018 <b>Date of Birth Date Range Through:</b> 06/30/2019			
<b>School Dist:</b> ALL SCHOOL DISTRICTS <b>City:</b>	<b>School:</b> ALL SCHOOLS <b>County:</b>	<b>VFC Eligibility:</b> <b>Zip:</b> <b>Gender:</b> Both	
BUNNY, BETTY (896214) - DOB: 01/19/2019 410 CAPITOL AVE HARTFORD, CT 06134 County: Hartford		Home Phone: 999-999-9999 Work Phone: Cell Phone:  Email: Primary Contact: BUGS BUNNY Most Recent Refusal: Primary Insurance:	
Gender: Female Reminder Date: 05/19/2019 VFC Eligibility: VFC Eligible - Uninsured Default Clinic: CVP TRAINING CLINIC REGION 2 (C1000P1000)		Age At Date: 0Y 4M 0D Most Recent Immunization Date: 03/26/2019 Immunization History: DTAP / TD / TDAP(03/26/2019) POLIO(03/26/2019) HIB(03/26/2019) PNEUMOCOCCAL(03/26/2019) HEP B(01/19/2019 03/26/2019)	
Relationship: SIBLING		Most Recent Immunization Clinic: C0000PR	

# Tips for Running CT WiZ Reports

- Visit: [Patient Management](#) for CT WiZ Training
- If a patient leaves your clinic, [inactivate patients from your clinic in CT WiZ](#) – *before* you run reports.
- **Run smaller Reports** – they are easier to manage.
- Larger reports will slow the CT WiZ system down and your report may timeout.
- Multiple reports can be generated to cover all patients (stagger over different days).
- Use the dose box by the vaccine/s to help target the data you are looking to generate.
- For help: [Contact Us](#)

# Supporting Materials

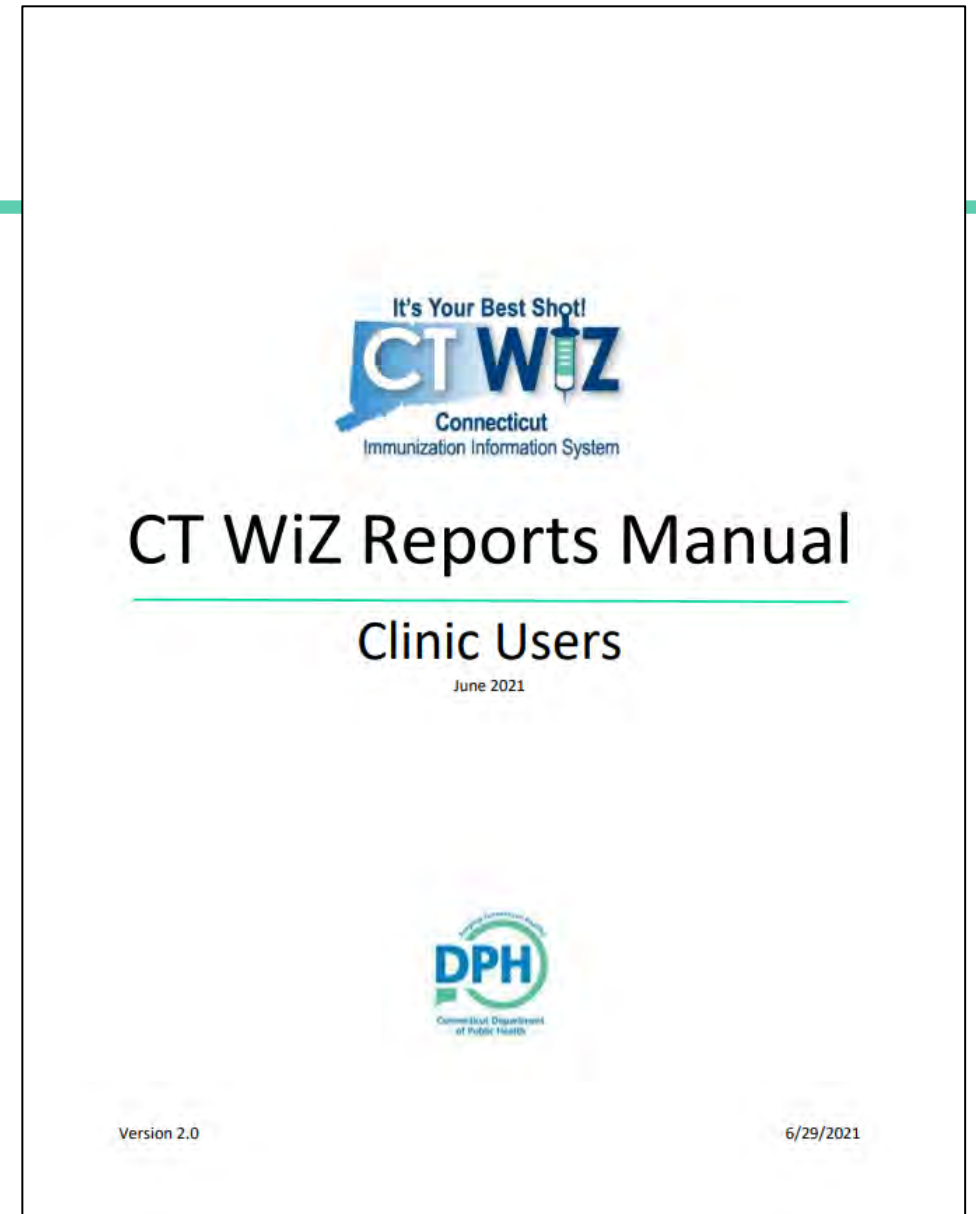
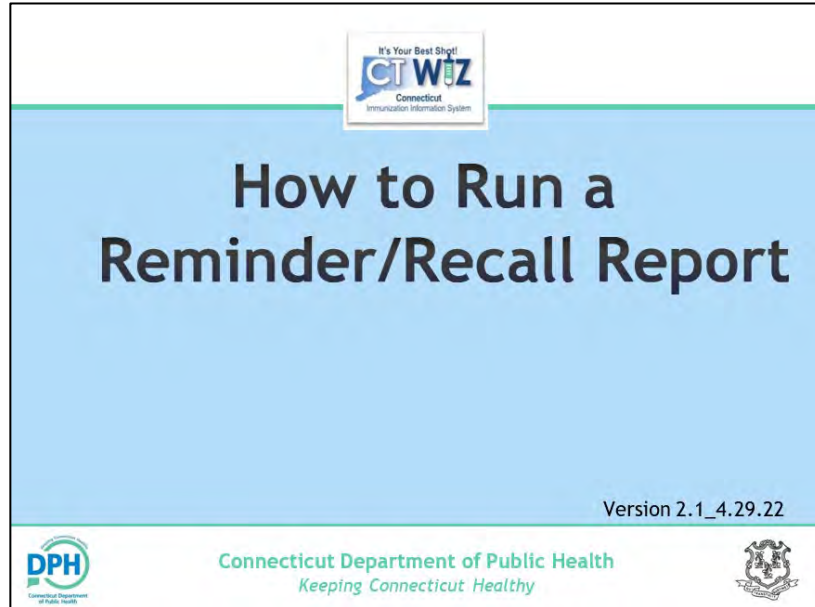

In the process of being updated:

- [How to Run a Reminder/Recall Report](#)
- [CT WiZ Reports Manual](#)

Coming Soon!

- **How to Run a Patient Reminder/Recall Video**

# Notice to Patients About Reporting to CT WiZ

## Reminder to Display in Your Clinics

### Notice to Patients About Reporting to CT WiZ

#### STATE OF CONNECTICUT DEPARTMENT OF PUBLIC HEALTH



#### Notice to Patients about reporting to CT WiZ

As required by law and to protect your health, your doctor will share immunization information (i.e., "shots" or "vaccines") with the State of Connecticut Department of Public Health (DPH). DPH will store your shots in its immunization system called CT WiZ. CT WiZ helps make sure you get the shots needed to protect you against vaccine preventable diseases. If your shot record is lost or not available, DPH can share it with you and your doctor. You can choose to exclude your shot information from CT WiZ by sending a signed written request to the DPH Immunization Program. Immunization systems help prevent and control disease. All information is kept confidential as required by law.

#### Notificación a pacientes acerca el reporte de inmunizaciones a CT WiZ

Según lo exige la ley y para proteger su salud, su médico compartirá la información de inmunizaciones ("vacunas") con el Departamento de Salud Pública (DPH) del Estado de CT. DPH almacenará sus vacunas en su sistema de inmunización llamado CT WiZ. CT WiZ ayuda a asegurar que reciba las vacunas necesarias para protegerlo contra enfermedades peligrosas. Si el registro de sus vacunas se pierde o no está disponible, DPH puede compartirlo con usted y su médico. Usted puede optar por excluir la información de sus vacunas de CT WiZ enviando una solicitud firmada por escrito al Programa de Inmunización de DPH. Los sistemas de inmunización ayudan a prevenir y controlar enfermedades. Toda la información se mantiene confidencial como lo exige la ley.

Connecticut Department of Public Health Immunization Program Fax 860-707-1925  
Departamento de Salud Pública de Connecticut Programa de Inmunización Fax 860-707-1925  
<https://portal.ct.gov/DPH/immunizations/ALL-ABOUT-CT-WIZ>







# Upcoming CT WiZ Release – 5/9/2022

## Users

- A reminder email is only generated when the user has the notification reminder setting enabled for the specific notification event type

## Public Portal

- "View COVID-19 QR Code" button is now available in Public Portal applications that have the Smart Health Card enabled
- "Add to Apple Wallet & Health" button is now available for iPhone in Public Portal applications that have the Smart Health Card enabled



# Appendix



# Age coverage: Specific age groups

Reported to CT WiZ by 4/26/2022

AJD  
Updated 04/28/22  
Data as of 4/26/22

		At least one dose		Fully vaccinated		Add dose 1 received		Add dose 2 received	
CT									
Age Range	Population	Number	%	Number	%	Number	%	Number	%
<5	181,710	0	0.00%	0	0.00%	0	0.00%	0	0.00%
5-11	277,630	135,365	48.8%	118,378	42.6%	325	0.1%	2	0.0%
12-15	176,600	144,143	81.6%	131,730	74.6%	43,522	24.6%	20	0.0%
16-17	91,500	80,706	88.2%	73,792	80.6%	32,158	35.1%	22	0.0%
18-24	342,073	291,468	85.2%	242,757	71.0%	103,324	30.2%	128	0.0%
25-34	448,029	402,565	89.9%	347,636	77.6%	151,617	33.8%	386	0.1%
35-44	427,141	401,566	94.0%	356,736	83.5%	182,484	42.7%	659	0.2%
45-54	476,905	433,163	90.8%	396,425	83.1%	233,986	49.1%	8,957	1.9%
55-64	513,455	506,525	98.7%	468,737	91.3%	315,916	61.5%	30,985	6.0%
65-74	352,819	369,739	100.0%	340,662	96.6%	260,508	73.8%	52,289	14.8%
75-84	186,095	192,986	100.0%	177,036	95.1%	135,238	72.7%	29,823	16.0%
85+	91,330	80,475	88.1%	73,076	80.0%	49,682	54.4%	8,364	9.2%
Grand Total	3,565,287	3,038,701	85.2%	2,726,965	76.5%	1,508,760	42.3%	131,635	3.7%

At least one dose includes individuals who have received one dose of Pfizer, Moderna, or J&J

Fully vaccinated includes individuals who received one dose of J&J, two doses of an mRNA vaccine (Pfizer or Moderna)

Additional dose received includes individuals who have had at least one dose after completion of the primary COVID-19 vaccine series (mRNA or J & J)

Total excludes people with unknown age



# Age coverage: Everyone over a certain age

Data reported to CT Wiz by 4/26/2022

AJD  
Updated 04/28/22  
Data as of 4/26/22

		At least one dose		Fully vaccinated		Add dose 1 received		Add dose 2 received	
CT									
Age Range	Population	Number	%	Number	%	Number	%	Number	%
All ages	3,565,287	3,039,145	85.2%	2,727,324	76.5%	1,508,880	42.3%	131,638	3.7%
5+	3,383,577	3,038,701	89.8%	2,726,965	80.6%	1,508,760	44.6%	131,635	3.9%
12+	3,105,947	2,903,336	93.5%	2,608,587	84.0%	1,508,435	48.6%	131,633	4.2%
16+	2,929,347	2,759,193	94.2%	2,476,857	84.6%	1,464,913	50.0%	131,613	4.5%
18+	2,837,847	2,678,487	94.4%	2,403,065	84.7%	1,432,755	50.5%	131,591	4.6%
35+	2,047,745	1,984,454	96.9%	1,812,672	88.5%	1,177,814	57.5%	131,077	6.4%
45+	1,620,604	1,582,888	97.7%	1,455,936	89.8%	995,330	61.4%	130,418	8.0%
55+	1,143,699	1,149,725	100.0%	1,059,511	92.6%	761,344	66.6%	121,461	10.6%
65+	630,244	643,200	100.0%	590,774	93.7%	445,428	70.7%	90,476	14.4%
75+	277,425	273,461	98.6%	250,112	90.2%	184,920	66.7%	38,187	13.8%

At least one dose includes individuals who have received one dose of Pfizer, Moderna, or J&J

Fully vaccinated includes individuals who received one dose of J&J, two doses of an mRNA vaccine (Pfizer or Moderna)

Additional dose received includes individuals who have had at least one dose after completion of the primary COVID-19 vaccine series (mRNA or J & J)