



The Metropolitan District

water supply • environmental services • geographic information

November 29, 2018

Central Region WUCC
c/o Brendan Avery
Hazardville Water Company
281 Hazard Avenue
Enfield, CT 06082

Re: Metropolitan District/Manchester Water Department ESA Modification – Glastonbury, CT

Dear Mr. Avery,

The Metropolitan District (MDC) and the Manchester Water Department jointly request a revision to their respective Exclusive Service Areas (ESA's) in the Town of Glastonbury. Both parties recently reviewed their ESA's in response to the detection of high uranium levels in private wells at the end of Cedar Ridge Drive in Glastonbury. This road and several other roads east of the Manchester Water Department's ESA are only accessible via Manchester's service area, and would be best served by Manchester. Additionally, the watershed to Manchester's Buckingham Reservoir is contiguous with this area, and would be best if held as an ESA by Manchester.

Attached is a map with the delineation of the ESA boundary change that shows the current MDC and Manchester Water Department ESA's as well as the requested revision area.

Please feel free to contact me if you have any questions regarding the requested ESA revision; I can be reached at (860) 278-7850, ext. 3650.

Sincerely,

David Banker, P.E.
Project Manager
The Metropolitan District

Enclosure: Map

cc: S. Negrelli, MDC
B. Halloran, MDC
S. Jellison, MDC
R. Johnson, Town of Glastonbury
P. Kearney, Manchester Water Department

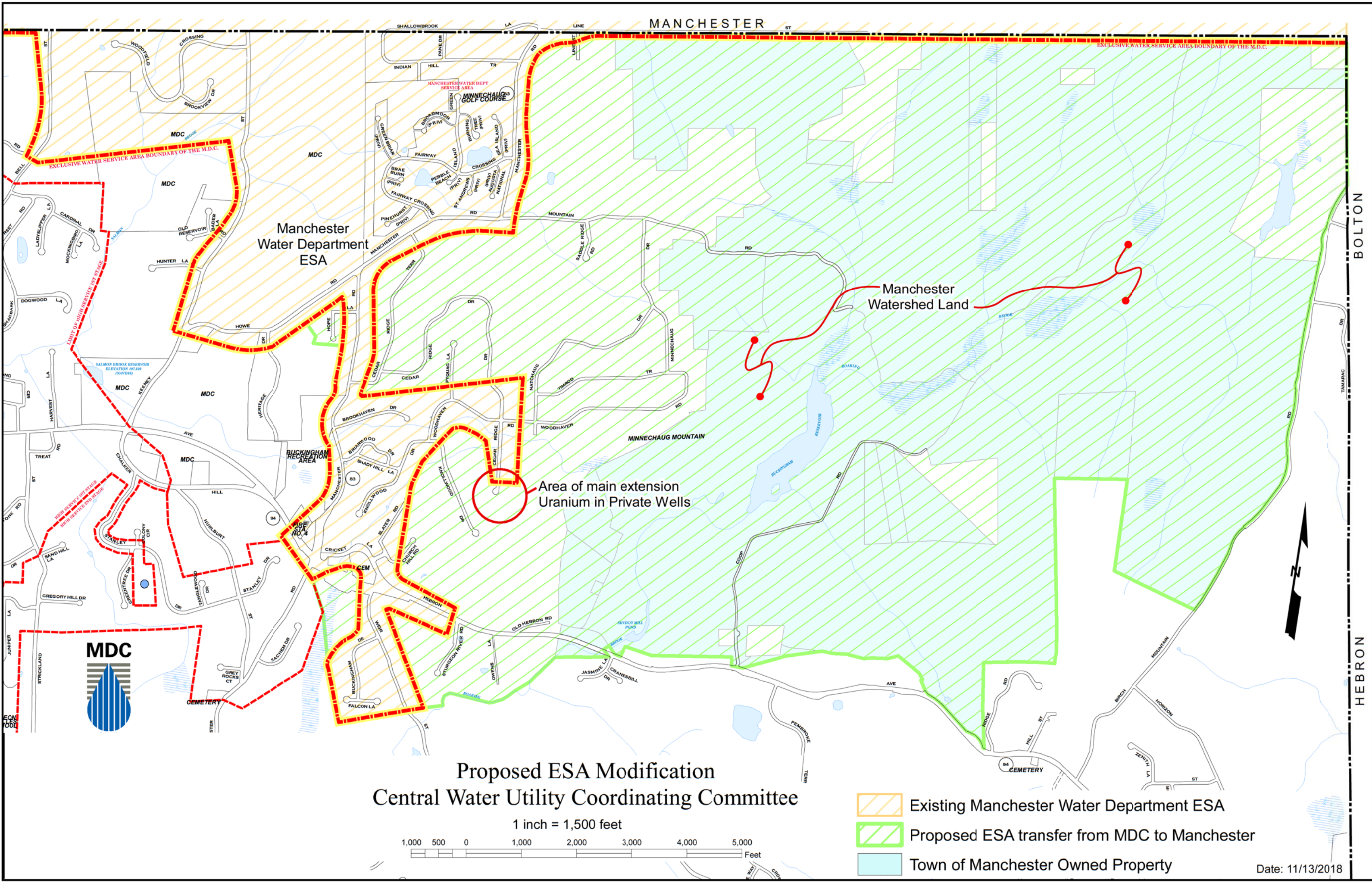

Proposed ESA Modification
 Central Water Utility Coordinating Committee

1 inch = 1,500 feet

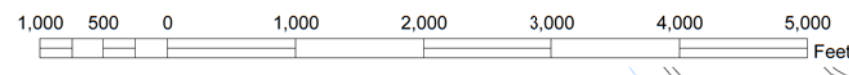

- Existing Manchester Water Department ESA
- Proposed ESA transfer from MDC to Manchester
- Town of Manchester Owned Property

