

TRAINING AND EXERCISE BULLETIN

Quarter I - 2026

DEMHS on X

DEMHS on LinkedIn

DEMHS on Facebook



Overview

01



Welcome to the CT DEMHS Training and Exercise Bulletin. This publication details all upcoming in-person and virtual classes, courses, events, exercises offered by DEMHS and our network of external training partners.

Mission

02



We provide our State, Local, Tribal Nation, and Territorial partners with high-quality educational experiences across the entire spectrum of emergency operations that improve capabilities, reduce risk, and enhance overall preparedness.

Requests

03



Organizations interested in a specific course or event not otherwise scheduled can forward information requests to the following:

[Training and Exercise Request Form](#)

Advertising

04



Know of an opportunity that isn't listed here? Click the following link to submit details for inclusion in upcoming bulletins:

[Training and Exercise Marketing Portal](#)



Training is not an expense, but an investment in human capital. - Roy Williams





News and Updates

First and foremost, the CT DEMHS Training and Exercise Section would like to extend its gratitude to our network of Federal, State, Local, Tribal Nation, and Territorial partners for a truly rewarding year. Over the course of 2025, CT DEMHS had the opportunity to engage 4,000 people representing 300+ organizations through courses, webinars, exercises, workshops, and conferences. We are truly humbled by your steadfast support, and we look forward to continuing this momentum into 2026 and beyond.

You may have also noticed the format of the Training and Exercise Bulletin has changed slightly. In the spirit of new beginnings, we have decided to give our section's flagship publication a facelift. As we continue to refine our processing and messaging platforms, the structure and aesthetics of the bulletin may change slightly.

Nevertheless, we hope the enhanced look and interactivity will translate into a smoother reading experience as you peruse available educational opportunities.

We look forward to seeing you in class, but for now, stay safe, stay warm, and stay informed.

Page	Course, Exercise, or Event
3	WebEOC
4	Targeted Violence and Terrorism Prevention
5	Community Emergency Response Team Program
6	Cybersecurity and Artificial Intelligence
7	School Safety and Security Program
8-9	Additional Opportunities
10	Regional Training Opportunities
11	Region 1
12-13	Region 2
14	Region 3
15	Region 4
16	Region 5



WebEOC – Basic Training and Select Topics

WebEOC Basic Training

This course covers CT WebEOC Access and Credentials, the Shared Situational Awareness Carousel, Navigation and Data Analysis Tips / Tricks, Self-Learn Training, EOC Tools and ESF Resources, and Mobile App Setup.

This course is the prerequisite for all other WebEOC classes. Basic WebEOC courses taken before November 2024 no longer qualify individuals as fulfilling the prerequisites for other WebEOC courses. An active WebEOC account, functioning camera and microphone, and basic computer skills are prerequisites.

[Register on CT Train](#) or search using course ID: [1119123](#)

Upcoming Courses

Date	Time
03 February 2026	0900 – 1100
03 March 2026	0900 – 1100
03 April 2026	0900 – 1100

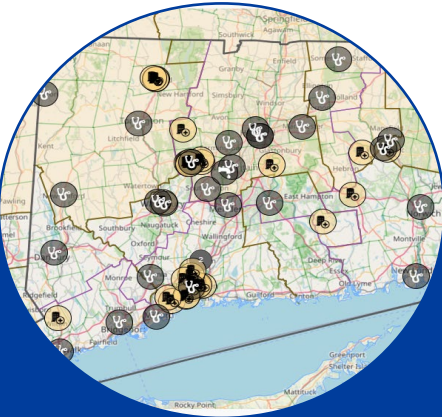

What is WebEOC?

WebEOC is a web-based emergency management information system used by the State of Connecticut to document routine and emergency events/incidents. WebEOC provides a real-time common operating picture and resource request management tool for emergency managers at the local and state levels during exercises, drills, local or regional emergencies, and/or statewide emergencies.

Test Your Credentials!

WebEOC User credentials should be tested regularly to prevent access issues before an emergency strikes.

Training Requirements

All WebEOC users are expected to seek training on the system and, periodically, repeat training to learn new or updated functions.

Contact Information

Email: demhs.webeoc@ct.gov

WebEOC Office Hours

CT WebEOC Administrators are now hosting open office hours on ****most**** Fridays from 9:30 AM – 11:30 AM. No formal registration is required. Attendees can join sessions via Microsoft Teams using the following details:

- **Meeting ID:** 298 246 058 940 6
- **Passcode:** 28QT3Eg9

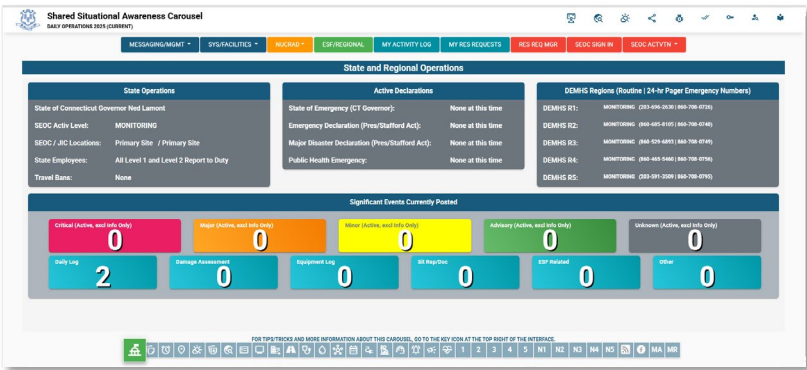

WebEOC Interactive Training

Interactive courses are topic and/or audience specific for a deeper dive into WebEOC interfaces, processes, or tools. These courses allow participants to practice skills in WebEOC while being guided through lessons by system administrators and provide an opportunity to use the system, ask questions, and learn about best practices before the need arises to enter data for a real-world application.

Additional information can be found here: [WebEOC Interactive Training](#)

Domestic Violent Extremism | Targeted Violence and Prevention



What is Domestic Violent Extremism and Targeted Violence and Terrorism Prevention?

CT DEMHS maintains a robust TV and DVE curriculum under the **Threat Evaluation and Reporting Course (TERC) Suite**. CT DEMHS executes each of the TERC Suite classes under the auspices of the National Threat Evaluation and Reporting Office.

The **TERC Suite** teaches students to utilize a **four-step threat assessment model** to identify, investigate, assess, and manage an individual who presents behaviors of concern, and empower others with the tools to identify and report potential threats in their respective communities. Additionally, the TERC Suite prepares threat assessment teams to minimize potential threats of targeted violence and to effectively move concerning individuals off the pathway to violence and away from an attack.

Threat Evaluation and Reporting Overview (TERO)	Basic Threat Evaluation and Reporting Course (B-TERC)	Threat Evaluation and Reporting Course (TERC)												
<p>Participants will learn about the risk factors, triggers, and warning behaviors that could impact a person's decision to commit an act of targeted violence. Participants will learn about mitigating factors, the importance of community involvement, and legal considerations that impact privacy.</p> <p>Intended Audience</p> <p>TERO is an awareness level course for all community members and audiences.</p> <p>Course Length</p> <p>3 hours; virtual or resident</p> <p>Registration Link</p> <p>Register on CT Train or search for course ID: 1113948</p> <p>Upcoming Courses</p> <table><tr><th>Date</th><th>Time</th></tr><tr><td>18 February 2026</td><td>1200 – 1500</td></tr></table>	Date	Time	18 February 2026	1200 – 1500	<p>Participants will define targeted violence, outline the Pathway to Violence Model, understand how to identify threats or observable behaviors that may concern others while adhering to an individual's constitutional rights, and the role of the community in preventing targeted violence.</p> <p>Intended Audience</p> <p>B-TERC is intended for professionals and volunteers who may observe threats or behaviors of concern.</p> <p>Course Length</p> <p>8 hours; resident</p> <p>Registration Link</p> <p>Register on CT Train or search for course ID: 1119149</p> <p>Upcoming Courses</p> <table><tr><th>Date</th><th>Time</th></tr><tr><td>Q2 2026</td><td>0800 – 1700</td></tr></table>	Date	Time	Q2 2026	0800 – 1700	<p>Participants will define and understand the history of targeted violence, identify the elements and the purpose of the Pathway to Violence Model and learn to apply the four-step Behavioral Threat Assessment Management Model while adhering to constitutional rights and civil liberties.</p> <p>Intended Audience</p> <p>TERC is intended for professionals tasked with analyzing and mitigating threats or behaviors of concern.</p> <p>Course Length</p> <p>24 hours; resident</p> <p>Registration Link</p> <p>Register on CT Train or search for course ID: 1119128</p> <p>Upcoming Courses</p> <table><tr><th>Date</th><th>Time</th></tr><tr><td>Q3 2026</td><td>0800 – 1700</td></tr></table>	Date	Time	Q3 2026	0800 – 1700
Date	Time													
18 February 2026	1200 – 1500													
Date	Time													
Q2 2026	0800 – 1700													
Date	Time													
Q3 2026	0800 – 1700													

Community Emergency Response Team (CERT) Programs



Every Community needs a CERTain Kind of Hero



Connecticut CERT Connect 2026 Webinar Series

Connecticut CERT Connect (CT3) is a monthly webinar series designed to enhance the capabilities, skills, and knowledge of Community Emergency Response Teams.

Each 2-hour program focuses on diverse and evolving topics, providing valuable training to strengthen community emergency preparedness. Due to popular demand, webinars may be held in the afternoon (3:00 PM – 5:00 PM) or evening (7:00 PM – 9:00 PM). For the most up-to-date information, please visit the [Train.Org CT3 page](#) or search for course ID: [1120854](#).

As of 2025, CT3 Webinars are now recorded and [available on YouTube](#).



Crisis Track
17 February 2026
7:00 – 9:00 PM EST



Building an Advanced CERT Program
26 March 2026
3:00-5:00 PM EST



April Session Pending
Date Pending
Time Pending

CERT Train-the-Trainer

This 16-hour course prepares participants to deliver FEMA's Community Emergency Response Team Basic Training course. This course was recently updated and can be taken by new or current trainers. Visit the [Train.Org CERT Train-the-Trainer page](#) or search for course ID: [1118474](#)

Upcoming Courses

Date	Time
TBA	0800 – 1700



CERT Basic Course

This course covers basic skills that are important to know in a disaster when emergency services are not available. With training and practice, you will be able to protect yourself and maximize your capability to help the greatest number of people after a disaster. This program is offered by local CERTs, if you would like assistance locating an upcoming delivery or a team in your area, please contact: DEMHS.CitizenCorps@ct.gov



CERT Day 2026

Connecticut CERT Day will be back on Saturday, 13 June 2026! CERT Day offers training and networking opportunities for CERT volunteers from across the state. A variety of programs within the umbrella of emergency management and response will be available to attend. A light breakfast and lunch will be served. Stay tuned for more information on registration and available sessions.



Cybersecurity and Artificial Intelligence



Cyber- and Information Security Awareness

This is a 2-hour, awareness-level course designed from the ground up to provide Municipal, State, and Private Sector partners with a comprehensive and standardized overview of selected topics within the domains of Cyber- and Information Security. This course provides attendees with cutting edge content across six modules, including emerging threats and technologies, trends and forecasts, defense in depth, state response frameworks, reporting pathways, legal considerations, and grant programs. No prior experience or technical knowledge is needed.

This course may be delivered in-person or virtually by request.

Course Length

2 hours

Registration

Visit the [Train.Org Session](#) page to view upcoming deliveries, or search CT Train course ID: [1126601](#).

Requests

If your organization would like to schedule a delivery, please submit your request here.

Upcoming Courses

Date	Time
16 February 2026	1200 - 2:00 PM

Foundations of Artificial Intelligence

This course serves as an introduction to Artificial Intelligence (AI) and examines the evolution of generative and predictive models, specific use cases, advantages, and limitations in modern enterprise environments. Additional modules address cybersecurity concerns, ethical risks, and best practices regarding governance and compliance. Attendees will gain a working knowledge of AI, with a special emphasis on responsible integration in emergency management and emergency operations. No prior experience or technical knowledge is needed.

This course may be delivered in-person or virtually by request.

Course Length

2 hours

Registration

Visit the [Train.Org Session](#) page to view upcoming deliveries, or search CT Train course ID: [1126602](#).

Requests

If your organization would like to schedule a delivery, please submit your request here.

Upcoming Courses

Date	Time
02 March 2026	1200 – 2:00 PM



School Safety and Security



School Safety and Security Program Office Hours

The Connecticut School Safety and Security Unit hosts office hours once a month via Microsoft Teams. Each month there will be a meeting held at 9:00 AM for superintendents, a meeting held at 10:30 AM for principals and a meeting held at 3:00 PM for teachers and certified and non-certified staff. Monthly presentations will cover a variety of school safety and security topics, including open Q&A for any topic. This platform facilitates collaboration and open discussion among school stakeholders and state partners regarding all aspects of school safety and security. No formal registration is required. These office hours will be held monthly until the end of the 2025-2026 school year. If you would like to be added to the distribution list for these office hours, [please sign up using the following link](#).

Thursday, 19 February 2026:

- 9:00 AM for superintendents
 - [Microsoft Teams Meeting Link](#)
 - Meeting ID: 284 214 161 265 71
 - Passcode: j8d5Q6EG
- 10:30 AM for principals
 - [Microsoft Teams Meeting Link](#)
 - Meeting ID: 296 654 732 895 09
 - Passcode: 3pS3zH6S
- 3:00 PM for teachers and staff
 - [Microsoft Teams Meeting Link](#)
 - Meeting ID: 271 317 703 272 55
 - Passcode: eZ67oF6L

Thursday, 26 March 2026:

- 9:00 AM for superintendents
 - [Microsoft Teams Meeting Link](#)
 - Meeting ID: 218 453 335 409 29
 - Passcode: Kr9sK3nF
- 10:30 AM for principals
 - [Microsoft Teams Meeting Link](#)
 - Meeting ID: 226 291 053 151 75
 - Passcode: wr6zq7UP
- 3:00 PM for teachers and staff
 - [Microsoft Teams Meeting Link](#)
 - Meeting ID: 239 322 666 151 14
 - Passcode: cX39Jn23

Thursday, 22 April 2026:

- 9:00 AM for superintendents
 - [Microsoft Teams Meeting Link](#)
 - Meeting ID: 290 848 001 433 22
 - Passcode: tM9qE7zD
- 10:30 AM for principals
 - [Microsoft Teams Meeting Link](#)
 - Meeting ID: 223 901 233 805 49
 - Passcode: eM7hy9ok
- 3:00 PM for teachers and staff
 - [Microsoft Teams Meeting Link](#)
 - Meeting ID: 299 535 916 237 78
 - Passcode: qE3Rt7jB

Tuesday, 19 May 2026:

- 9:00 AM for superintendents
 - [Microsoft Teams Meeting Link](#)
 - Meeting ID: 270 989 429 931 09
 - Passcode: oj2dU9w2
- 10:30 AM for principals
 - [Microsoft Teams Meeting Link](#)
 - Meeting ID: 214 518 423 451 25
 - Passcode: Ev6px39Z
- 3:00 PM for teachers and staff
 - [Microsoft Teams Meeting Link](#)
 - Meeting ID: 247 370 331 377 90
 - Passcode: 5DQ7QF2T

Wednesday, 10 June 2026:

- 9:00 AM for superintendents
 - [Microsoft Teams Meeting Link](#)
 - Meeting ID: 281 409 104 117 05
 - Passcode: yG2UR9r9
- 10:30 AM for principals
 - [Microsoft Teams Meeting Link](#)
 - Meeting ID: 281 376 301 498 72
 - Passcode: pX7kj3Xj
- 3:00 PM for teachers and staff
 - [Microsoft Teams Meeting Link](#)
 - Meeting ID: 288 591 305 38 35
 - Passcode: E9eT3LP9

Additional Training Opportunities



In addition to the courses currently scheduled, DEMHS offers a range of training programs that are delivered on a recurring basis but may not be listed in this bulletin at the time of publication. Some of these courses are designed to provide general awareness and foundational knowledge, while others deliver in-depth instruction on specific emergency management functions and are intended for career professionals and personnel with expanded operational responsibilities.

Together, these courses support the development of a capable, scalable, and interoperable emergency management workforce across Connecticut. Participants are encouraged to monitor future editions of this bulletin for newly scheduled offerings, subscribe to the DEMHS training mailing list for updates and announcements, and maintain an active account on Train.org to ensure timely access to registration opportunities as they become available.

ICS-300: Intermediate Incident Command System for Expanding Incidents

This course provides training for personnel who require advanced application of the Incident Command System (ICS). This course expands upon information covered in the ICS 100 and ICS 200 courses. CT Train course ID: [1114028](#).

ICS-400: Advanced Incident Command System for Complex Incidents

This course provides training for personnel who require advanced application of the Incident Command System (ICS). This course expands upon information covered in ICS 100 through ICS 300 courses, which are prerequisites for the ICS 400 course. CT Train course ID: [1114550](#).

G0191: Incident Command System / Emergency Operations Center Interface

Participants will develop the skills to effectively work in an Emergency Operations Center and the ability to interface with Unified / Incident Command. CT Train course ID: [1114857](#).

G2300: Intermediate Emergency Operations Center Functions

The primary goal of this course is to provide participants a practical learning experience on the EOC Skillsets associated with resources support tasks. This training will provide individuals in resource roles with a greater understanding of the responsibilities and processes involved in EOC resources, the development of essential documentation, and the continual management of information across multiple agencies and personnel as it relates to effective EOC operations. CT Train course ID: [1117990](#).

Additional Training Opportunities



In addition to the courses currently scheduled, DEMHS offers a range of training programs that are delivered on a recurring basis but may not be listed in this bulletin at the time of publication. Some of these courses are designed to provide general awareness and foundational knowledge, while others deliver in-depth instruction on specific emergency management functions and are intended for career professionals and personnel with expanded operational responsibilities.

Together, these courses support the development of a capable, scalable, and interoperable emergency management workforce across Connecticut. Participants are encouraged to monitor future editions of this bulletin for newly scheduled offerings, subscribe to the DEMHS training mailing list for updates and announcements, and maintain an active account on Train.org to ensure timely access to registration opportunities as they become available.

G2306: Emergency Operations Center Resources Support Skillset

The primary goal of this course is to provide participants a practical learning experience on the EOC Skillsets associated with resources support tasks. This training will provide individuals in resource roles with a greater understanding of the responsibilities and processes involved in EOC resources, the development of essential documentation, and the continual management of information across multiple agencies and personnel as it relates to effective EOC operations. CT Train course ID: [1117898](#).

G2308: Emergency Operations Center Operations and Situation Awareness Skillset

This course aims to provide the participants practice around the EOC Skillsets with experiences on activating and performing with effectiveness and efficiency in an EOC. The course will enable EOC personnel to understand the importance of multiple EOC positions and responsibilities, gathering and analyzing data, maintaining continuity of the organization, delivering information to the appropriate agencies and individuals, and the confidence in making decisions to protect life and property. CT Train course ID: [1116151](#).

Emergency Financial First Aid Kit Training

The Emergency Financial First Aid Kit (EFFAK) gives you the peace of mind that your important financial information is at your fingertips. The EFFAK helps you organize critical financial, medical, and household information. It includes a checklist of important documents and forms to compile your relevant information. CT Train course ID: [1119126](#).

Incident Command System in Schools; Overview Program

This program is designed to introduce or re-introduce the concepts of ICS and how they apply to the school systems in Connecticut. ICS in Schools is designed to be delivered in workshop format and serves as the foundation for future integration efforts, tabletop exercises, and advanced courses. CT Train course ID: [1114337](#).

Regional Training Opportunities



With a lack of county government structure in Connecticut, DEMHS developed with its local partners emergency preparedness regions in 2007. These regions were created to facilitate [emergency management](#) and [homeland security](#) planning and regional collaboration.

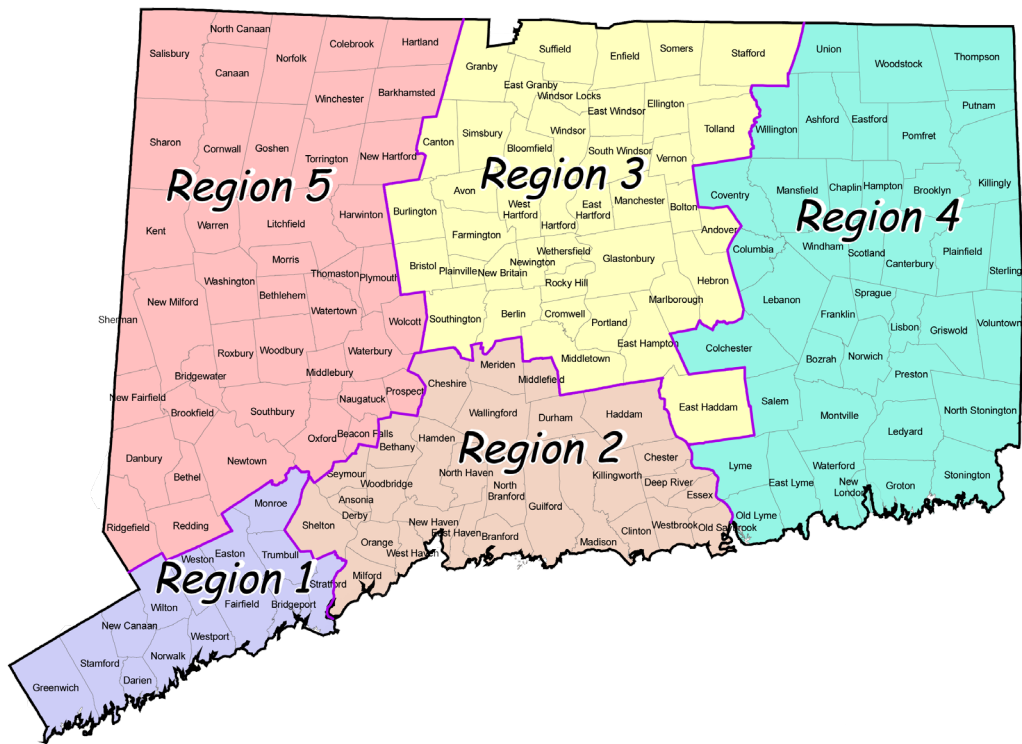

The following section organizes upcoming DEMHS trainings and exercises by Connecticut’s five emergency management regions. Please note, regional course deliveries are not exclusively for residents of those regions. **All of the available opportunities are open to applicants across the state.**

However, seating may be limited, and some offerings may be tailored for specific functional groups or disciplines, such as law enforcement, incident management teams, urban search and rescue, emergency management personnel, and other specialized partners.

Registrants are encouraged to review course descriptions carefully to ensure alignment with their role, responsibilities, and training needs.

Once again, if you are aware of any trainings or exercises in your region that you would like to advertise in this bulletin, please enter relevant details via the [Training and Exercise Marketing Portal](#).

Regional Training Opportunities – Region 1

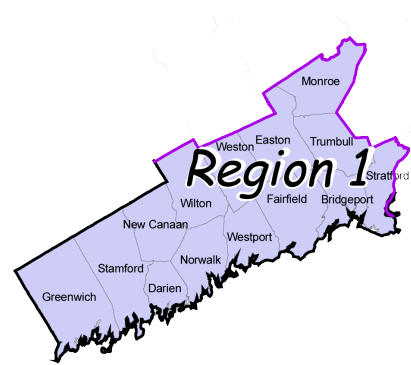

DEMHS Region 1, which encompasses fourteen (14) municipalities in Southwest Connecticut, is the gateway to the New York Metropolitan area from New England and home to commuters who work in the New York City Metropolitan area. According to 2020 DPH Statistics, the combined population of the 14 towns in Region 1 is 714,024 plus a substantial daily incoming commuting population. Additionally, the total land area of all the towns is 371 sq. miles. Region 1 contains one of the busiest transportation corridors in the country which includes I-95 and Metro North/Amtrak.

Questions, comments, or concerns may be addressed to: DEMHS.Region1@ct.gov

There are no scheduled courses or exercises in this region at the present time. However, if you are aware of any occurring within the next few months, please fill out the [Training and Exercise Marketing Portal](#) form or request a training by filling out the [Training and Exercise Request Form](#)

Regional Training Opportunities – Region 2



DEMHS Region 2 is comprised of **thirty (30) towns** and cities located in the south-central portion of the State of Connecticut, it consists of urban, suburban and rural communities located on the shoreline and within the Connecticut River Estuary. New Haven, the largest city in this region has a large commercial and industrial economy with many of the surrounding towns comprising the southern terminus of the "New Haven-Hartford-Springfield Knowledge Corridor". The total population of DEMHS Region 2, according to 2017 DPH estimates, is 760,453.00 and the total land area of all municipalities within this region is 671 sq. miles.

Questions, comments, or concerns may be addressed to: DEMHS.Region2@ct.gov

MGT-315: Conducting Risk Assessments for Critical Community Assets

This course teaches the critical components of risk management and provides participants the basic fundamentals of determining and mitigating risks associated with their critical infrastructure. This class combines lectures, facilitated discussions, group activities, and on-site, site-specific risk assessments of select local facilities

- **14-15 May 2026 – 8:00-5:00 PM; New Haven, CT | [TEEX Registration](#)**
- **This course is a part of the [Infrastructure Protection Certificate Program](#)**

PER-211: Medical Management of Chemical, Biological, Radiological, Nuclear, and Explosive (CBRNE) Events

This course provides a strong emphasis in developing a multi-discipline, whole-community team approach to planning, preparing, responding, managing, and recovering from an event involving CBRNE agents or an intentional hostile event.

- **11-12 March 2026 – 8:00-4:00 PM; Wallingford, CT | [TEEX Registration](#)**

MGT-439: Pediatric Disaster Response and Emergency

This course prepares students to effectively, appropriately, and safely plan for and respond to a disaster incident involving children, addressing the specific needs of pediatric patients in the event of a community based-incident through resource management.. Pediatric specific planning considerations include mass sheltering, pediatric-triage, reunification planning and pediatric decontamination considerations.

- **10-11 June 2026 – 8:00-4:00 PM; Wallingford, CT | [TEEX Registration](#)**

PER-275: Law Enforcement Active Shooter Emergency Response

Terrorism involving active shooter attacks on population centers has become part of law enforcement officers' awareness; however, increased awareness of a problem does not ensure preparedness or appropriate response tactics. This course addresses technical aspects of planning and implementing a rapid law enforcement deployment to an active shooter incident.

- **05-07 May 2026 – 8:00-4:00 PM; New Haven, CT | [LSU NCBRT](#)**

0305: USFA Incident Management Team Training

This five-day course serves as a basic introduction to the activities and processes of a Type 3 All-Hazards Incident Management Team (AHIMT), enabling them to be better prepared to support large scale or complex operations in their communities. This course meets the needs of the National Incident Management System (NIMS) and the National Response Framework (NRF) while focusing on the importance of developing and operating as a functional USFA Type 3 AHIMT and will assist individual responders to perform as viable team members.

- **01-05 June 2026 – 8:00-5:00 PM; Meriden, CT | [Train.Org Registration](#)**

Regional Training Opportunities – Region 2



DEMHS Region 2 is comprised of [thirty \(30\) towns](#) and cities located in the south-central portion of the State of Connecticut, it consists of urban, suburban and rural communities located on the shoreline and within the Connecticut River Estuary. New Haven, the largest city in this region has a large commercial and industrial economy with many of the surrounding towns comprising the southern terminus of the "New Haven-Hartford-Springfield Knowledge Corridor". The total population of DEMHS Region 2, according to 2017 DPH estimates, is 760,453.00 and the total land area of all municipalities within this region is 671 sq. miles.

Questions, comments, or concerns may be addressed to: DEMHS.Region2@ct.gov

Position Specific Courses

Position-specific courses are designed to prepare personnel to perform effectively within defined roles in the Incident Command System (ICS). Building on foundational ICS and NIMS principles, these courses focus on the responsibilities, decision-making processes, coordination requirements, and operational expectations associated with individual command and general staff positions, as well as selected unit leader and specialist roles. The following Position Specific Courses are available; however, applicants will be approved to attend at the discretion of the host agency.

- **L-967: Logistics Section Chief**
 - 23-27 February 2026 – 8:00-5:00 PM; Meriden, CT | [Train.Org Registration](#)
- **L-958: Operations Section Chief**
 - 24-27 March 2026 – 8:00-5:00 PM; Meriden, CT | [Train.Org Registration](#)
- **L-962: Planning Section Chief**
 - 27-30 April 2026 – 8:00-5:00 PM; Meriden, CT | [Train.Org Registration](#)
- **L-954: Safety Officer**
 - 18-22 May 2026 – 8:00-5:00 PM; Meriden, CT | [Train.Org Registration](#)

Regional Training Opportunities – Region 3



DEMHS Region 3 is comprised of towns located within the northern central area of the State of Connecticut surrounding the capitol city of Hartford; the region is bisected by the Connecticut River and its tributaries. The forty-one (41) towns located in this region range from urban to rural. The municipalities that make up Region 3 have a total combined population of 1,085,939 according to 2017 DPH estimates within a land area of 1,078 sq. miles.

Questions, comments, or concerns may be addressed to: DEMHS.Region3@ct.gov

AWR-213: Critical Infrastructure Security and Resilience Awareness

This course will introduce participants to the key terms, policy, guidance, and preparedness efforts required to safeguard the Nation's critical infrastructure. Participants will discuss the risk management framework, describe Federal critical infrastructure security and resilience and information sharing programs, and relate critical infrastructure programs to individual actions.

- **06 February 2026 – 8:00-5:00 PM; Middletown, CT | [TEEX Registration](#)**
- **This course is a part of the [Infrastructure Protection Certificate Program](#)**

MGT-310: Threat and Hazard Identification and Risk Assessment

This course introduces the six-step THIRA/SPR process which includes identifying threats and hazards that stress a community's capabilities, giving context to those threats and hazards and identifying associated impacts consistent with specific factors, identifying community-specific capability targets, assessing current levels of capability in comparison to those targets, identifying capability gaps and subsequent strategies to close those, and assessing and describing the impact of funding sources on building or sustaining capabilities in a community.

- **12-13 March 2026 – 8:00-5:00 PM; Middletown, CT | [TEEX Registration](#)**
- **This course is a part of the [Infrastructure Protection Certificate Program](#)**

MGT-383: Emergency Operations Plans for Rural Jurisdictions

This 8-hour planning and management-level course is designed to provide rural first responders with the knowledge and skills to develop an emergency operations plan (EOP) for their local jurisdiction or region. Participants are provided with knowledge on the planning process, the different types of emergency operations plan formats, and the components of each. Participants engage in scenarios that are designed to reinforce the lessons learned and to enable them to determine the best format for their particular jurisdiction and to organize the various planning components into an EOP.

- **16 April 2026 – 8:00-5:00 PM; Middletown, CT | [RDPC Registration](#)**

MGT-414: Critical Infrastructure Resilience and Community Lifelines

In this course, participants will learn how to develop a roadmap for progress toward the National Preparedness Goal by facilitating development of resilience considerations and involving essential community critical infrastructure partners.

- **09 June 2026 – 8:00-5:00 PM; Middletown, CT | [TEEX Registration](#)**
- **This course is a part of the [Infrastructure Protection Certificate Program](#)**

MGT-452: Physical and Cybersecurity for Critical Infrastructure

The national and economic security of the United States depends on the reliable functioning of critical infrastructure. This course encourages collaboration efforts among individuals and organizations responsible for both physical and cybersecurity toward development of integrated risk management strategies that lead to enhanced capabilities necessary for the protection of our Nation's critical infrastructure.

- **16 September 2026 – 8:00-5:00 PM; Middletown, CT | [TEEX Registration](#)**
- **This course is a part of the [Infrastructure Protection Certificate Program](#)**

Regional Training Opportunities – Region 4

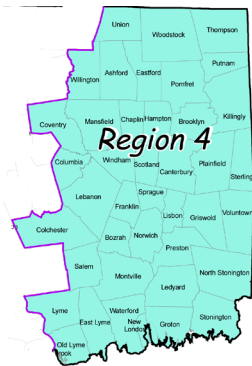

DEMHS Region 4 encompasses the eastern portion of the state including municipalities located in Tolland, Windham and New London Counties. This region borders Massachusetts to the North, Rhode Island to the East and Long Island Sound to the south. The regions consists of forty-two (42) municipalities and two (2) tribal nations. The total population of DEMHS Region 4 as of 2017 DPH estimates is 453,921 and the total land area of all municipalities within this region 1,264 sq. miles.

Questions, comments, or concerns may be addressed to: DEMHS.Region4@ct.gov

Reunification Training and Tabletop Exercise Workshop

This half-day Reunification Training Workshop combines our reunification training presentation, our tabletop training exercise, and other elements into a comprehensive reunification training event. The day starts with the reunification training presentation, where attendees will learn about the entire reunification process, how it integrates within the incident command system, and their roles and responsibilities.

- 27 March 2026 – 9:00-1:00 PM; Hampton, CT | [WCSU Registration Link](#)

MGT-335: Critical Decision Making for Complex Coordinated Terrorist Attacks

This course addresses the vulnerability of any community to a public safety situation, such as an active shooter at a shopping mall; a train derailment with hazardous chemicals; a bombing incident at a commercial district; a plane crash; or chemical, biological, radiological, nuclear, or explosive (CBRNE) attack. Using classroom instruction and practical exercises, this course enhances the response capabilities of first responders during CCTAs by including: characteristics of a CCTA, public safety response considerations, command operations and strategies, and critical information about situational and domain awareness.

- 18-19 March 2026 – 8:00-5:00 PM; Norwich, CT | [LSU Registration Link](#); Access Code: NCBRT335

Connecticut Conference of Municipalities

Each Spring, the Connecticut Conference of Municipalities (CCM) along with the Connecticut Department of Emergency Services and Public Protection (DESPP) Division of Emergency Management and Homeland Security (DEMHS) and the Connecticut Department of Public Health (DPH) attract hundreds of local leaders and public safety officials and others responsible for emergency management, homeland security, and public health. This is the only statewide municipal government event that offers a full day of informative workshops, interactive discussions, networking opportunities, and vendors showcasing relevant products and services.

- 22-23 April 2026 – 8:00-5:00 PM; Niantic, CT | [Registration Link Forthcoming](#)

Regional Training Opportunities – Region 5

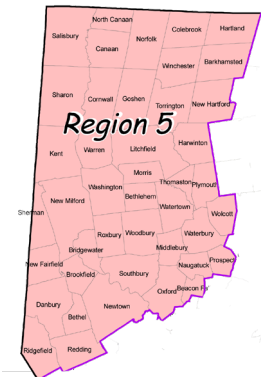

DEMHS Region 5 is comprised of **forty-three (43)** municipalities located within the northwestern quadrant of Connecticut bordering both Massachusetts to the north and New York to the west. The southern portion of this DEMHS Region extends into northern Fairfield and New Haven counties, while the northern section of the region is comprised of the whole of Litchfield County. The cities of Waterbury and Danbury are densely populated urban environments while most of Litchfield County is suburban and rural in nature. The total population of DEMHS Region 5 as of the 2017 DPH estimates is 599,573 and the total land area of all municipalities within this region is 1,418 sq. miles.

Questions, comments, or concerns may be addressed to: DEMHS.Region5@ct.gov

Reunification Training and Tabletop Exercise Workshop

This half-day Reunification Training Workshop combines our reunification training presentation, our tabletop training exercise, and other elements into a comprehensive reunification training event. The day starts with the reunification training presentation, where attendees will learn about the entire reunification process, how it integrates within the incident command system, and their roles and responsibilities.

- **17 March 2026 – 9:00-1:00 PM; Danbury, CT | [WCSU Registration Link](#)**

Comprehensive School Threat Assessment Guidelines

“School-Based Threat Assessment” is an evidence-based systematic evaluation process used to prevent violence, help troubled students, and avoid over-reactions to challenging behavior. The Center uses the CSTAG Model. The CSTAG model was developed in 2001 by Professor Dewey Cornell of the University of Virginia in collaboration with a team of educators and researchers.

- **23 February 2026 – 9:00-4:00 PM; Danbury, CT | [WCSU Registration Link](#)**

AWR-232: Mass Fatalities Planning and Response for Rural Communities

AWR 232 is an 8-hour, DHS/FEMA-certified, tuition-free, awareness-level course. The goal of this course is to teach participants the basics of mass fatality response while providing opportunities to exchange rural perceptions and brainstorm solutions to simulated emergencies. Topics include: define mass fatality and possible scenarios, identify methods of obtaining Federal resources, identify issues to be considered in mass fatality response planning, explain the importance of mass fatality response planning, and identify potential resources that should be included in a response plan.

- **03 February 2026 – 8:00-5:00 PM; Torrington, CT | [RDPC Registration](#)**

MGT-439: Pediatric Disaster Response and Emergency

This course prepares students to effectively, appropriately, and safely plan for and respond to a disaster incident involving children, addressing the specific needs of pediatric patients in the event of a community based-incident through resource management.. Pediatric specific planning considerations include mass sheltering, pediatric-triage, reunification planning and pediatric decontamination considerations.

- **10-11 June 2026 – 8:00-4:00 PM; Torrington, CT | [TEEX Registration](#)**