



Eversource Skiff Mountain Cooperative WMA Permit Required Hunting Area

PERMIT REQUIRED HUNTING AREA

DAILY PERMITS AVAILABLE ONLINE:
<https://portal.ct.gov/CTOutdoorLicenses>

STATE OF CONNECTICUT
DEPT. OF ENERGY &
ENVIRONMENTAL PROTECTION

Location: Sharon

Access: Parking Areas off of Skiff Mountain Road

Description: 732 acres, wetlands, large areas of grasslands, old fields, and hardwood forest. DAILY PERMITS are required from the 3rd Saturday in October to the 1st Saturday in December for pheasants, small game and waterfowl hunting. Daily Permits are available at: <https://portal.ct.gov/CTOutdoorLicenses>. This area is also open with NO PERMIT REQUIRED to deer and turkey hunting.

Note: This map depicts an approximation of property boundaries. Please obey all postings.

Symbols: Approximate Boundary 500ft Firearms Restriction Zones Parking Area

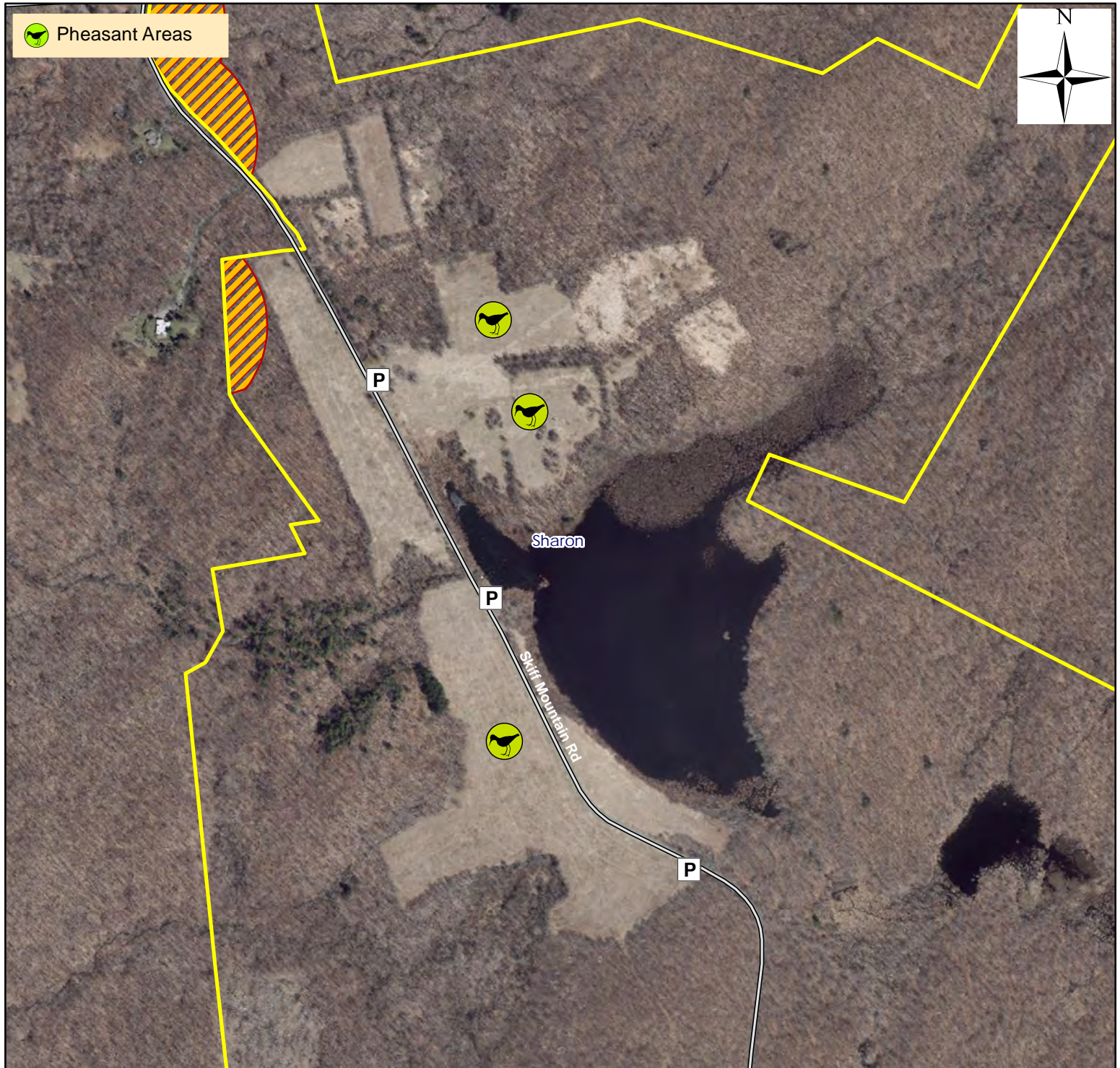

Map Date: May 2024; Ortho 2019

0 460 920 1,840 Feet