



# Cockaponset State Forest Overview



**Location:** Chester, Clinton, Deep River, Durham, Guilford, Haddam, Killingworth, Madison, Middletown and Westbrook

**Description:** 16,696 total acres. Majority of the Forest is open for all forms of hunting. The exception being archery only parcels in Haddam and Clinton (shown in pink) and archery only deer hunting parcels in Madison (shown in blue).

**Note:** This map depicts an approximation of property boundaries. Please obey all postings.

**Symbols:**  Approximate Boundary  Archery Only  Designated DEER ONLY Bowhunting Areas  Closed to Hunting  Other Areas Open to Hunting: Please see other maps for details

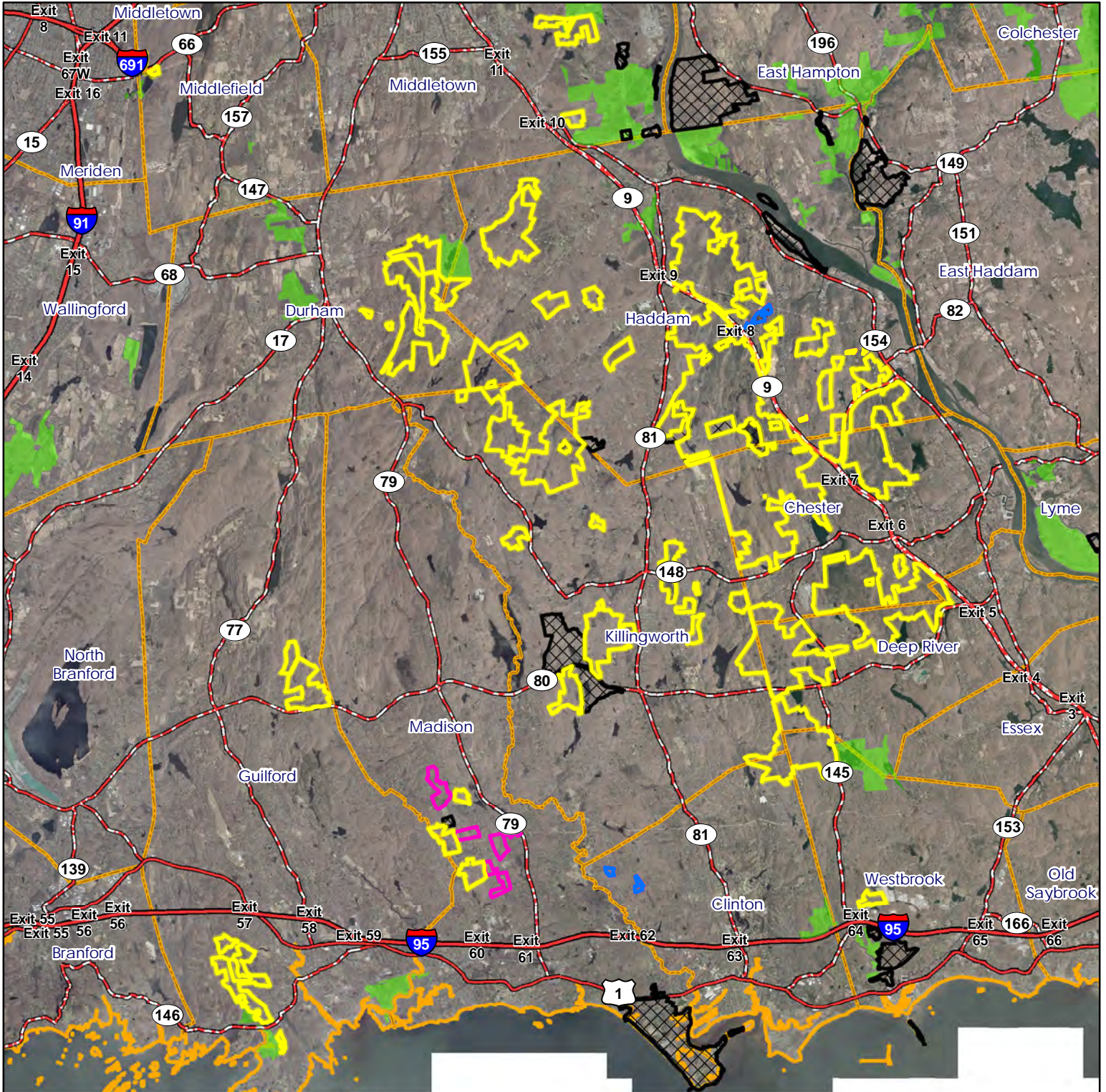

Map Date: April 2023; Ortho 2019

10,000 5,000 0 10,000 Feet



# Cockaponset State Forest

## Middlefield







**Location:** Middlefield

**Description:** 25.6 acres. Open to all forms of hunting. Portions adjacent to Black Pond WMA, see separate hunting area map for Black Pond WMA.

**Access:** Old East Main Street or Mattabesec Road. May park at Black Pond Boat Launch.

**Note:** This map depicts an approximation of property boundaries. Please obey all postings.

- Symbols:**
-  Approximate Boundary
  -  500ft Firearms Restriction Zones
  -  Black Pond WMA: See other map
  -  Boat Launch



Map Date: August 2022; Ortho 2019

425 212.5 0 425 Feet





# Cockaponset State Forest

## Middletown



**Location:** Middletown

**Description:** 246 acres. Open to all forms of hunting. Portions adjacent to NU Maromas Coop WMA, see separate hunting maps for NU Maromas Coop WMA.

**Access:** Exit 10 off of State Highway 9, parking on Aircraft road.

- Symbols:**
- Approximate Boundary
  - Eversource Maromas Coop WMA: See other map
  - 500ft Firearms Restriction Zones
  - 500ft Firearms Restriction Zones
  - Closed to Hunting
  - P Parking Area
  - ▲ Access Point

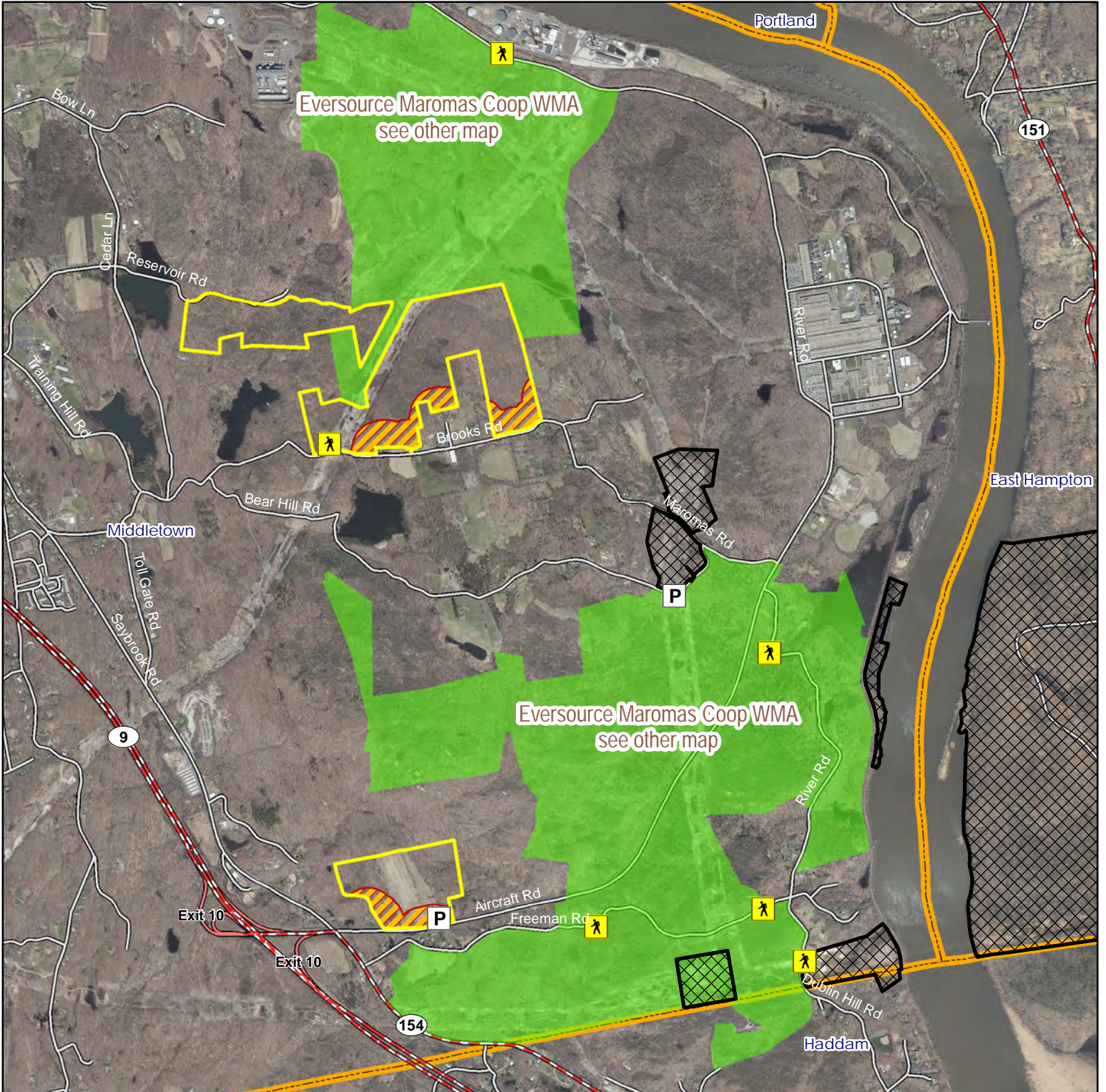

Map Date: August 2022; Ortho 2019





# Cockaponset State Forest

## Durham



**Location:** Durham, Haddam and Killingworth

**Description:** 16,696 total acres. Open to all forms of Hunting. Portions adjacent to Millers Pond State Park, see separate hunting area map for Millers Pond.

**Access:** From town roads.

**Note:** This map depicts an approximation of property boundaries. Please obey all postings.

**Symbols:** Approximate Boundary Millers Pond SP: See other maps 500ft Firearms Restriction Zones Closed to Hunting Parking Area

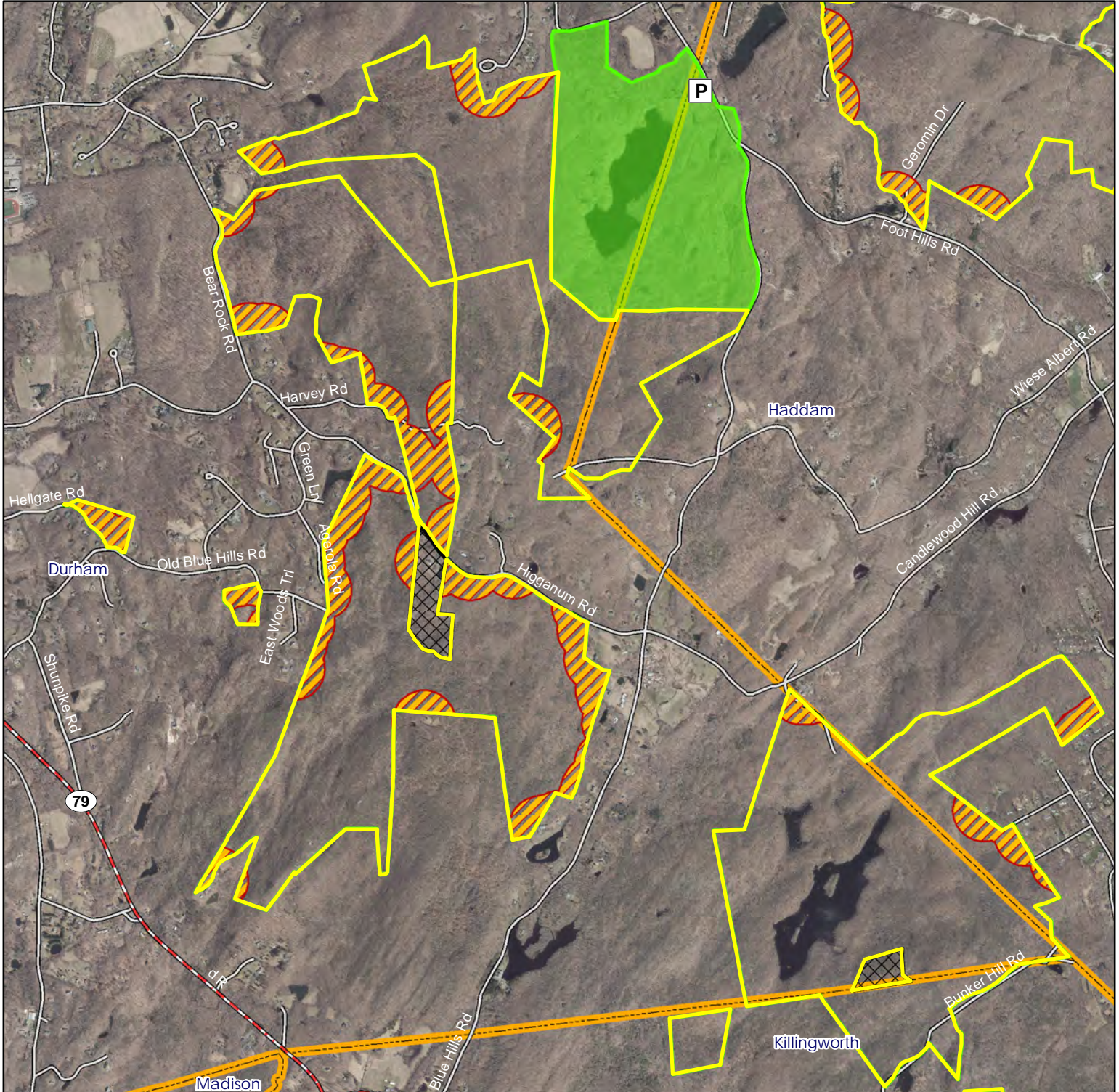

Map Date: August 2022; Ortho 2019

1,800 900 0 1,800 Feet



# Cockaponset State Forest

## Haddam - northwest



**Location:** Durham, Haddam and Killingworth

**Description:** 16,696 total acres. Open to all forms of Hunting. Portions adjacent to Millers Pond State Park, see separate hunting area map for Millers Pond.

**Access:** From town roads.

**Note:** This map depicts an approximation of property boundaries. Please obey all postings.

**Symbols:** Approximate Boundary 500ft Firearms Restriction Zones Millers Pond SP: See other maps Parking Area

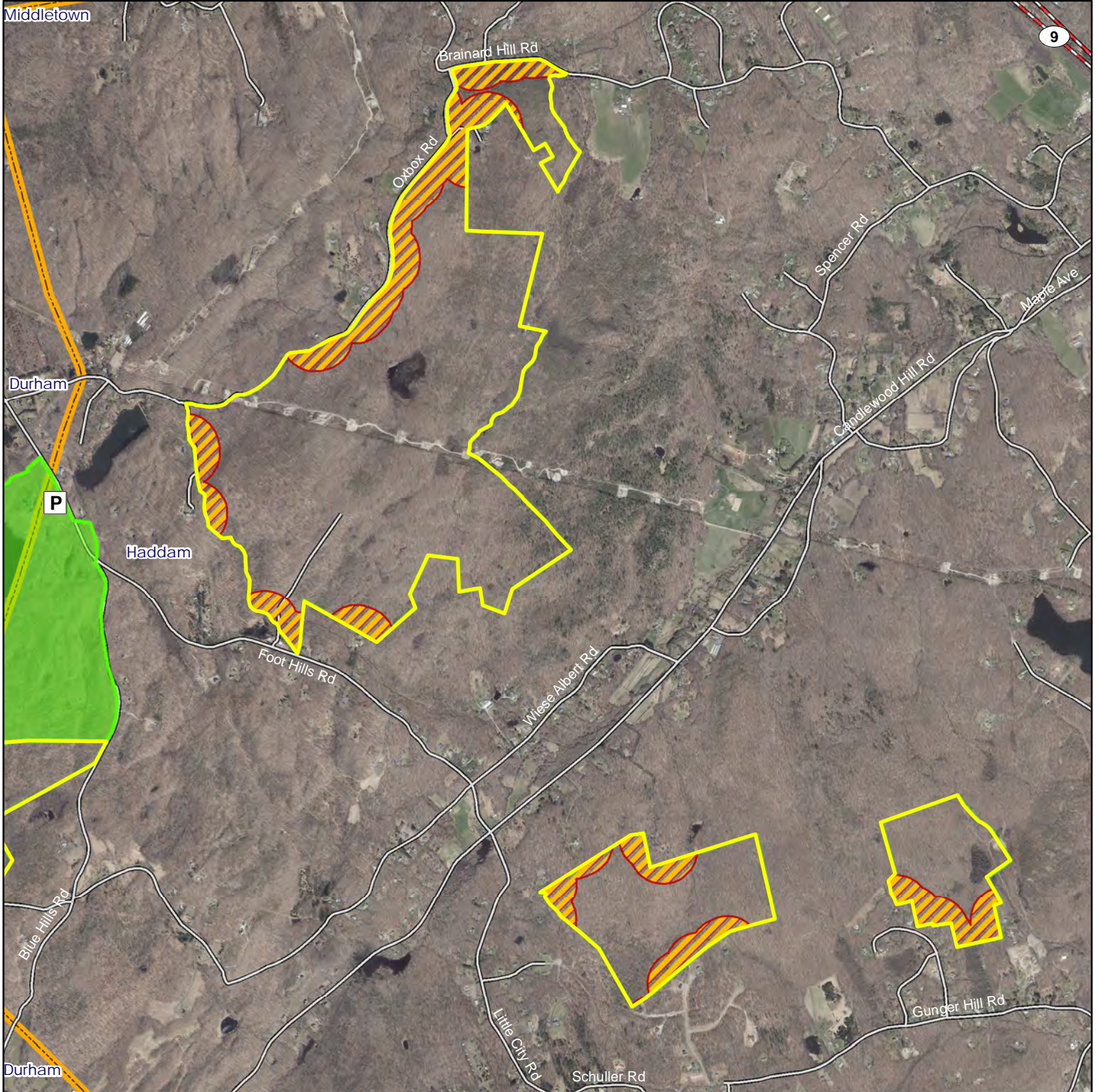

Map Date: August 2022; Ortho 2019





# Cockaponset State Forest

## Haddam - southwest



**Location:** Haddam, Durham and Killingworth

**Description:** 16,696 total acres. Open to all forms of hunting.

**Access:** From town roads.

**Note:** This map depicts an approximation of property boundaries. Please obey all postings.

**Symbols:** Approximate Boundary 500ft Firearms Restriction Zones Closed to Hunting Access Point

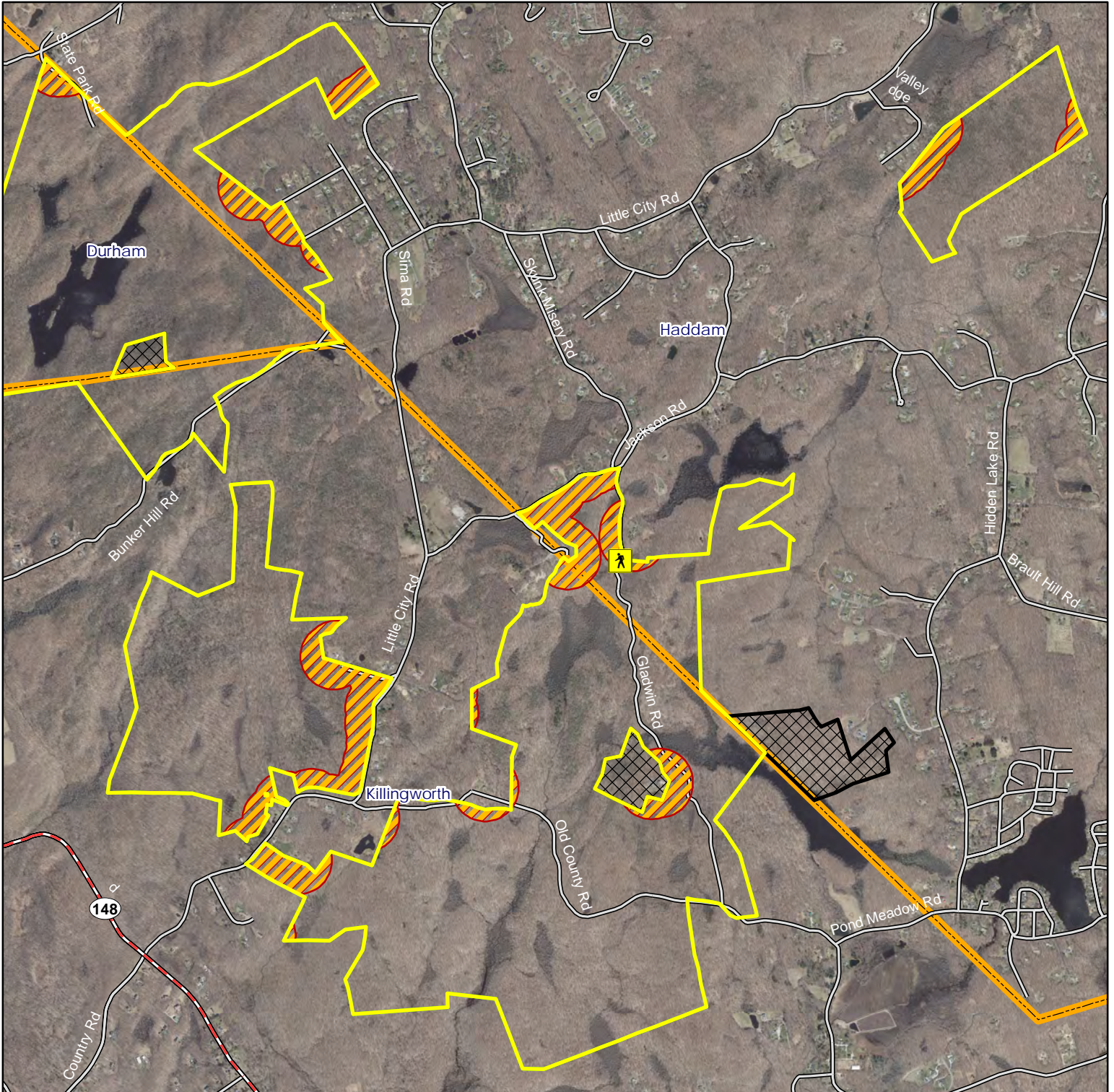

Map Date: August 2022; Ortho 2019

1,750 875 0 1,750 Feet



# Cockaponset State Forest

## Haddam - northeast



**Location:** Haddam

**Description:** 16,696 total acres. Please note some areas outlined in blue are open to archery only hunting for small game, turkey and deer. All other areas outlined in yellow are open to all forms of hunting.

**Access:** From town roads.

**Note:** This map depicts an approximation of property boundaries. Please obey all postings.

- Symbols:**
- Approximate Boundary
  - 500ft Firearms Restriction Zones
  - Archery Only
  - Closed to Hunting
  - Higganum Reservoir SP; See other maps
  - Parking Area
  - Access Point

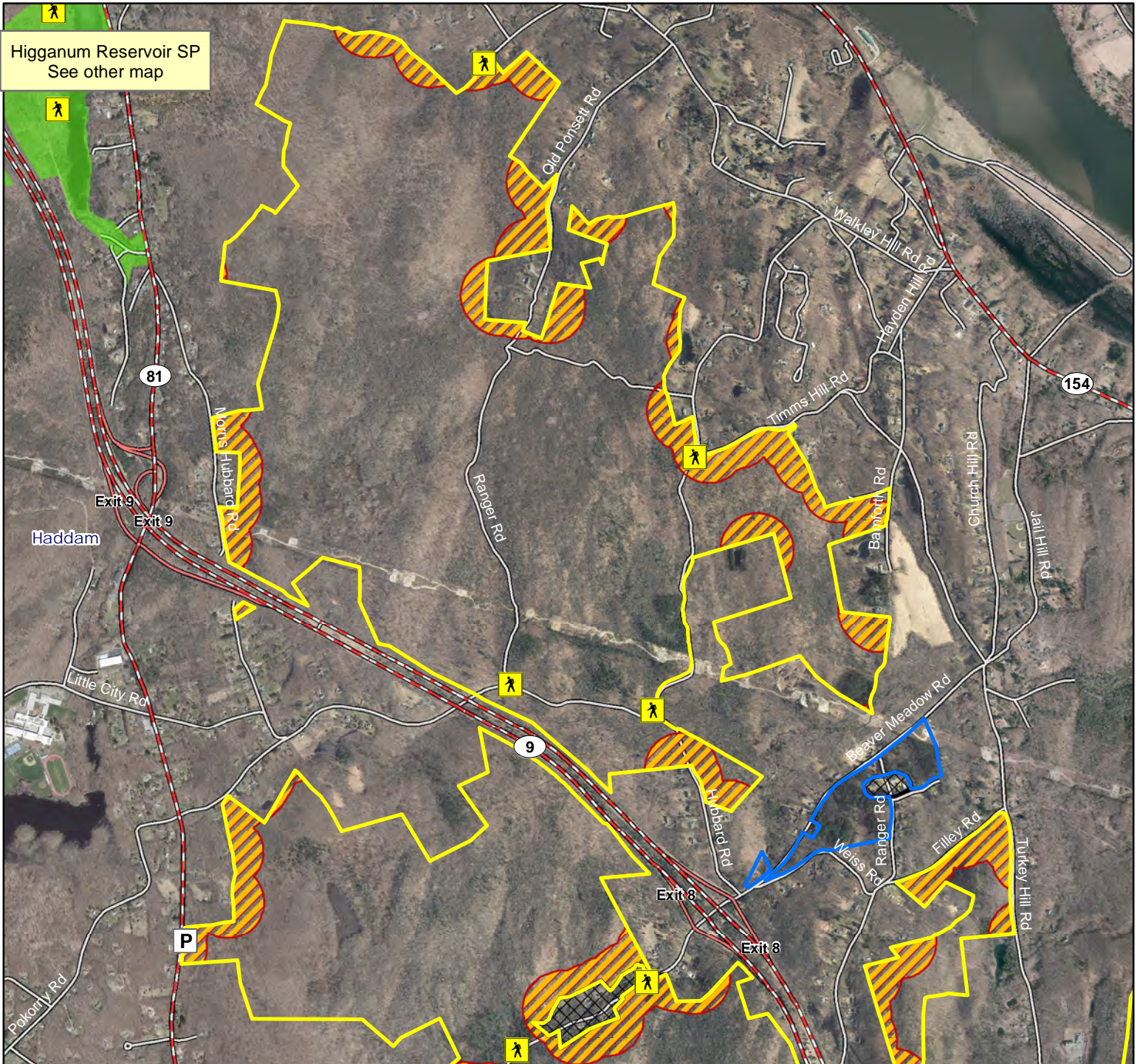

Map Date: September 2022; Ortho 2019

1,600 800 0 1,600 Feet



# Cockaponset State Forest

## Haddam - central



**Location:** Haddam

**Description:** 16,696 total acres. Please note some areas outlined in blue are open to archery only hunting for small game, turkey and deer. All other areas outlined in yellow are open to all forms of hunting.

**Access:** From town roads.

**Note:** This map depicts an approximation of property boundaries. Please obey all postings.

- Symbols:**
- Approximate Boundary
  - ▨ 500ft Firearms Restriction Zones
  - Archery Only
  - ▣ Closed to Hunting
  - P Parking Area
  - 🚶 Access Point

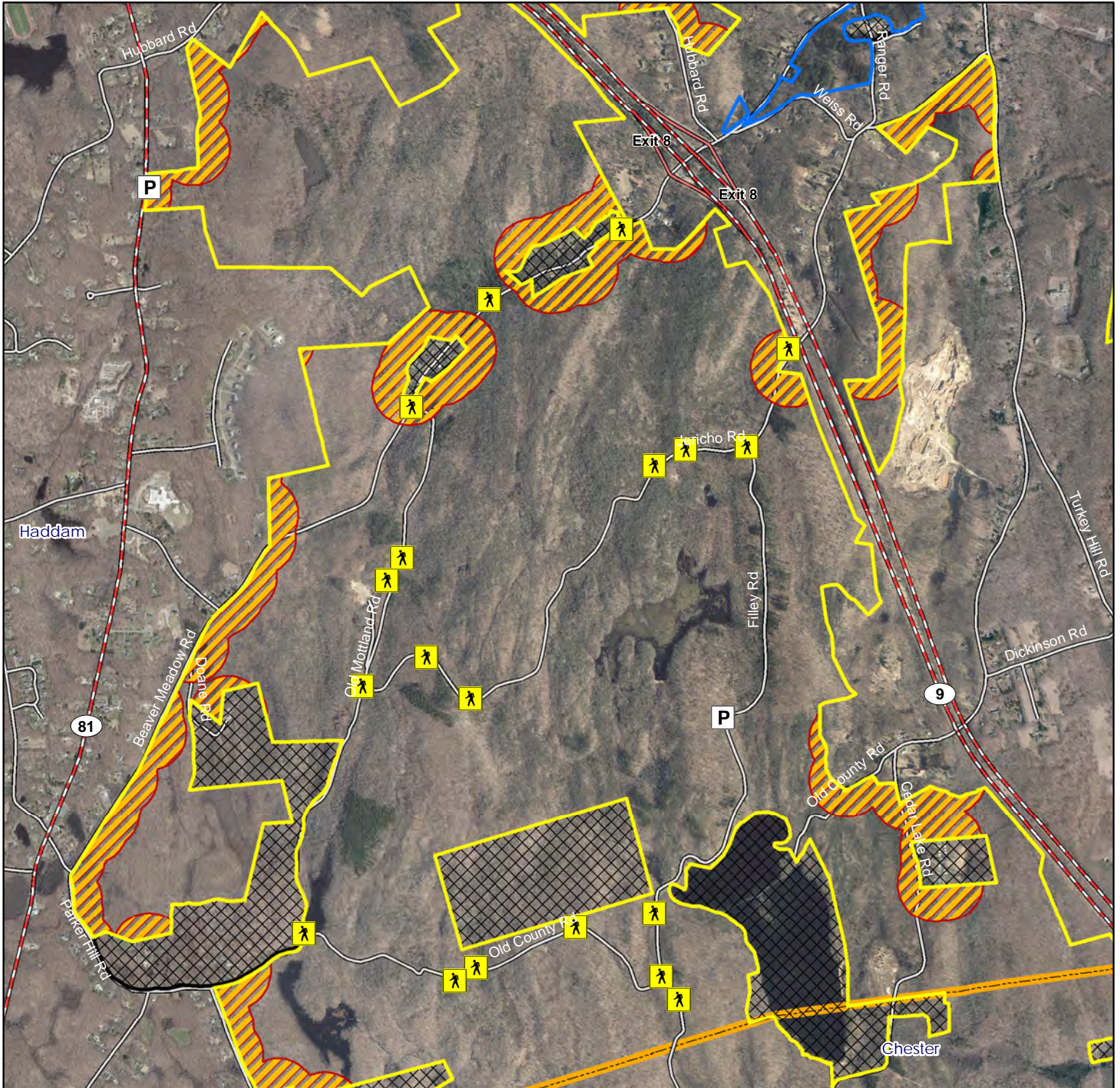

Map Date: Septemeber 2022; Ortho 2019

1,500 750 0 1,500 Feet





# Cockaponset State Forest

## Haddam - Southeast



**Location:** Haddam and Chester

**Description:** 16,456 total acres. Please note some areas outlined in blue are open to archery only hunting for small game, turkey and deer. All other areas outlined in yellow are open to all forms of hunting.

**Access:** From Route 9, take exit 7.

**Note:** This map depicts an approximation of property boundaries. Please obey all postings.

**Symbols:**

- Approximate Boundary
- 500ft Firearms Restriction Zones
- Archery Only
- Closed to Hunting
- P Parking Area
- Access Point



Map Date: October 2022; Ortho 2019





# Cockaponset State Forest

## Chester - northwest



**Location:** Chester, Haddam and Killingworth

**Description:** 16,696 total acres. Please note some areas outlined in blue are open to archery only hunting for small game, turkey and deer. All other areas outlined in yellow are open to all forms of hunting.

**Access:** Town roads.

**Note:** This map depicts an approximation of property boundaries. Please obey all postings.

- Symbols:**
- Approximate Boundary
  - 500ft Firearms Restriction Zones
  - Closed to Hunting
  - Archery Only
  - Parking Area
  - Access Point
  - Traveled Boat Launch
  - Car Top Boat Launch



Map Date: November 2022; Ortho 2019





# Cockaponset State Forest

## Chester - Southwest



**Location:** Chester.

**Description:** 16,696 total acres. Open to all forms of hunting.

**Access:** Town roads.

**Note:** This map depicts an approximation of property boundaries. Please obey all postings.

**Symbols:** Approximate Boundary 500ft Firearms Restriction Zones Closed to Hunting Parking Area Access Point

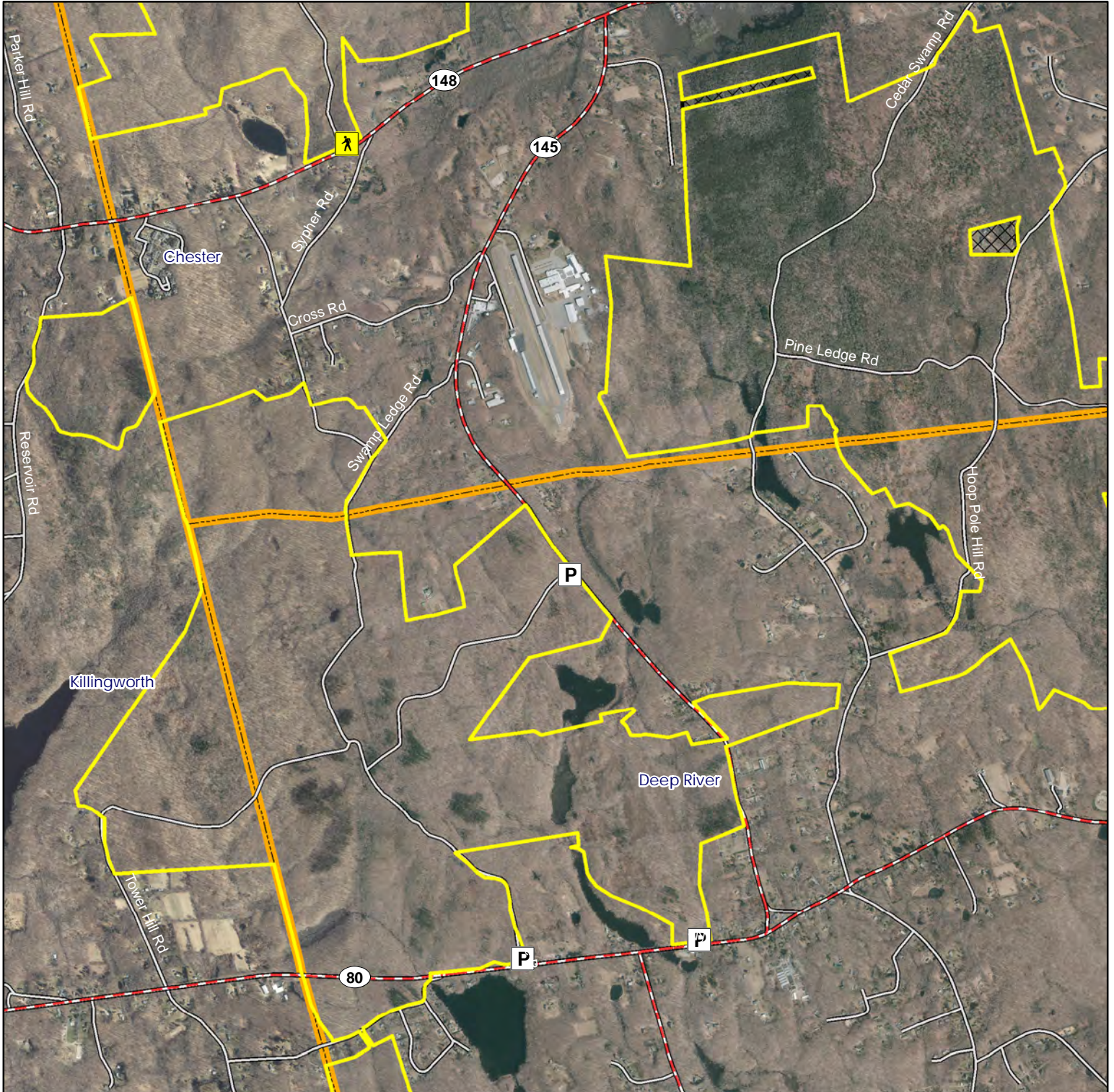

Map Date: December 2022; Ortho 2019

1,500 750 0 1,500 Feet



# Cockaponset State Forest

## Chester - southeast



**Location:** Chester, Deep River

**Description:** 16,696 total acres. Open to all forms of hunting.

**Access:** From local roads

**Note:** This map depicts an approximation of property boundaries. Please obey all postings.

**Symbols:** Approximate Boundary 500ft Firearms Restriction Zones Closed to Hunting Trailed Boat Launch

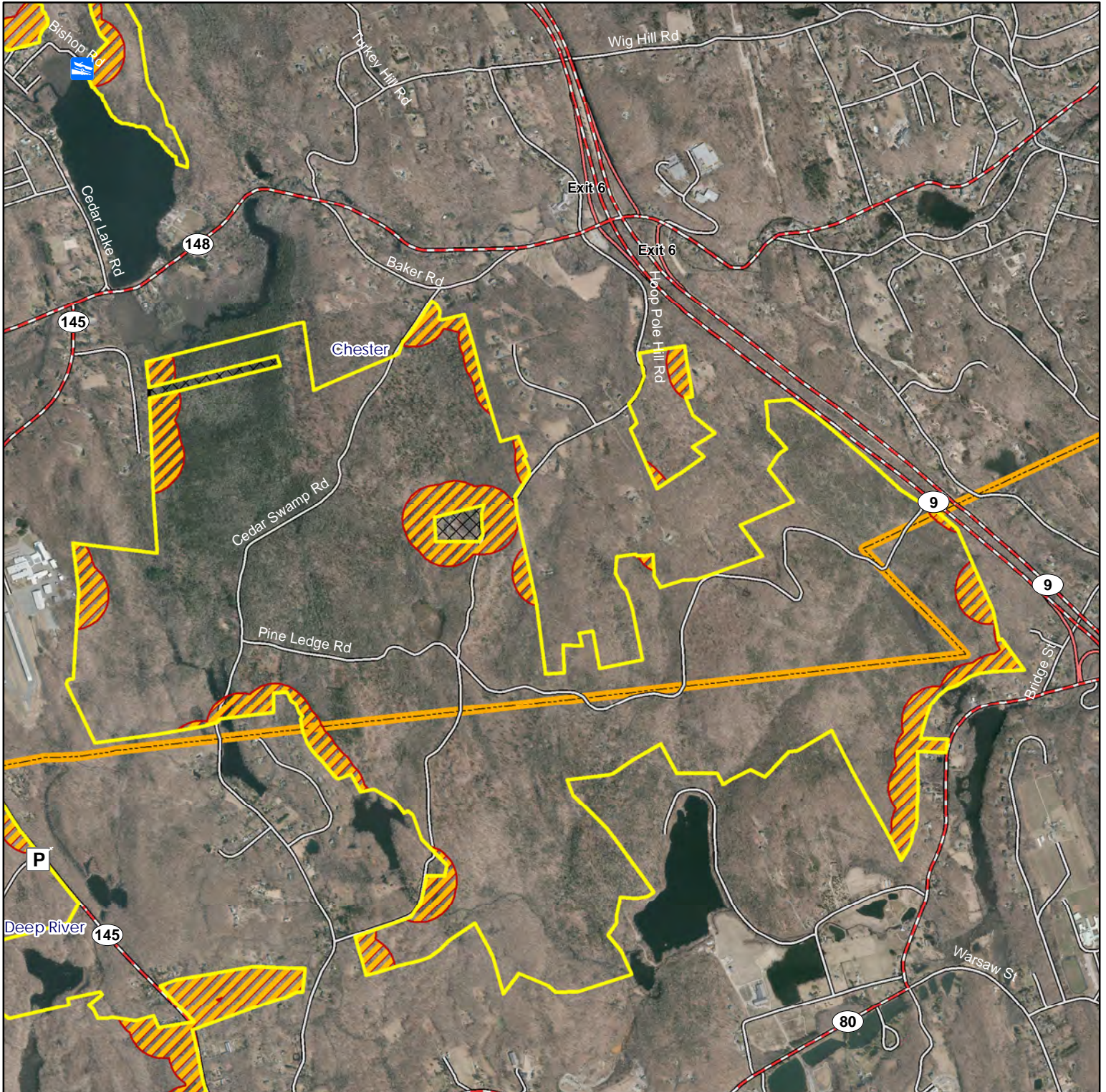

Map Date: December 2022; Ortho 2019





# Cockaponset State Forest

## Deep River - west



**Location:** Deep River, Killingworth, Clinton and Westbrook

**Description:** 16,696 total acres. Open to all forms of hunting. Some sections adjacent to Messerschmidt Pond WMA, see Messerschmidt Pond WMA map for details.

**Access:** Parking areas located on State Hwy 80 and Route 145

**Note:** This map depicts an approximation of property boundaries. Please obey all postings.

- Symbols:**
- Approximate Boundary
  - Messerschmidt Pond WMA  
See other maps
  - 500ft Firearms Restriction Zones
  - Closed to Hunting
  - P Parking Area

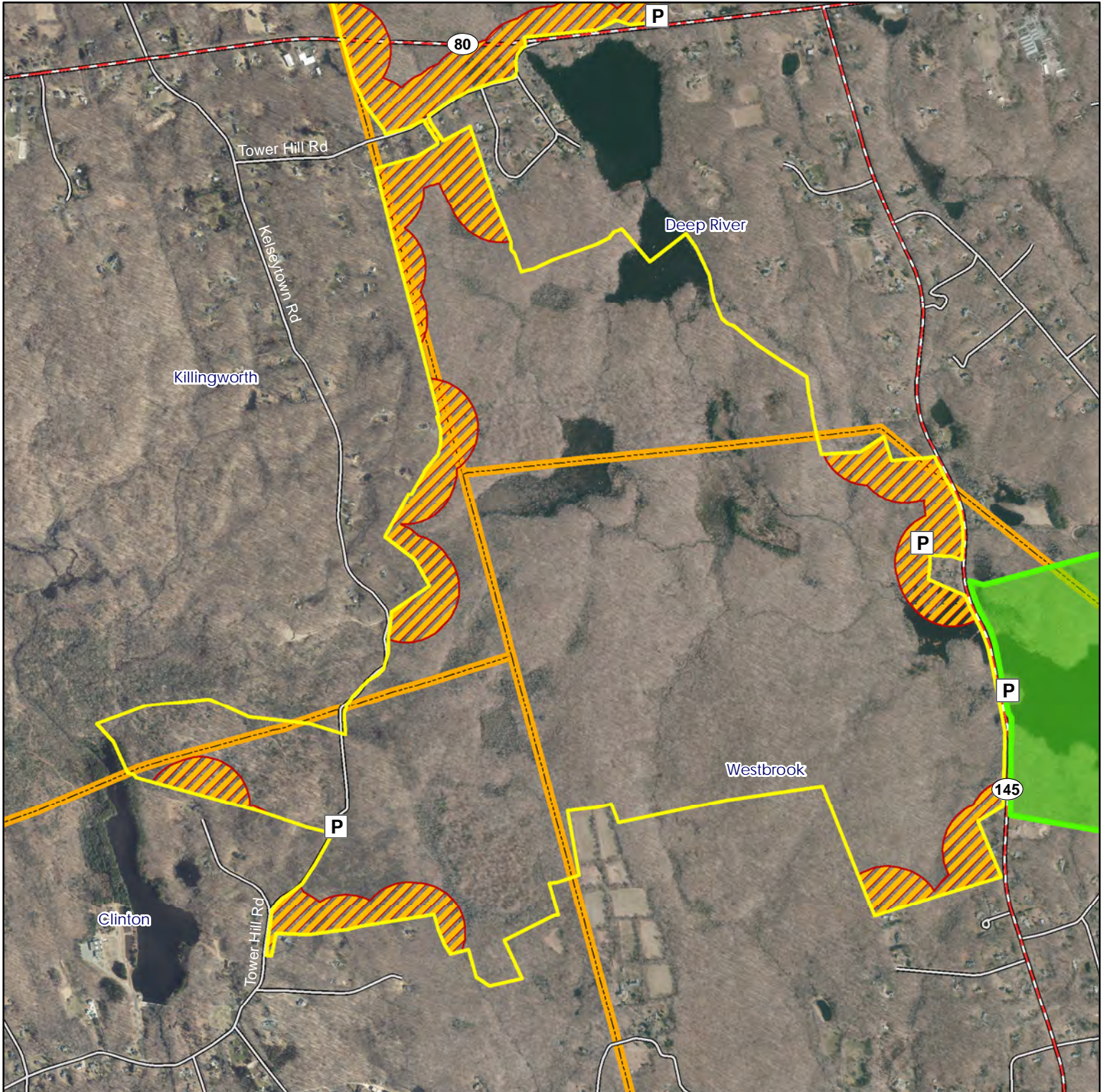

Map Date: April 2023; Ortho 2019

1,100 550 0 1,100 Feet



# Cockaponset State Forest

## Killingworth - north



**Location:** Killingworth

**Description:** 16,696 total acres. Open to all forms of hunting.

**Access:** From town roads.

**Note:** This map depicts an approximation of property boundaries. Please obey all postings.

**Symbols:** Approximate boundary 500ft Firearms Restriction Zones

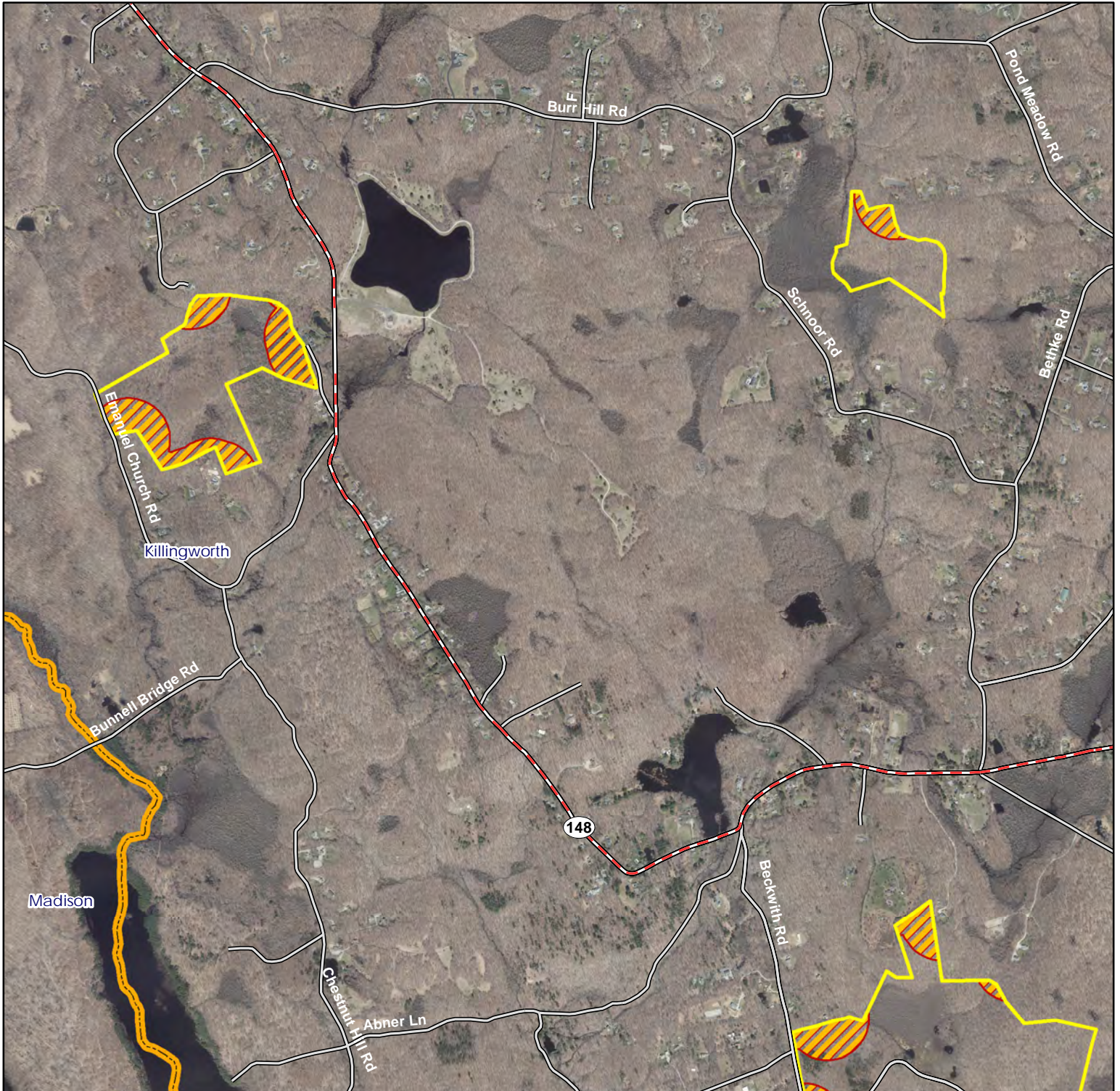

Map Date: March 2023; Ortho 2019

1,300 650 0 1,300 Feet



# Cockaponset State Forest

## Killingworth - central



**Location:** Killingworth

**Description:** 16,696 total acres. Open to all forms of hunting. Please take note of Chatfield Hollow State Park and Forester Pond State Park boundaries; no hunting or access through for hunting is allowed in these parks.

**Access:** From town roads. Parking area off of Champlin Road.

**Note:** This map depicts an approximation of property boundaries. Please obey all postings.

**Symbols:** Approximate Boundary 500 ft Firearms Restriction Zones Closed to Hunting Parking Area

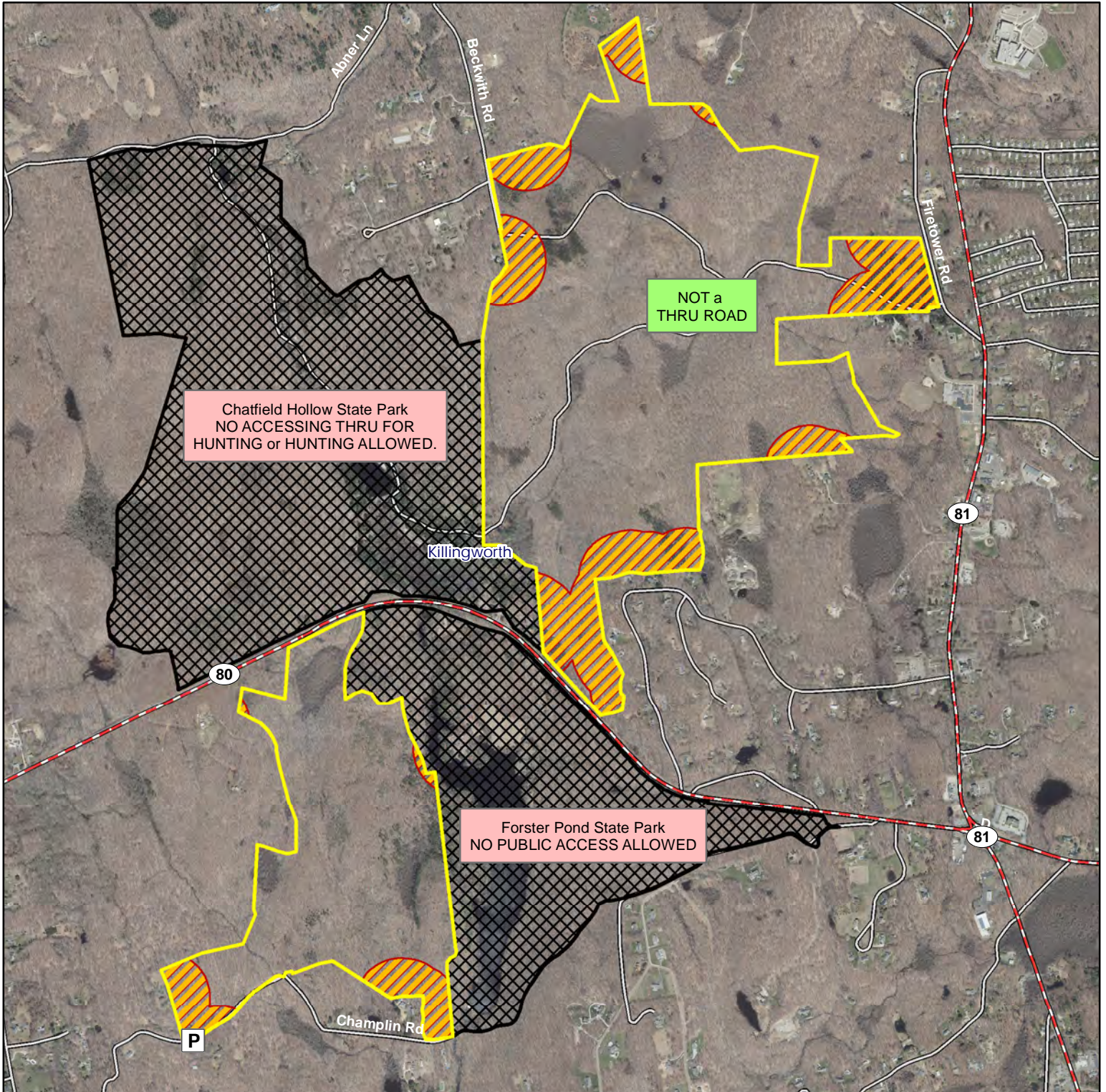

Map Date: April 2023; Ortho 2019





# Cockaponset State Forest

## Killingworth - northeast



**Location:** Killingworth

**Description:** 16,696 total acres.

**Access:** From town roads, access off of Roast Meat Hill Road.

**Note:** This map depicts an approximation of property boundaries. Please obey all postings.

**Symbols:** Approximate boundary 500ft Firearms Restriction Zones Access Point

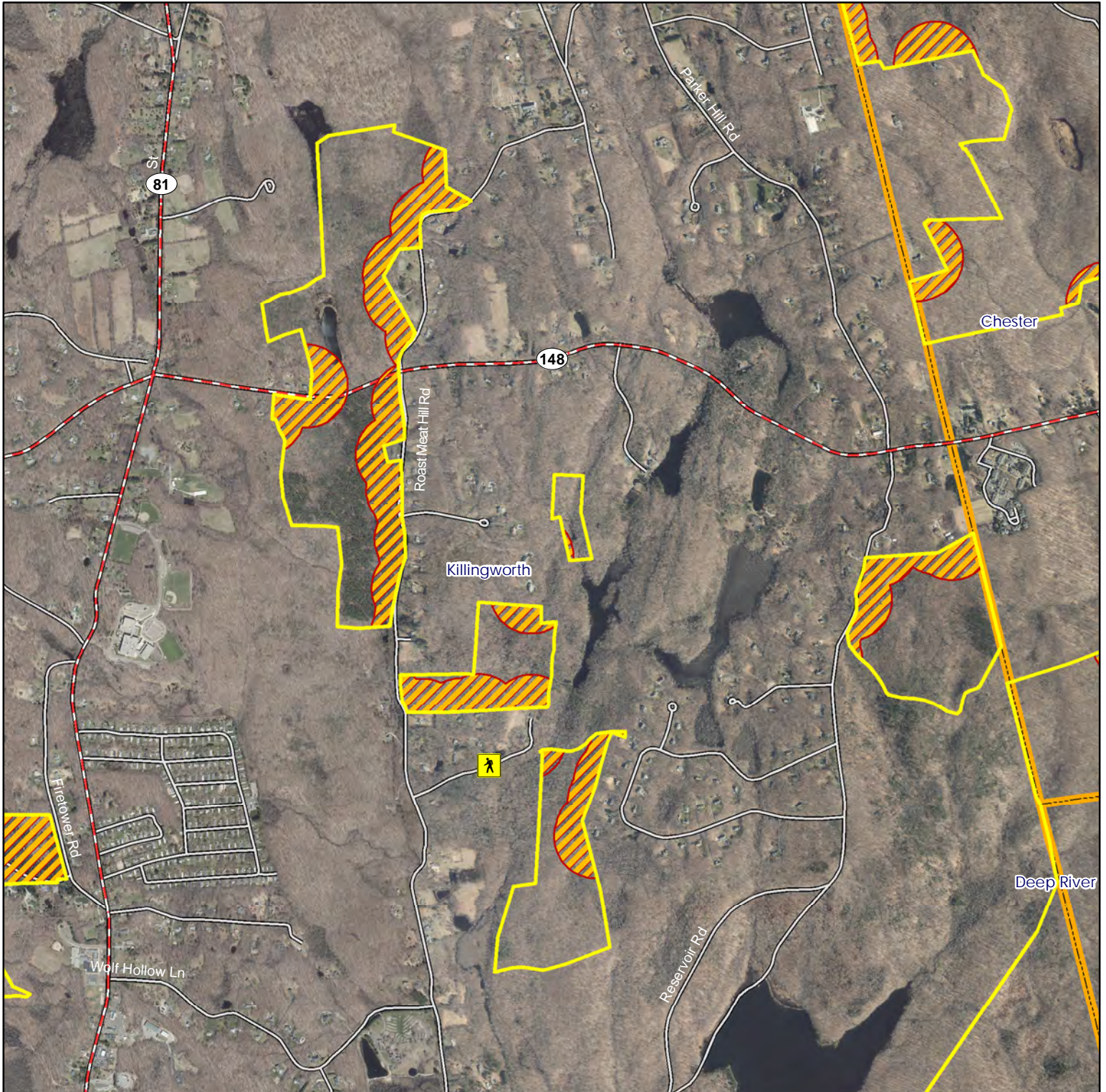

Map Date: April 2023; Ortho 2019







# Cockaponset State Forest

## Clinton



**Location:** Clinton

**Description:** 16,696 total acres. These parcels are open to archery only small game, deer, and spring and fall turkey hunting.

**Access:** From town roads

**Note:** This map depicts an approximation of property boundaries. Please obey all postings.

**Symbols:**  Archery Only



Map Date: April 2023; Ortho 2019





# Cockaponset State Forest

## Westbrook



**Location:** Westbrook

**Description:** 17,186 total acres. Open to all forms of hunting.

**Access:** From town roads

**Note:** This map depicts an approximation of property boundaries. Please obey all postings.

**Symbols:**  Approximate Boundary



Map Date: April 2023; Ortho 2019





# Cockaponset State Forest

## Madison



**Location:** Madison and Guilford

**Description:** 16,696 total acres. Please be aware of archery only deer hunting areas outlined in pink. No other hunting allowed in those areas. All other areas outlined in yellow are open to all forms of hunting.

**Note:** This map depicts an approximation of property boundaries. Please obey all postings.

**Symbols:** Approximate Boundary Designated DEER ONLY Bowhunting Areas 500ft Firearms Restriction Zones Closed to Hunting Access Point

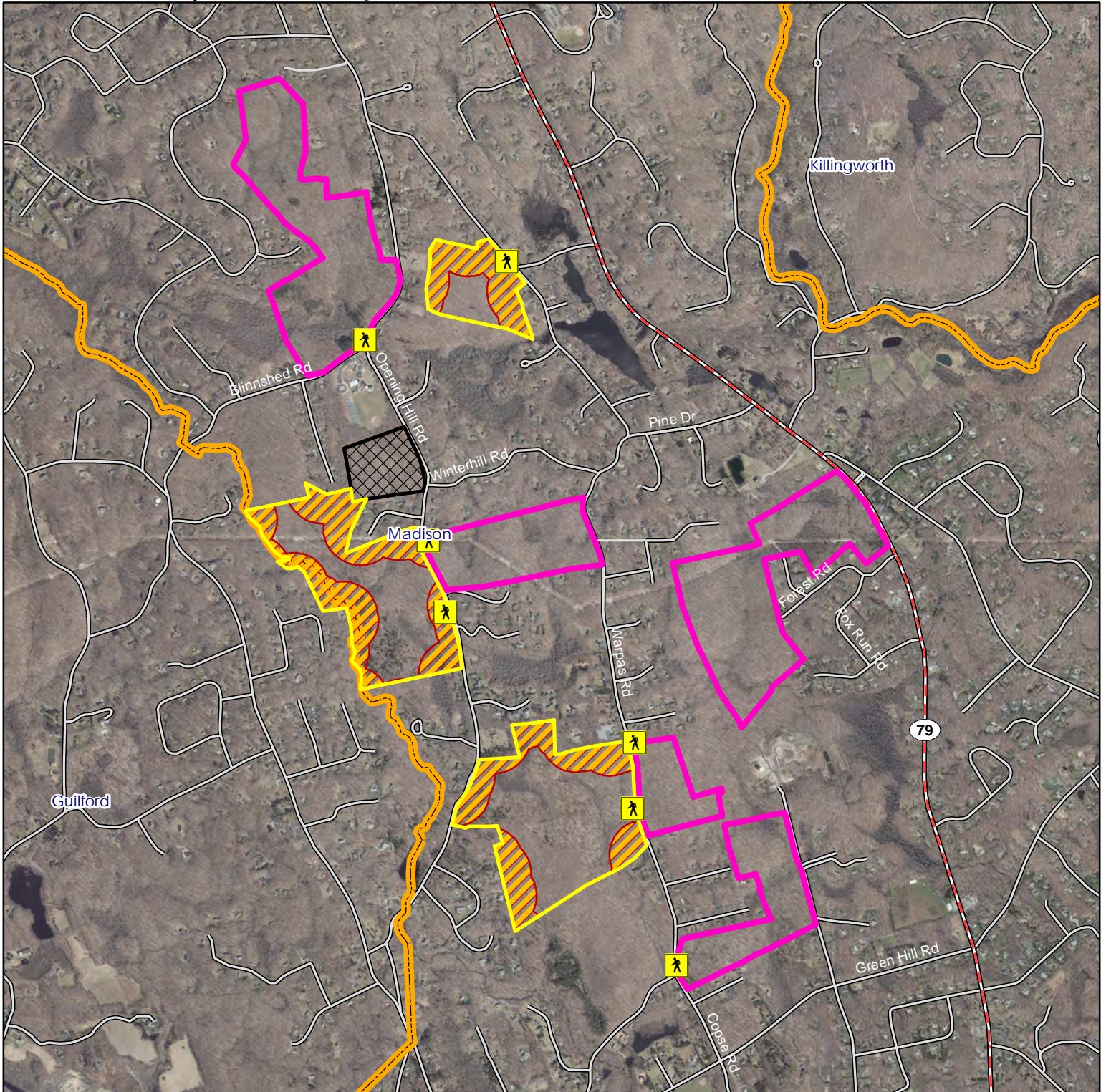

Map Date: March 2021; Ortho 2019





# Cockaponset State Forest

## Guilford (North)



**Location:** Guilford

**Description:** 17,186 total acres. Open to all forms of hunting.

**Access:** From parking area on Route 80 (Killingowrth Road) and other town roads

**Note:** This map depicts an approximation of property boundaries. Please obey all postings.

**Symbols:** Approximate Boundary 500ft Firearms Restriction Zones Parking Area

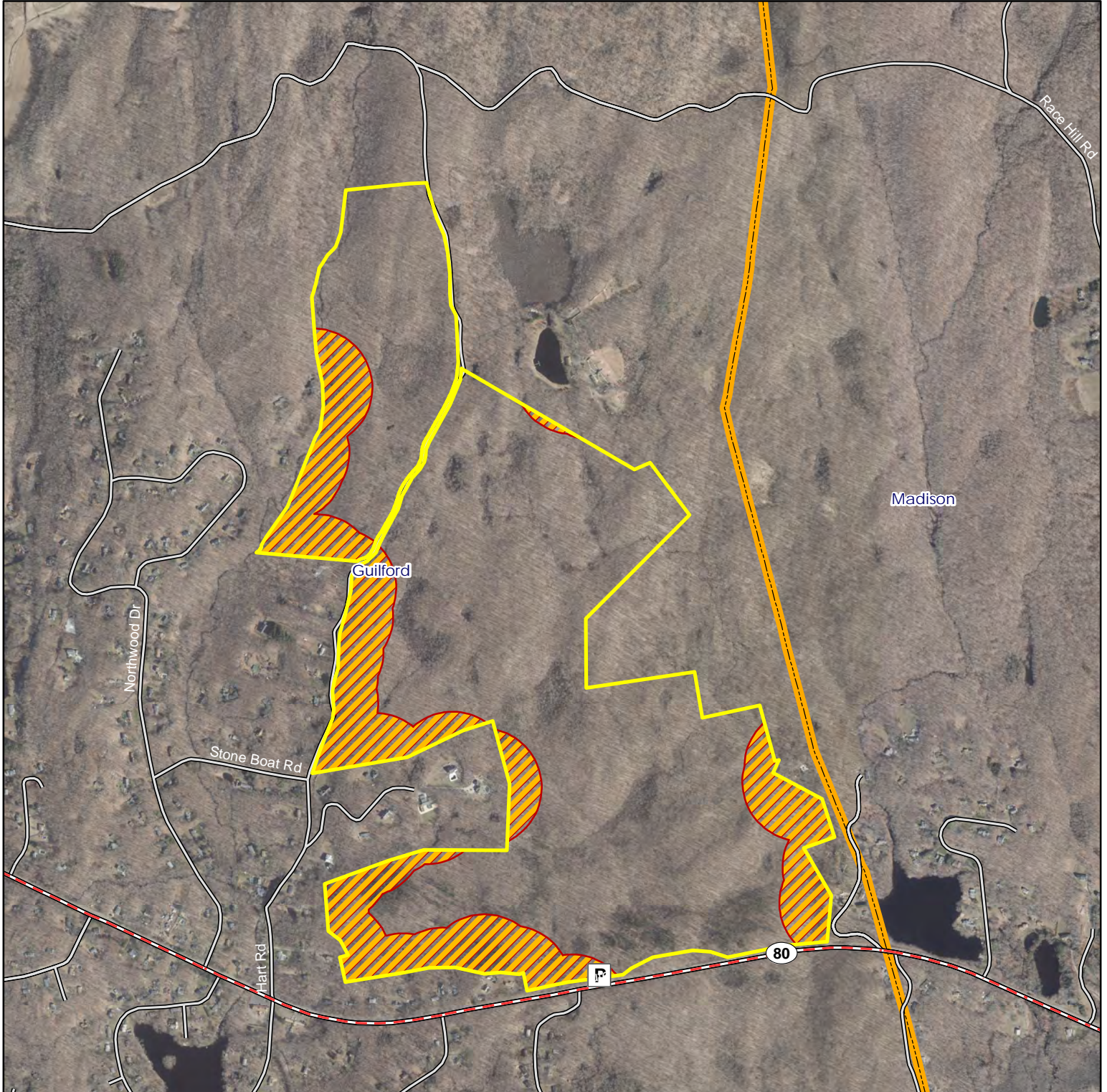

Map Date: February 2021; Ortho 2019





# Cockaponset State Forest

## Guilford (South)



**Location:** Guilford

**Description:** 16,696 total acres. Open to all forms of hunting. Portions adjacent to Great Harbor WMA. See separate map for Great Harbor WMA.

**Access:** From Dunk Rock Road

**Note:** This map depicts an approximation of property boundaries. Please obey all postings.

**Symbols:** Approximate Boundary Great Harbor WMA 500ft Firearms Restriction Zones Access Point

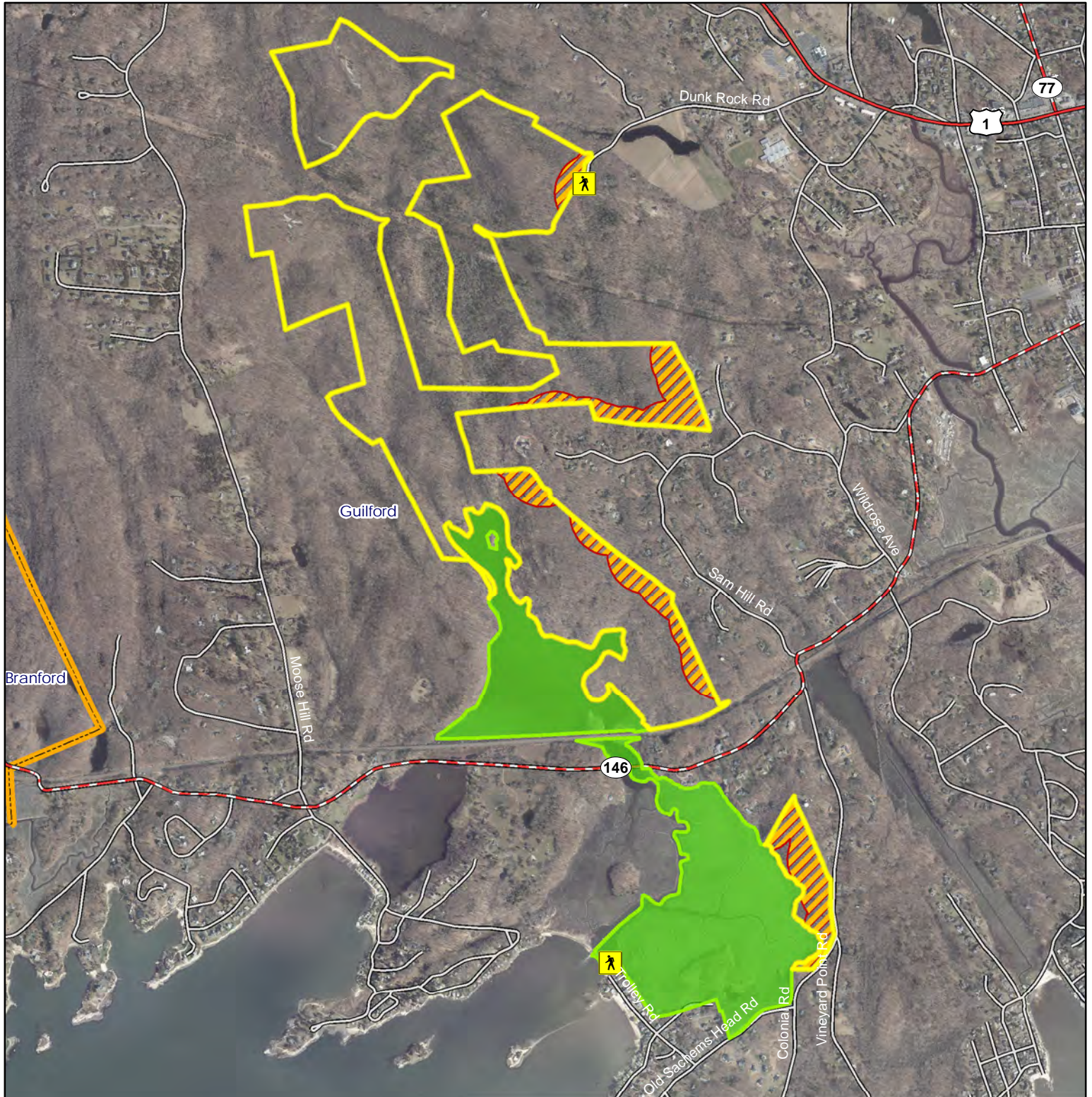

Map Date: February 2021; Ortho 2019

