



Suffield WMA



Location: Suffield

Description: 265 acres. Designated deer and fall turkey bowhunting area, no firearms deer hunting allowed. Also open to firearms: pheasant, small game, waterfowl and spring and fall turkey hunting.

Access: Route 168 to Babbs Rd. Follow road to parking area on right before Massachusetts line.

Note: This map depicts an approximation of property boundaries. Please obey all postings.

Symbols:  Approximate Boundary  500ft Firearms Restriction Zones  Parking Area

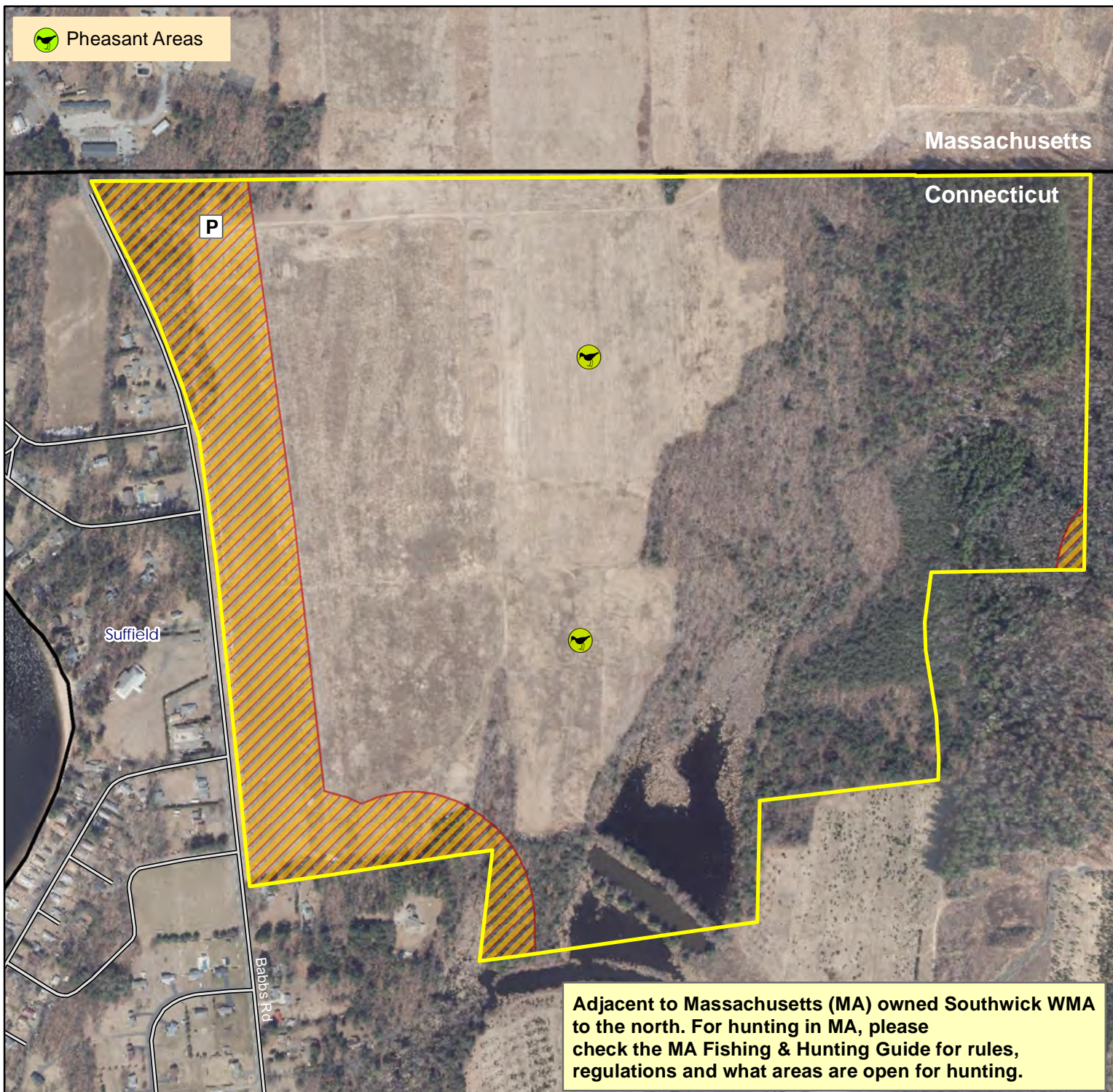

Map Date: May 2024; Ortho 2019

700 350 0 700 Feet

