



Bennett's Pond State Park



Location: Ridgefield

Description: 460 acres. Only open to waterfowl, archery deer and archery turkey hunting.

Access: Parking area on Bennett's Farm Road off Rte. 7.

Note: This map depicts an approximation of property boundaries. Please obey all postings.

Symbols: Approximate Boundary Wooster MT SP please see other maps. Closed to Hunting Parking Area

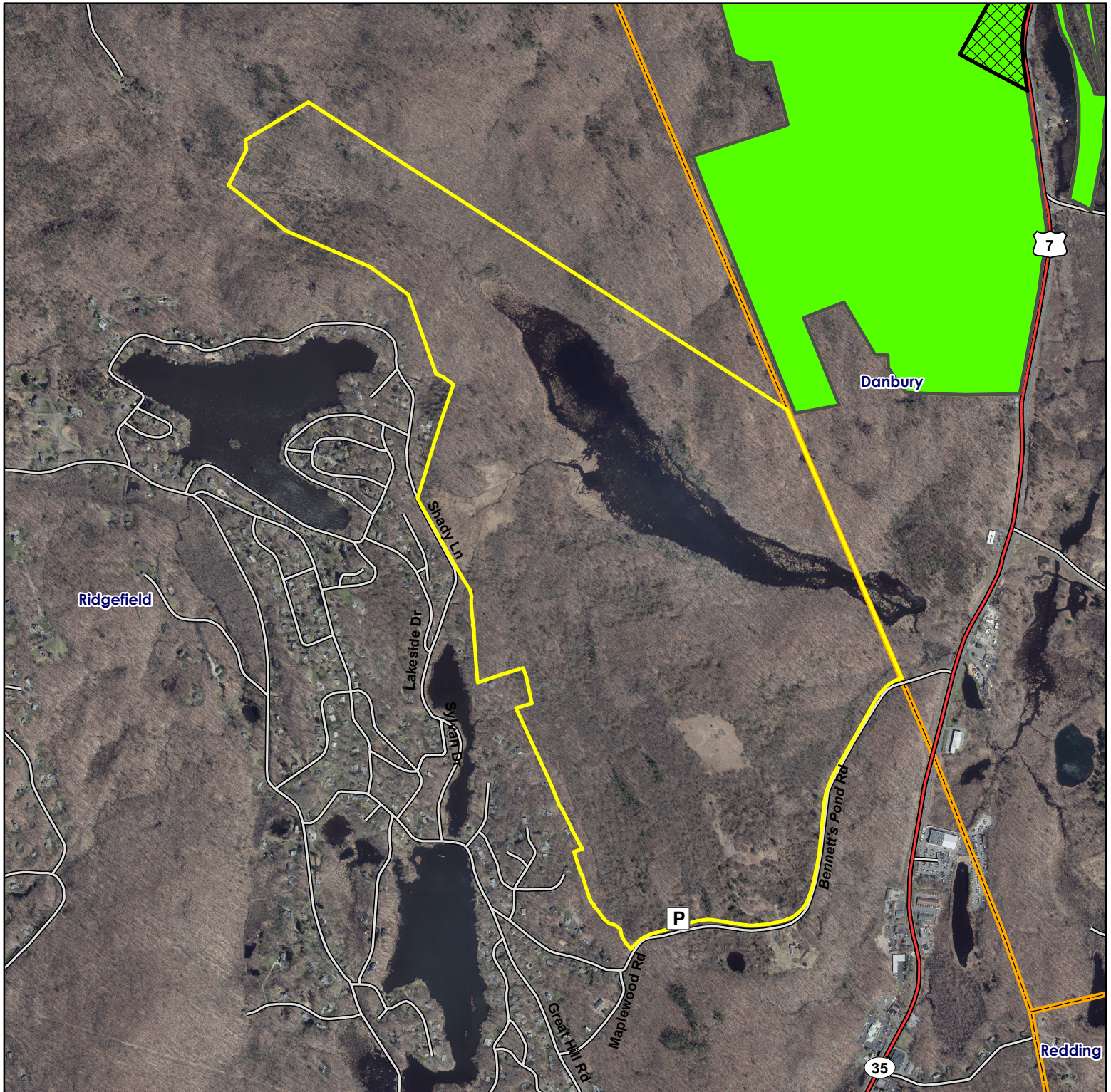

Map Date: July 2023; Ortho 2019

1,400 700 0 1,400 Feet

