



Centennial Watershed State Forest Deer Management Area - Overview Map



Location: Easton, Weston, Redding, Newtown, Monroe, Fairfield, Shelton, Trumbull

Description: Total Acreage 7,439. Aquarion Water Company's archery deer hunting program includes Deer Lottery Area 56 (yellow boundary). Archery deer hunting will be closed on the Deer Lottery Area during the firearms season and will reopen once that season is closed. All hunters wishing to shotgun deer hunt on Deer Lottery Area 56 must secure a state land lottery permit in January. Those hunters wishing to bow hunt Area 56 and the designated areas open to archery deer hunting shown in red must secure a special access permit from the Aquarion Water Company's Aspetuck Environmental Center on 714 Black Rock Road (Rte. 58) in Easton. For instructions on securing a permit please check the DEEP website for updates in June.

Note: This map depicts an approximation of property boundaries. Please obey all postings.

- Symbols:**
- Deer Lottery Area 56
 - Archery Deer Only
 - Closed to Hunting
 - Centennial SF: Garder Rd see map of area
 - Trout Brook Vally SP see map of area
 - Pequonnock Valley WMA see map of area
 - Collis P Huntington SP see map of area
 - Parking Area

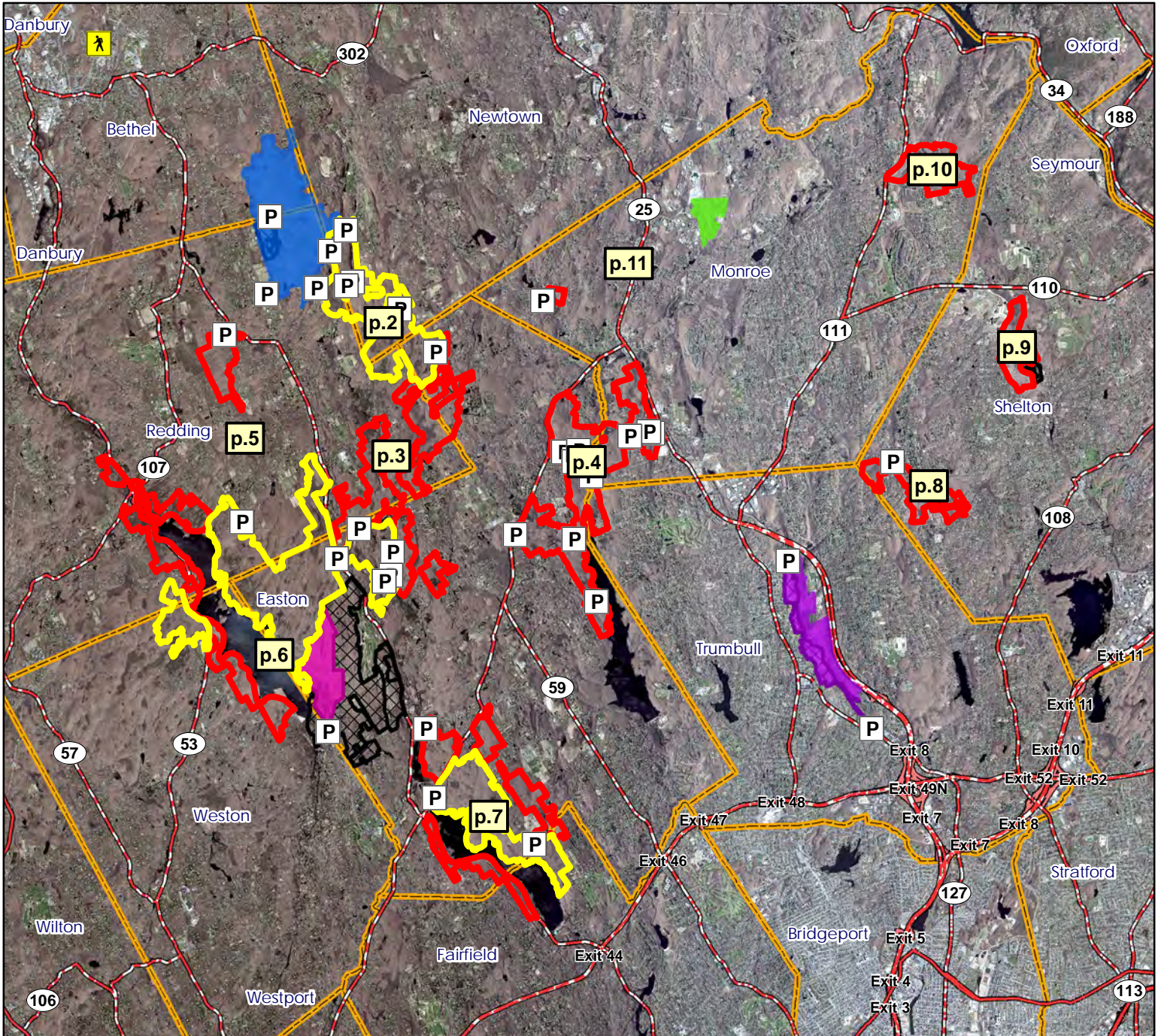

Map Date: September 2023; Ortho 2019





Centennial Watershed State Forest







Deer Management Area - Page 2



Location: Easton, Redding and Newtown

Description: Total Acreage 7,439. Aquarion Water Company's archery deer hunting program includes Deer Lottery Area 56 (yellow boundary). Archery deer hunting will be closed on the Deer Lottery Area during the firearms season and will reopen once that season is closed. All hunters wishing to shotgun deer hunt on Deer Lottery Area 56 must secure a state land lottery permit in January. Those hunters wishing to bow hunt Area 56 and the designated areas open to archery deer hunting shown in red must secure a special access permit from the Aquarion Water Company's Aspetuck Environmental Center on 714 Black Rock Road (Rte. 58) in Easton. For instructions on securing a permit please check the DEEP website for updates in June.

Note: This map depicts an approximation of property boundaries. Please obey all postings.

- Symbols:**
-  Deer Lottery Area 56
 -  Special Access Permit; Archery Deer Only
 -  500ft Firearms Restriction Zones
 -  Closed to Hunting
 -  Collis P Huntington SP see map of area
 -  Parking Area

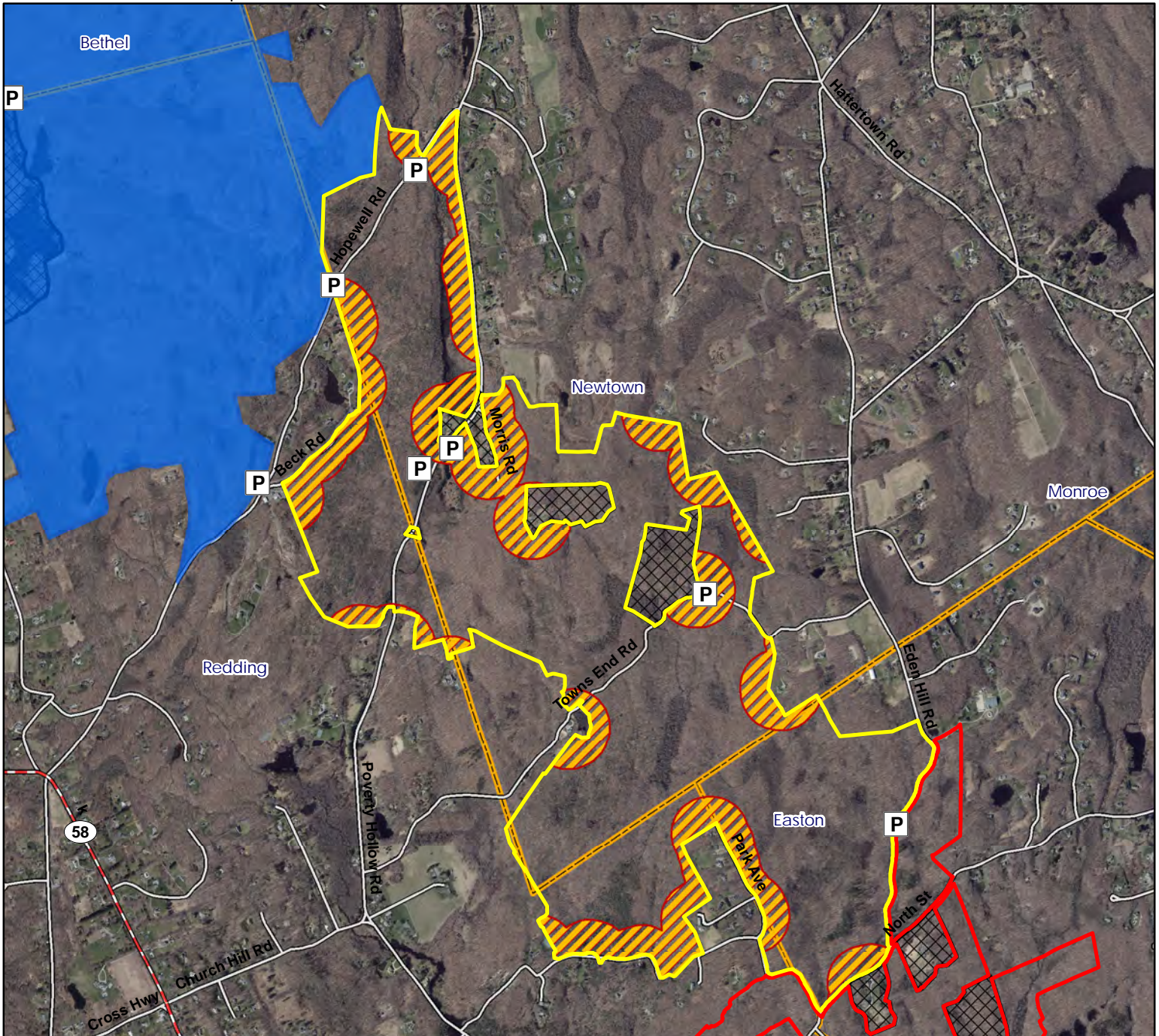

Map Date: August 2022; Ortho 2019





Centennial Watershed State Forest Deer Management Area - Map 3



Location: Easton, Redding and Newtown

Description: Total Acreage 7,439. Aquarion Water Company's archery deer hunting program includes Deer Lottery Area 56 (yellow boundary). Archery deer hunting will be closed on the Deer Lottery Area during the firearms season and will reopen once that season is closed. All hunters wishing to shotgun deer hunt on Deer Lottery Area 56 must secure a state land lottery permit in January. Those hunters wishing to bow hunt Area 56 and the designated areas open to archery deer hunting shown in red must secure a special access permit from the Aquarion Water Company's Aspetuck Environmental Center on 714 Black Rock Road (Rte. 58) in Easton. For instructions on securing a permit please check the DEEP website for updates in June.

Note: This map depicts an approximation of property boundaries. Please obey all postings.

Symbols: Deer Lottery Area 56 Special Access Permit; Archery Deer Only 500ft Firearms Restriction Zones Closed to Hunting Parking Area

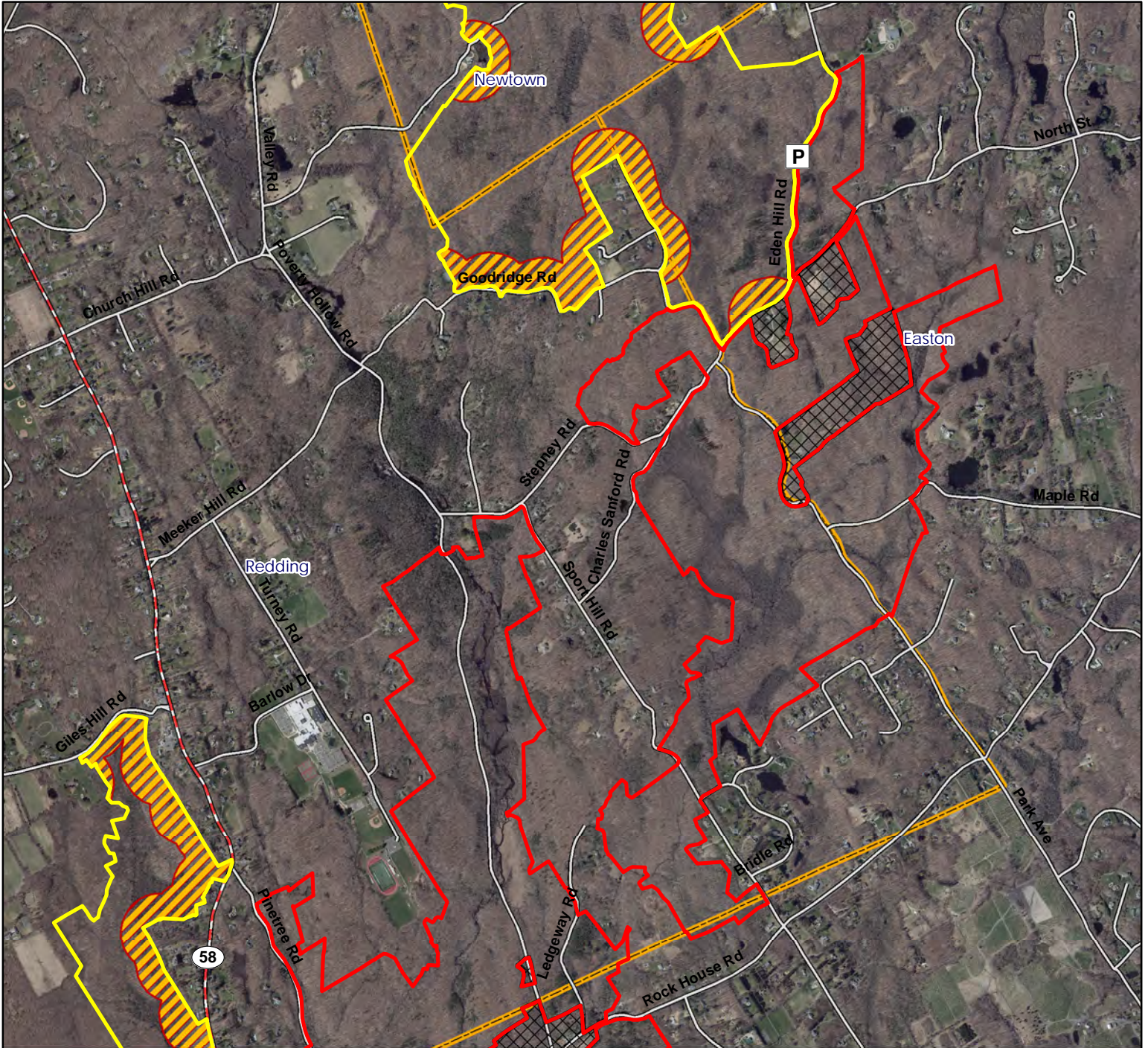

Map Date: August 2022; Ortho 2019





Centennial Watershed State Forest Deer Management Area - Map 4



Location: Easton, Monroe and Trumbull

Description: Total Acreage 7,439. Aquarion Water Company's archery deer hunting program includes Deer Lottery Area 56 (yellow boundary). Archery deer hunting will be closed on the Deer Lottery Area during the firearms season and will reopen once that season is closed. All hunters wishing to shotgun deer hunt on Deer Lottery Area 56 must secure a state land lottery permit in January. Those hunters wishing to bow hunt Area 56 and the designated areas open to archery deer hunting shown in red must secure a special access permit from the Aquarion Water Company's Aspetuck Environmental Center on 714 Black Rock Road (Rte. 58) in Easton. For instructions on securing a permit please check the DEEP website for updates in June.

Note: This map depicts an approximation of property boundaries. Please obey all postings.

Symbols: Special Access Permit; Archery Deer Only Pequonnock Valley WMA Parking Area

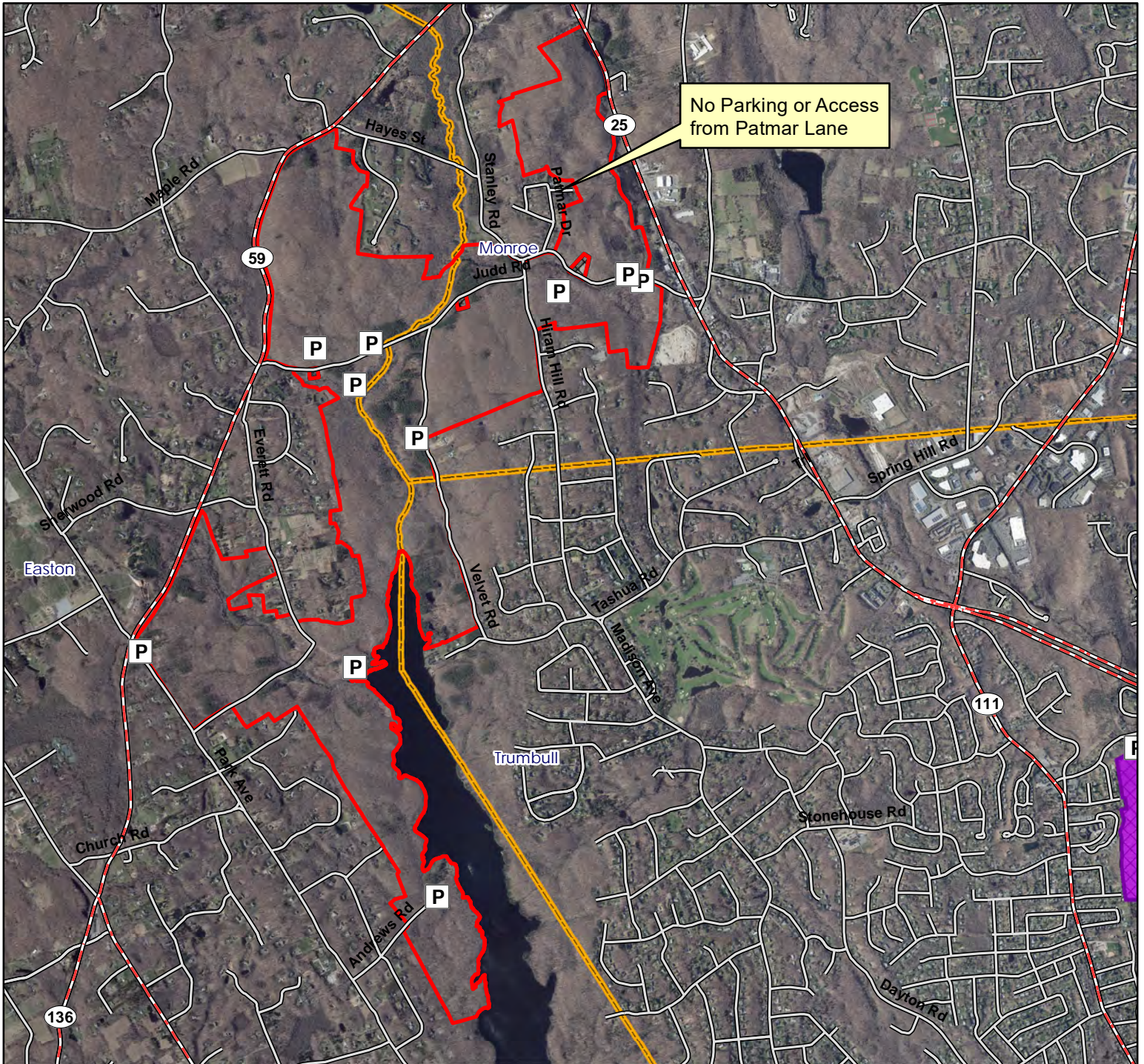

Map Date: August 2022; Ortho 2019

2,600 1,300 0 2,600 Feet





Centennial Watershed State Forest

Deer Management Area - Map 5



Location: Easton and Redding

Description: Total Acreage 7,439. Aquarion Water Company's archery deer hunting program includes Deer Lottery Area 56 (yellow boundary). Archery deer hunting will be closed on the Deer Lottery Area during the firearms season and will reopen once that season is closed. All hunters wishing to shotgun deer hunt on Deer Lottery Area 56 must secure a state land lottery permit in January. Those hunters wishing to bow hunt Area 56 and the designated areas open to archery deer hunting shown in red must secure a special access permit from the Aquarion Water Company's Aspetuck Environmental Center on 714 Black Rock Road (Rte. 58) in Easton. For instructions on securing a permit please check the DEEP website for updates in June.

Note: This map depicts an approximation of property boundaries. Please obey all postings.

Symbols: Deer Lottery Area 56 Special Access Permit; Archery Deer Only 500ft Firearms Restriction Zones Closed to Hunting Parking Area

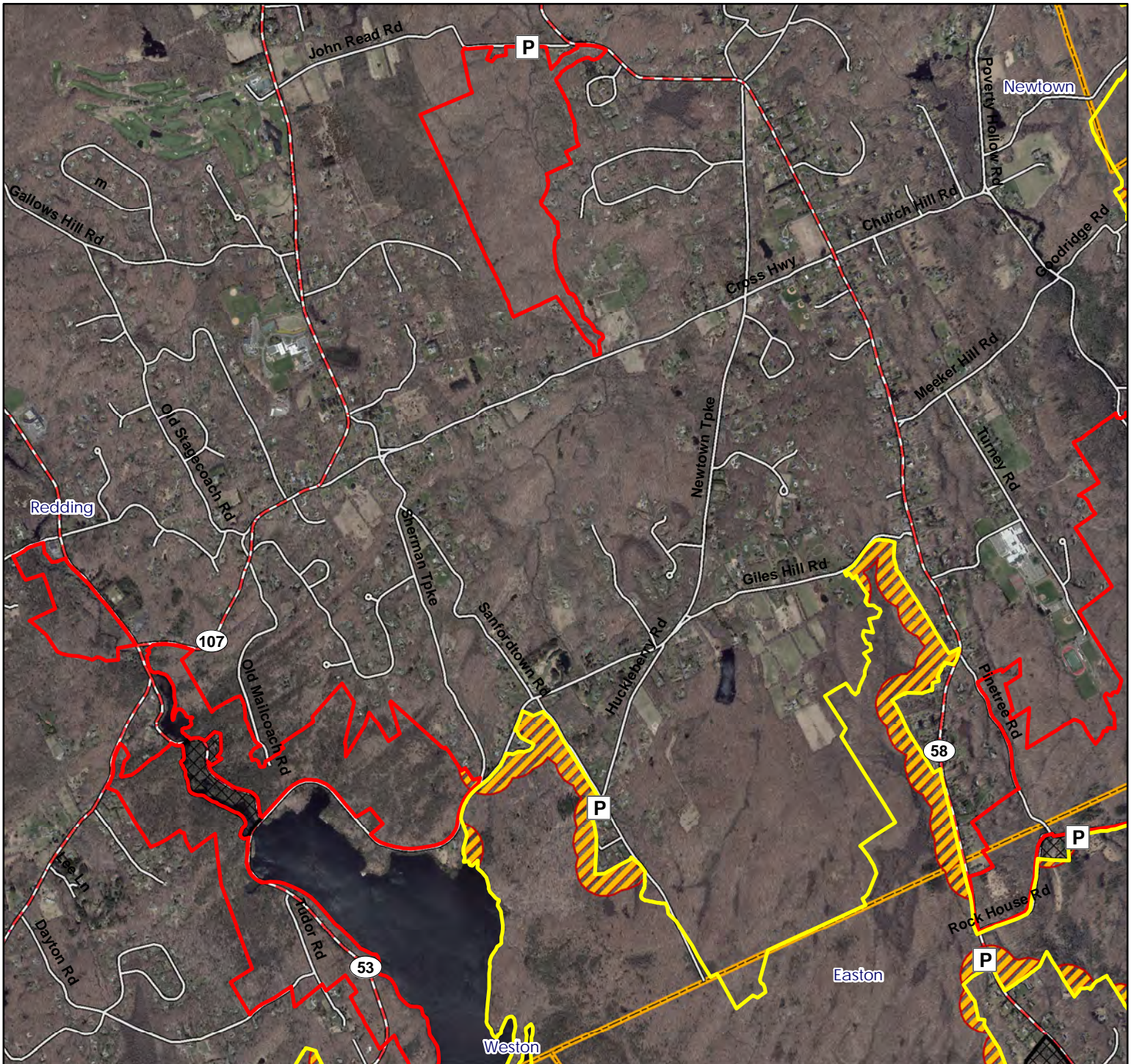

Map Date: August 2022; Ortho 2019

2,300 1,150 0 2,300 Feet





Centennial Watershed State Forest Deer Management Area - Map 6



Location: Easton, Redding, and Newtown

Description: Total Acreage 7,439. Aquarion Water Company's archery deer hunting program includes Deer Lottery Area 56 (yellow boundary). Archery deer hunting will be closed on the Deer Lottery Area during the firearms season and will reopen once that season is closed. All hunters wishing to shotgun deer hunt on Deer Lottery Area 56 must secure a state land lottery permit in January. Those hunters wishing to bow hunt Area 56 and the designated areas open to archery deer hunting shown in red must secure a special access permit from the Aquarion Water Company's Aspetuck Environmental Center on 714 Black Rock Road (Rte. 58) in Easton. For instructions on securing a permit please check the DEEP website for updates in June.

Note: This map depicts an approximation of property boundaries. Please obey all postings.

- Symbols:**
- Deer Lottery Area 56
 - Special Access Permit; Archery Deer Only
 - 500ft Firearms Restriction Zones
 - No Hunting Allowed
 - Trout Brook Vally SP see map of area
 - P Parking Area

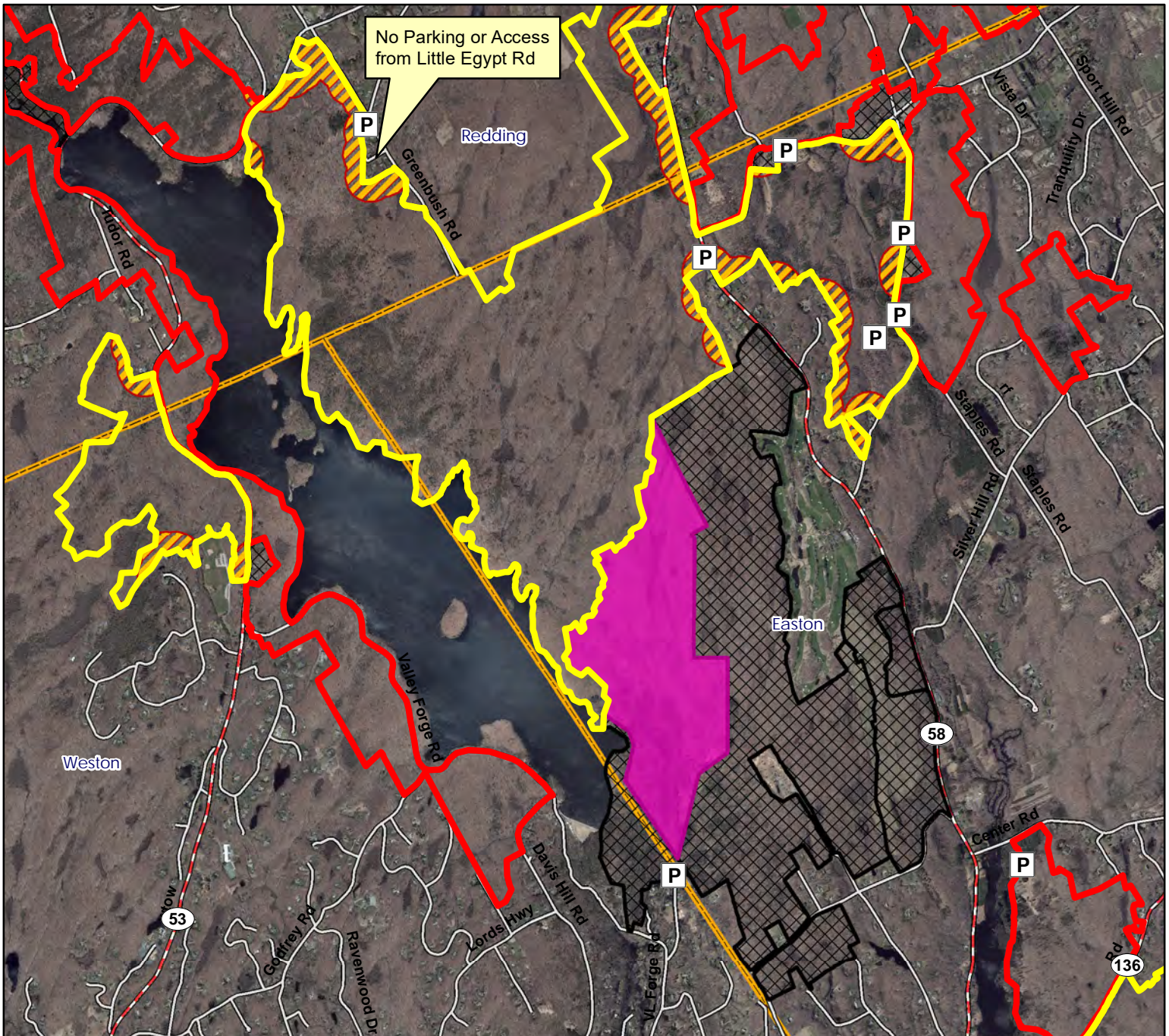

Map Date: September 2023; Ortho 2019

2,800 1,400 0 2,800 Feet





Centennial Watershed State Forest Deer Management Area - Map 7



Location: Easton and Fairfield

Description: Total Acreage 7,439. Aquarion Water Company's archery deer hunting program includes Deer Lottery Area 56 (yellow boundary). Archery deer hunting will be closed on the Deer Lottery Area during the firearms season and will reopen once that season is closed. All hunters wishing to shotgun deer hunt on Deer Lottery Area 56 must secure a state land lottery permit in January. Those hunters wishing to bow hunt Area 56 and the designated areas open to archery deer hunting shown in red must secure a special access permit from the Aquarion Water Company's Aspetuck Environmental Center on 714 Black Rock Road (Rte. 58) in Easton. For instructions on securing a permit please check the DEEP website for updates in June.

Note: This map depicts an approximation of property boundaries. Please obey all postings.

- Symbols:**
- Deer Lottery Area 56
 - Special Access Permit; Archery Deer Only
 - 500ft Firearms Restriction Zones
 - Closed to Hunting
 - P Parking Area

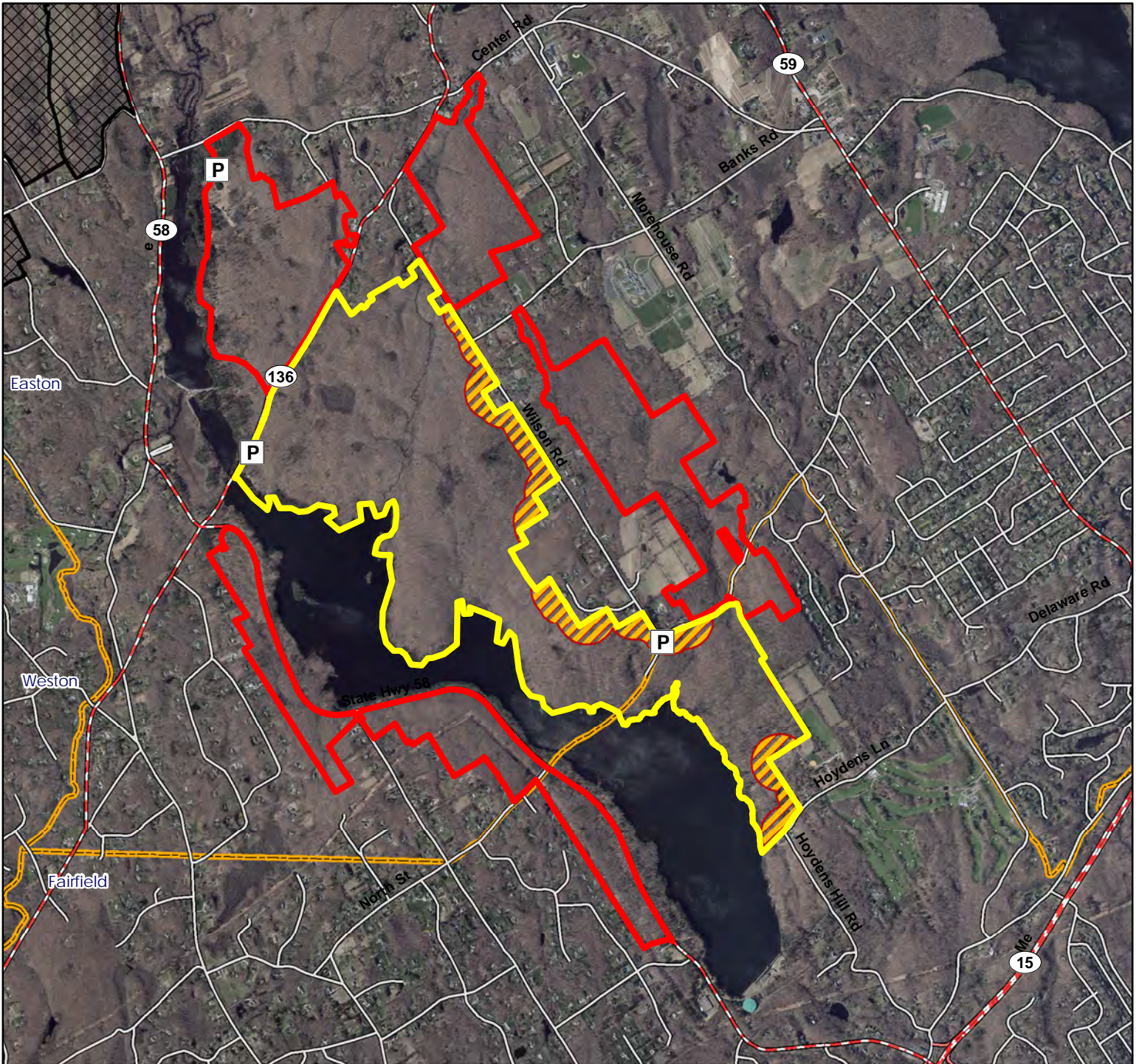

Map Date: September 2023; Ortho 2019





Centennial Watershed State Forest Deer Management Area - Map 8



Location: Shelton

Description: Total Acreage 7,439. Aquarion Water Company's archery deer hunting program includes Deer Lottery Area 56 (yellow boundary). Archery deer hunting will be closed on the Deer Lottery Area during the firearms season and will reopen once that season is closed. All hunters wishing to shotgun deer hunt on Deer Lottery Area 56 must secure a state land lottery permit in January. Those hunters wishing to bow hunt Area 56 and the designated areas open to archery deer hunting shown in red must secure a special access permit from the Aquarion Water Company's Aspetuck Environmental Center on 714 Black Rock Road (Rte. 58) in Easton. For instructions on securing a permit please check the DEEP website for updates in June.

Note: This map depicts an approximation of property boundaries. Please obey all postings.

Symbols: Special Access Permit; Archery Deer Only Closed to Hunting

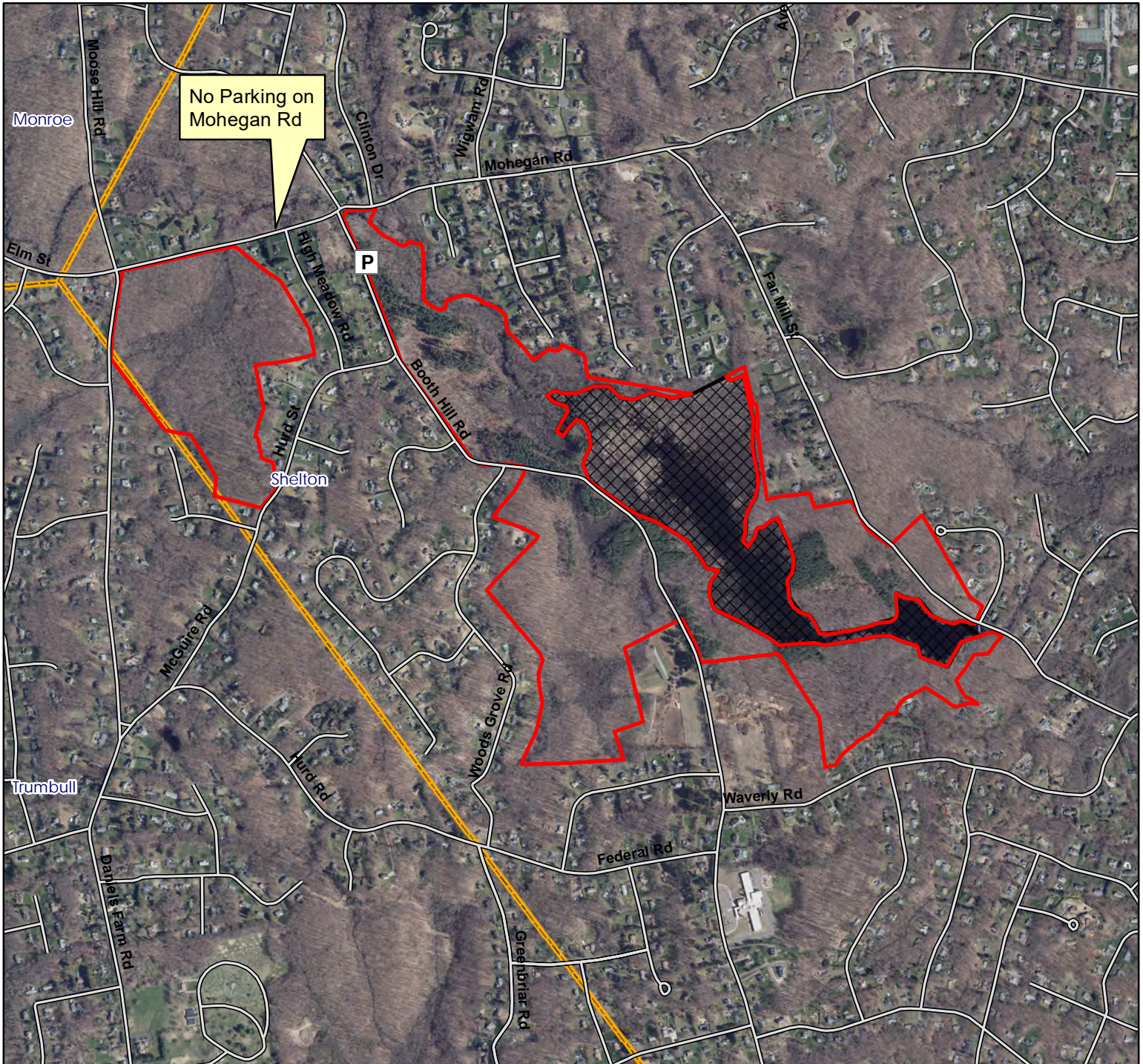

Map Date: August 2022; Ortho 2019

1,100 550 0 1,100 Feet





Centennial Watershed State Forest Deer Management Area - Map 9



Location: Shelton

Description: Total Acreage 7,439. Aquarion Water Company's archery deer hunting program includes Deer Lottery Area 56 (yellow boundary). Archery deer hunting will be closed on the Deer Lottery Area during the firearms season and will reopen once that season is closed. All hunters wishing to shotgun deer hunt on Deer Lottery Area 56 must secure a state land lottery permit in January. Those hunters wishing to bow hunt Area 56 and the designated areas open to archery deer hunting shown in red must secure a special access permit from the Aquarion Water Company's Aspetuck Environmental Center on 714 Black Rock Road (Rte. 58) in Easton. For instructions on securing a permit please check the DEEP website for updates in June.

Note: This map depicts an approximation of property boundaries. Please obey all postings.

Symbols: Special Access Permit; Archery Deer Only Closed to Hunting



Map Date: August 2022; Ortho 2019

1,100 550 0 1,100 Feet





Centennial Watershed State Forest Deer Management Area - Map 10



Location: Monroe

Description: Total Acreage 7,439. Aquarion Water Company's archery deer hunting program includes Deer Lottery Area 56 (yellow boundary). Archery deer hunting will be closed on the Deer Lottery Area during the firearms season and will reopen once that season is closed. All hunters wishing to shotgun deer hunt on Deer Lottery Area 56 must secure a state land lottery permit in January. Those hunters wishing to bow hunt Area 56 and the designated areas open to archery deer hunting shown in red must secure a special access permit from the Aquarion Water Company's Aspetuck Environmental Center on 714 Black Rock Road (Rte. 58) in Easton. For instructions on securing a permit please check the DEEP website for updates in June.

Note: This map depicts an approximation of property boundaries. Please obey all postings.

Symbols:  Special Access Permit;
 Archery Deer Only



Map Date: August 2022; Ortho 2019

1,100 550 0 1,100 Feet







Centennial Watershed State Forest Deer Management Area - Map 11



Location: Monroe

Description: Total Acreage 7,439. Aquarion Water Company's archery deer hunting program includes Deer Lottery Area 56 (yellow boundary). Archery deer hunting will be closed on the Deer Lottery Area during the firearms season and will reopen once that season is closed. All hunters wishing to shotgun deer hunt on Deer Lottery Area 56 must secure a state land lottery permit in January. Those hunters wishing to bow hunt Area 56 and the designated areas open to archery deer hunting shown in red must secure a special access permit from the Aquarion Water Company's Aspetuck Environmental Center on 714 Black Rock Road (Rte. 58) in Easton. For instructions on securing a permit please check the DEEP website for updates in June.

Note: This map depicts an approximation of property boundaries. Please obey all postings.

Symbols:  Special Access Permit; Archery Deer Only  Parking Area



Map Date: August 2022; Ortho 2019

