



Camp Columbia State Forest



Location: Morris and Bethlehem

Description: 591 acres. Forested with a mixture of fields. Portions of the property, outlined in yellow shown on the map, are open to all forms of hunting. Areas, outlined in red on the map, are designated deer and fall turkey bowhunting only areas. No other types of hunting allowed in those areas.

Access: Roadside parking along Munger Lane or Rt. 109.

Note: This map depicts an approximation of property boundaries. Please obey all postings.

Symbols:

Approximate Boundary	500ft Firearms Restriction Zones	Deer and Fall Turkey Bowhunting Only Area	Parking Area
----------------------	----------------------------------	---	--------------

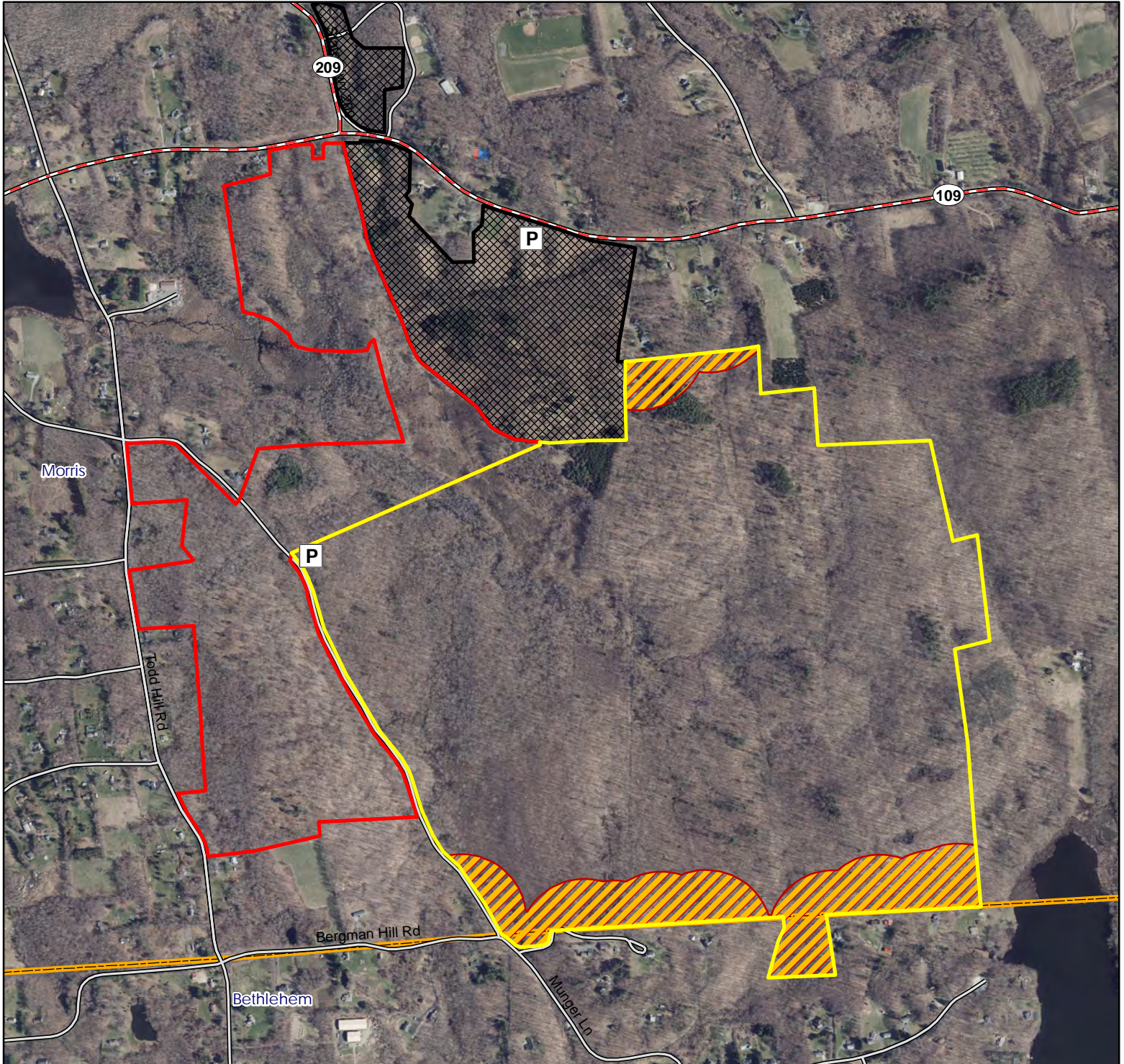

Map Date: October 2023; Ortho 2019

1,200 600 0 1,200 Feet

