



Wallingford Permit Required Hunting Area

Overview

PERMIT REQUIRED HUNTING AREA
 DAILY PERMITS AVAILABLE FROM AGENTS AS LISTED IN CURRENT HUNTING/TRAPPING FIELD GUIDE
 STATE OF CONNECTICUT
 DEPT. OF ENERGY & ENVIRONMENTAL PROTECTION

Location: Wallingford, Wallingford Quadrangle

Description: 820 acres total; Open to small game hunting Mondays, Wednesdays and Saturdays from the third Saturday in October through the end of February by permit only. Daily permits available through the Sportsmen's Licensing system.

Symbols: Approximate Boundary 500 Foot Boundary Closed to Hunting

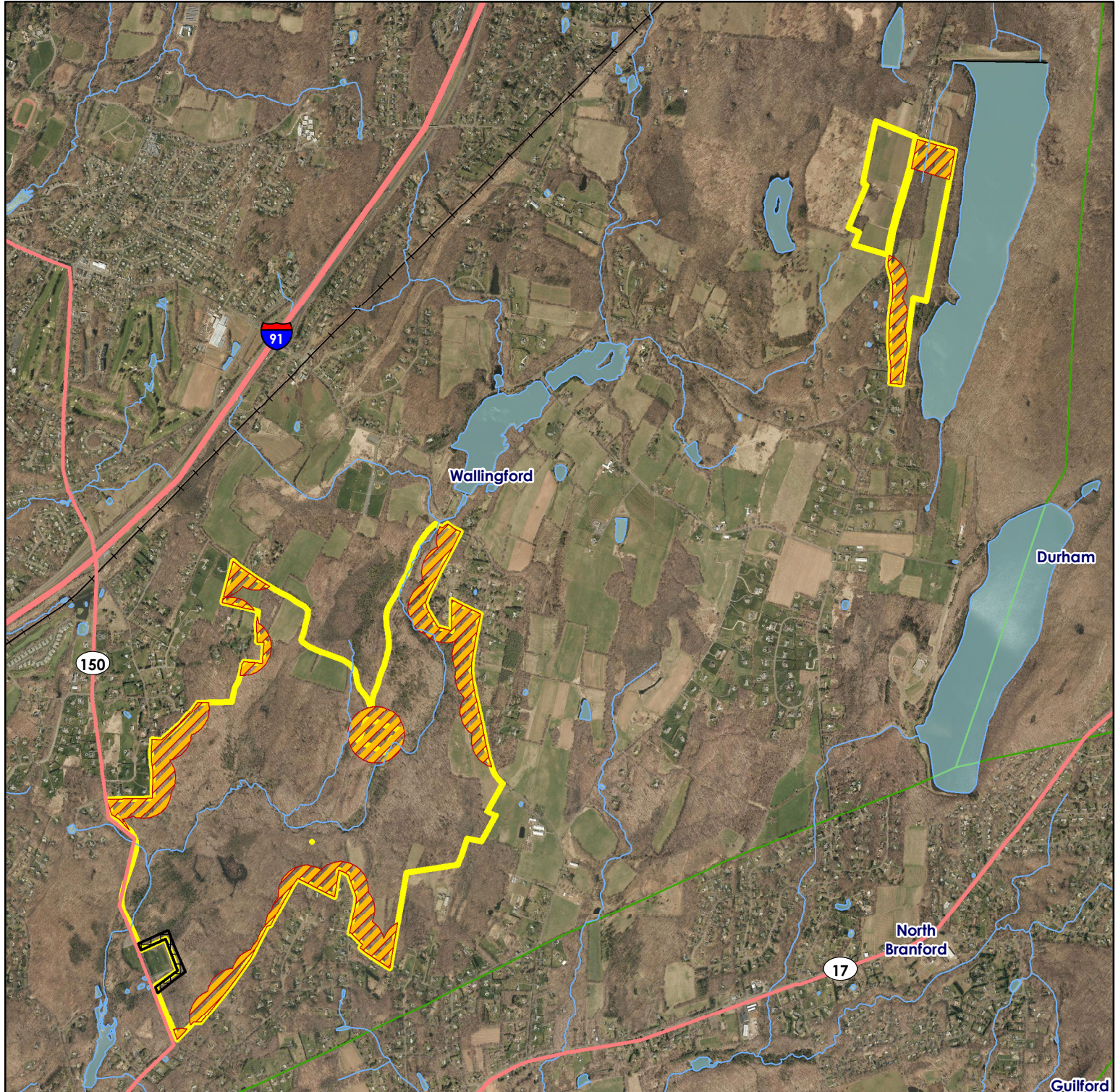

Map Date: 10/01/2019; Ortho 2016

2,800 1,400 0 2,800 Feet





Wallingford Permit Required Hunting Area

**PERMIT
REQUIRED
HUNTING AREA**

DAILY PERMITS AVAILABLE FROM
AGENTS AS LISTED IN CURRENT
HUNTING/TRAPPING FIELD GUIDE

STATE OF CONNECTICUT
DEPT. OF ENERGY &
ENVIRONMENTAL PROTECTION

Location: Wallingford, Wallingford Quadrangle

Description: 95 acres; Open to small game hunting Mondays, Wednesdays and Saturdays from the third Saturday in October through the end of February by permit only. Daily permits through the Sportsmen's Licensing system.

Access: Parking off of Brandford Road.

Note: This map depicts an approximation of property boundaries. Please obey all postings.

Symbols: Approximate Boundary No Firearms Hunting Parking Area



Hunters may not drive into the fields. Park in the designated lot ONLY.



Map Date: 10/10/2019; Ortho 2016

1,000 500 0 1,000 Feet

