



Mono Pond State Park



Location: Columbia

Description: 290 acres. This area is a designated archery only area for deer, fall turkey hunting and small game. There is no spring turkey hunting or waterfowl hunting allowed.

Access: Follow Hunt Rd. off of Rt. 66 to the Mono Pond Boat Launch to park.

Note: This map depicts an approximation of property boundaries. Please obey all postings.

Symbols:  Approximate Boundary  Boat Launch

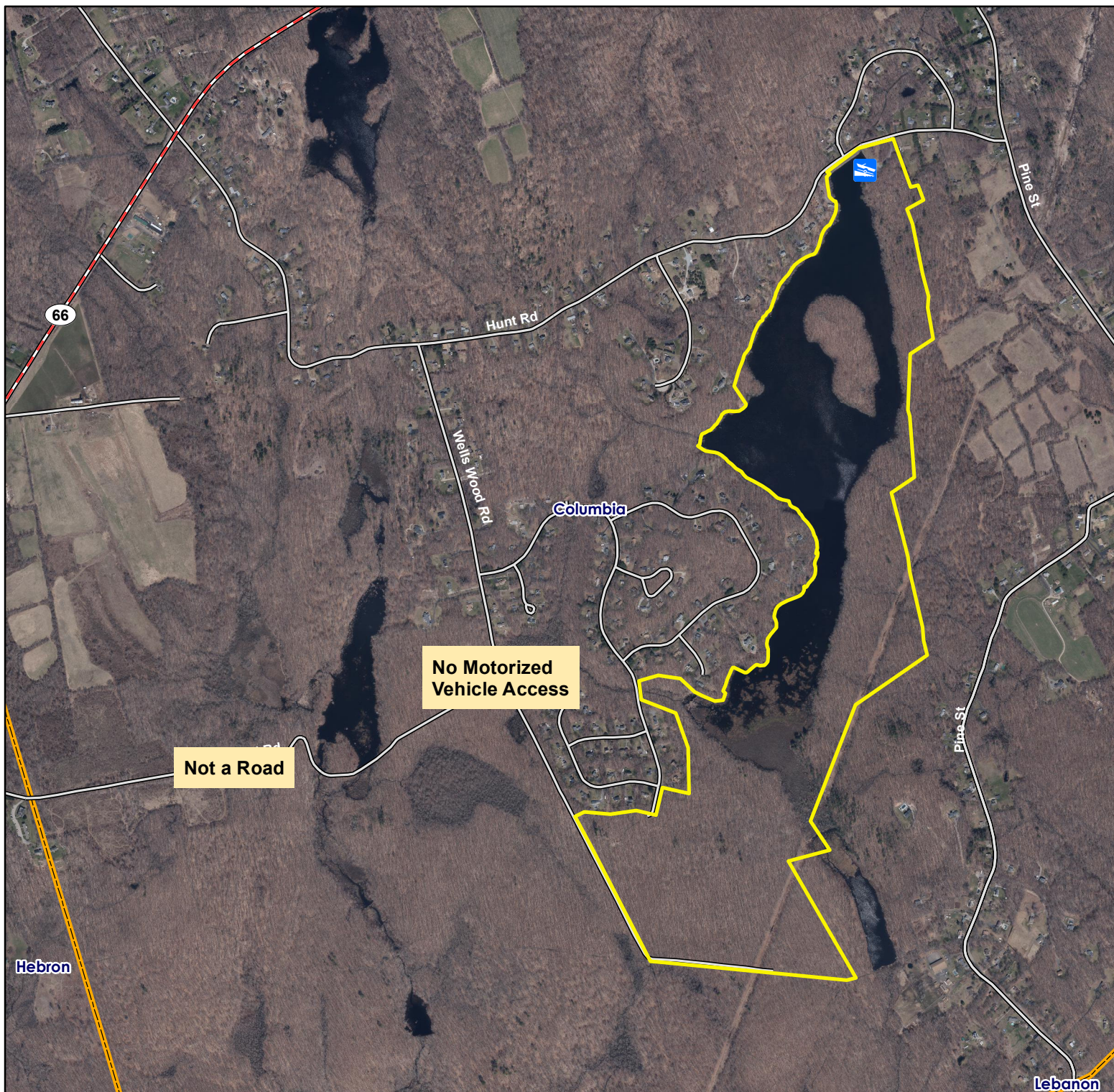

Map Date: August 2024; Ortho 2023

1,300 650 0 1,300 Feet