



American Legion State Forest



Location: Barkhamsted, Hartland

Description: 1304 acres. Adjacent to Peoples State Forest to the east.

Access: Parking areas off of Legend Rd, Ripley Hill Rd, and Yarmoshuk Rd.

Note: This map depicts an approximation of property boundaries. Please obey all postings.

Symbols: Approximate Boundary 500ft Firearms Restriction Zones Parking Area Peoples State Forest

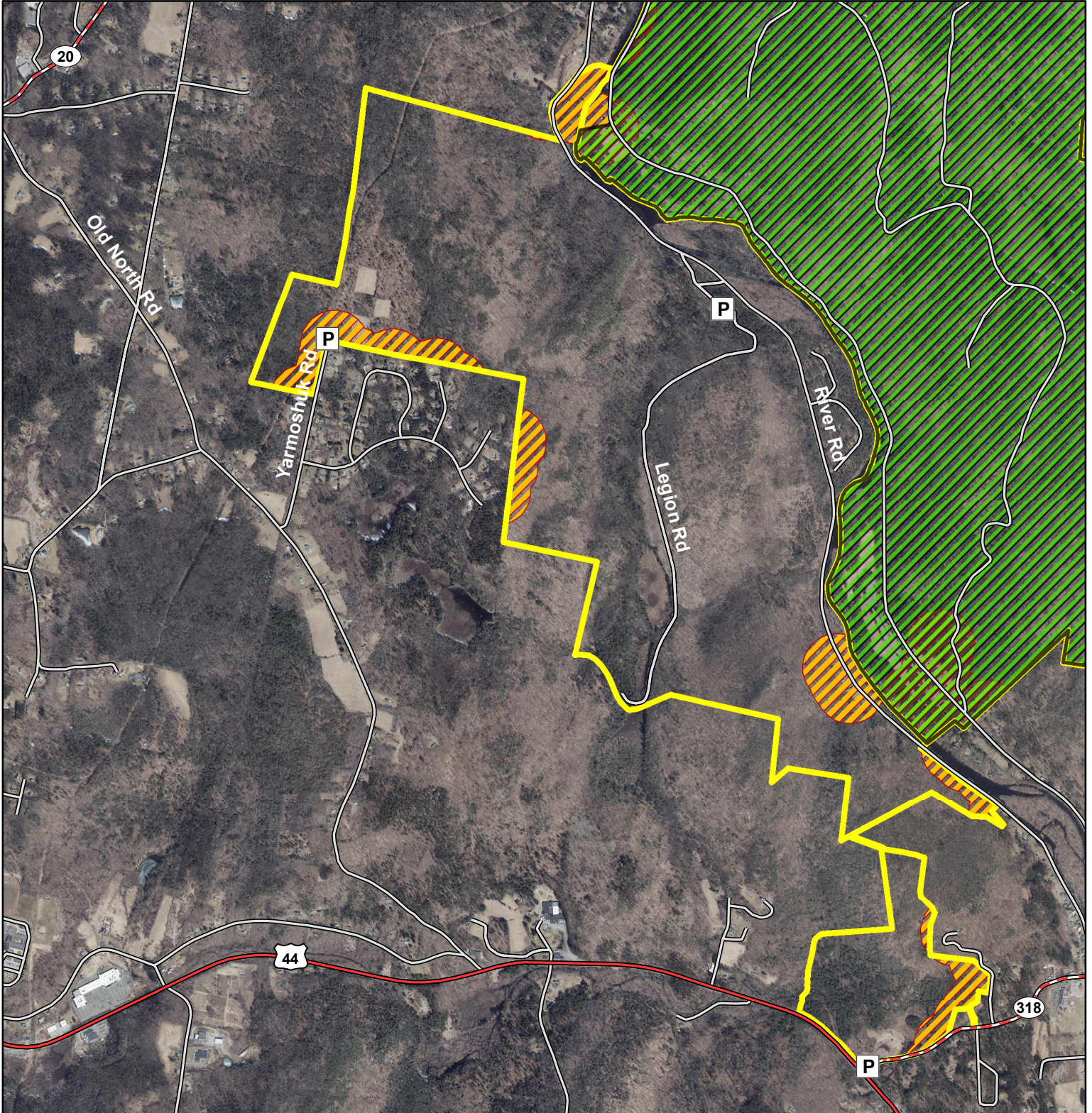

Map Date: 02/06/2020; Ortho 2019

1,900 950 0 1,900 Feet





American Legion State Forest



Location: Barkhamsted, Hartland

Description: 1,304 acres

Access: Parking area at the end of School St. off of Rt. 20

Note: This map depicts an approximation of property boundaries. Please obey all postings.

- Symbols:**
-  Approximate Boundary
 -  Framington River Water Access-No Hunting
 -  500ft Firearms Restriction Zones
 -  Parking Area

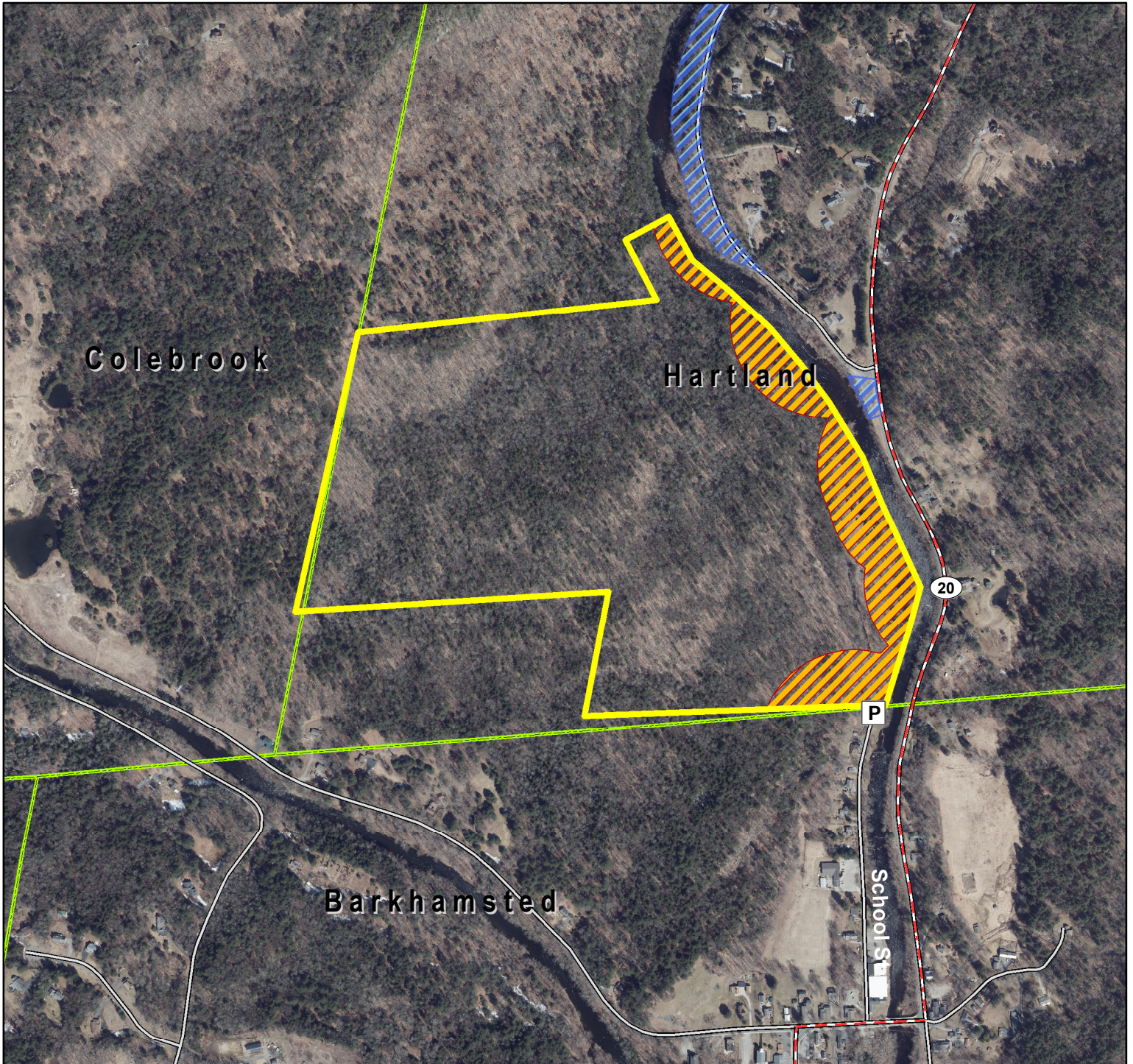

Map Date: 02/06/2020; Ortho 2019

925 462.5 0 925 Feet

