



# Trout Brook Valley State Park

**PERMIT  
REQUIRED  
HUNTING AREA**  
DAILY PERMITS AVAILABLE ONLINE:  
<https://portal.ct.gov/CTOutdoorLicenses>  
STATE OF CONNECTICUT  
DEPT. OF ENERGY &  
ENVIRONMENTAL PROTECTION

**Location:** Easton

**Description:** 300 acres. DAILY PERMIT REQUIRED to hunt archery deer, muzzleloader deer, spring and fall archery turkey and spring and fall firearms turkey. Deer Lottery Area 26, no permit needed.

**Daily Permits:** <https://portal.ct.gov/CTOutdoorLicenses>

**Access:** Parking Area off of Bradley Rd. in Weston. Take Valley Forge Rd. off of Rt.53. Turn onto Bradley Rd. For gate combo please call 860-424-3011.

**Note:** This map depicts an approximation of property boundaries. Please obey all postings.



- Symbols:**
- Approximate Boundary
  - 500ft Firearms Restriction Zones
  - Centennial Watershed SF: See Hunting Restrictions
  - Centennial Watershed SF: Closed to the Public
  - Aspetuck Land Trust: Closed to Hunting
  - Town of Weston: Closed to Hunting
  - Parking Area

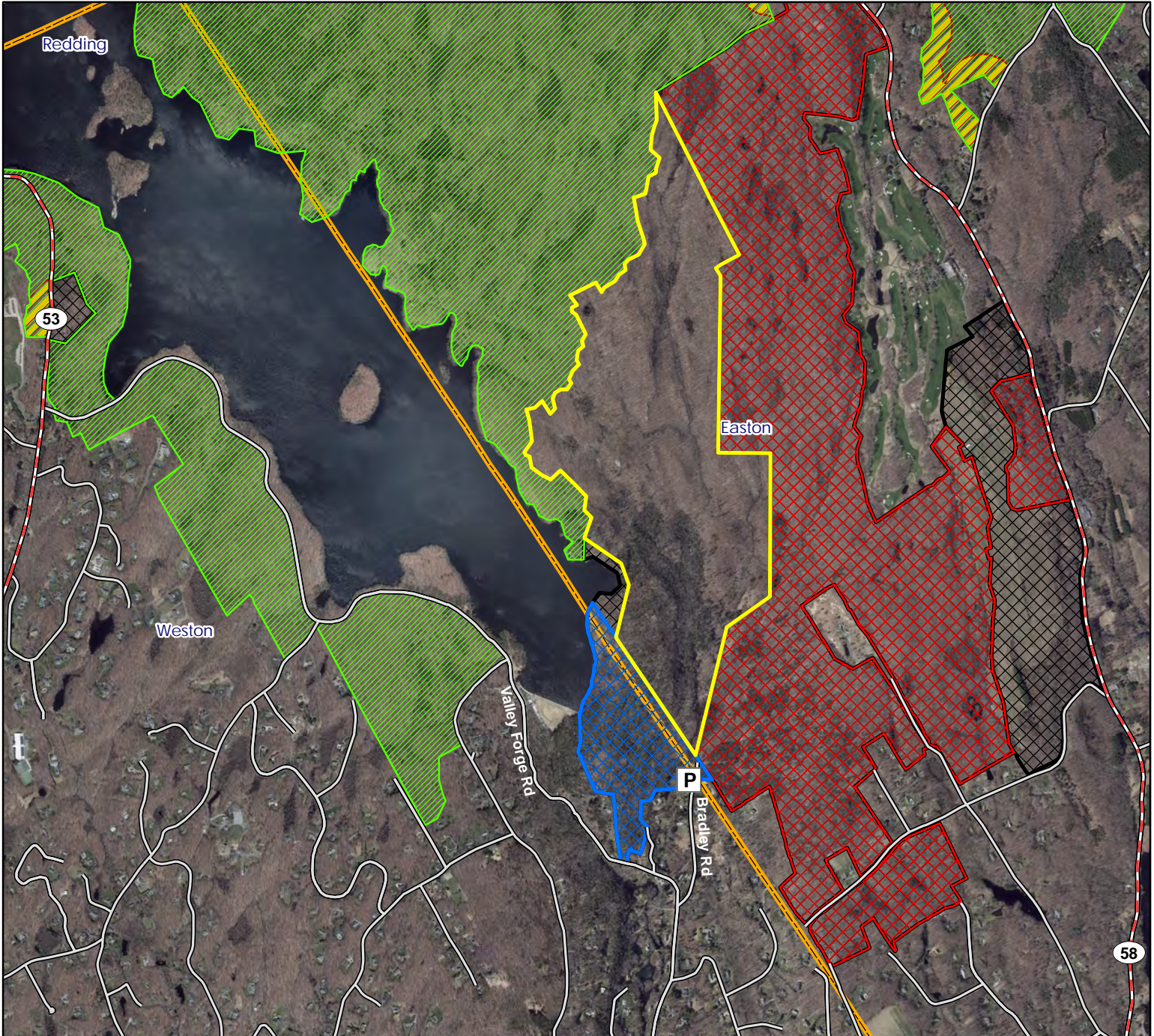

Map Date: March 2024; Ortho 2019

