



Wyantnock State Forest Overview



Location: Cornwall, Kent and Warren

Description: 4,568 total acres.

Note: This map depicts an approximation of property boundaries. Please obey all postings.

- Symbols:**
- Approximate Boundary
 - Closed to Hunting
 - Housatonic SF
 - Mohawk SF; Clark Pond Tract
 - Mohawk SF; Zigler/Johnson Tract
 - Housatonic River WMA
 - Stanley Works Coop WMA; Permit Required Area
 - P Parking Area
 - ▲ Access Point
 - ⚓ Car Top Boat Launch
 - ⚓ Trailered Boat Launch

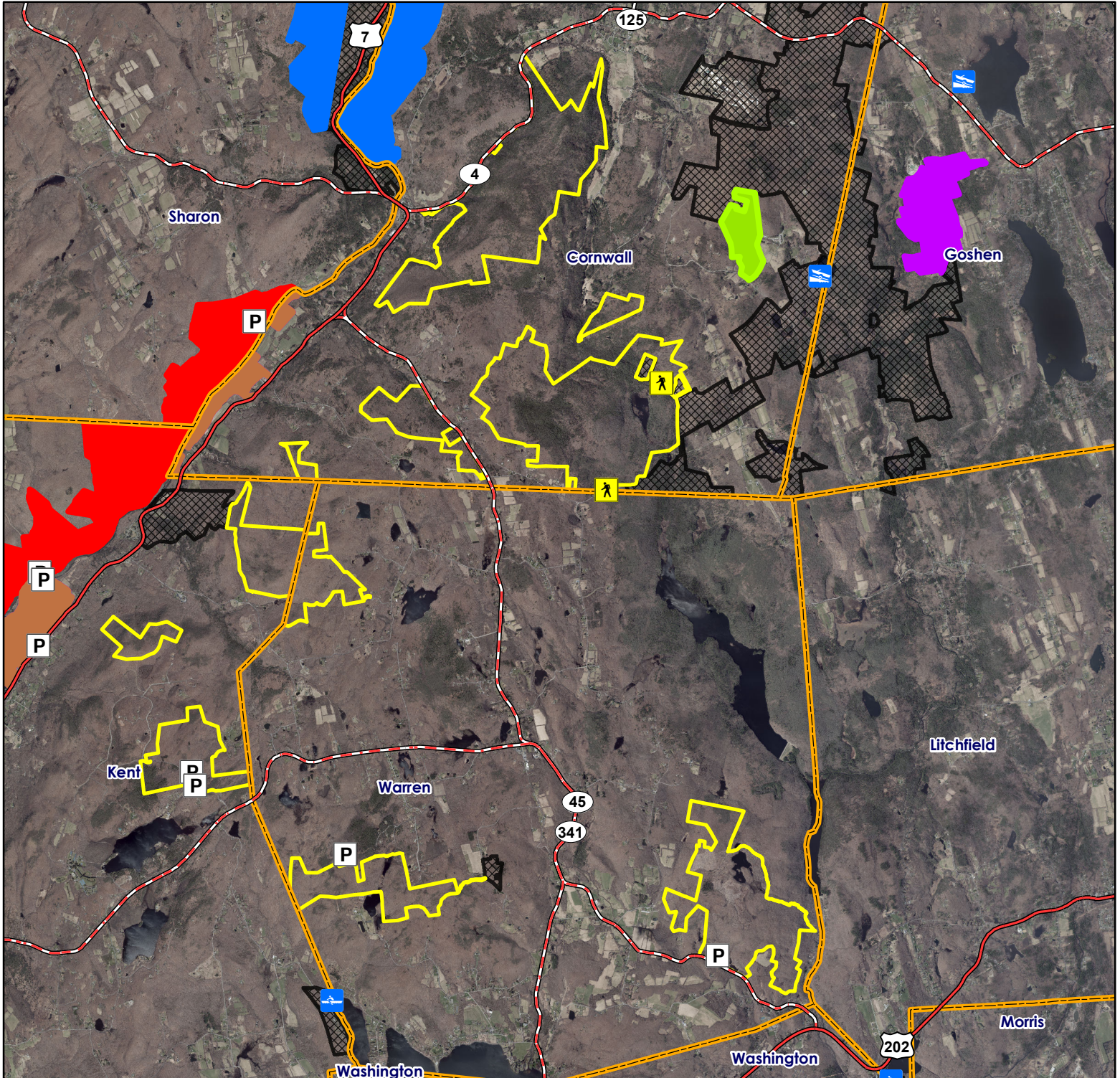

Map Date: April 2023; Ortho 2019





Wyantenock State Forest Cornwall North



Location: Cornwall

Description: 4,497 total acres. Mixed conifer and hardwoods.

Access: Park in roadside pull-offs along Route 4 in Cornwall. No parking or access from Valley Rd., Dudleytown Rd. or Great Hollow Rd.

Note: This map depicts an approximation of property boundaries. Please obey all postings.

Symbols: Approximate Boundary 500ft Firearms Restriction Zones Closed to Hunting Housatonic SF

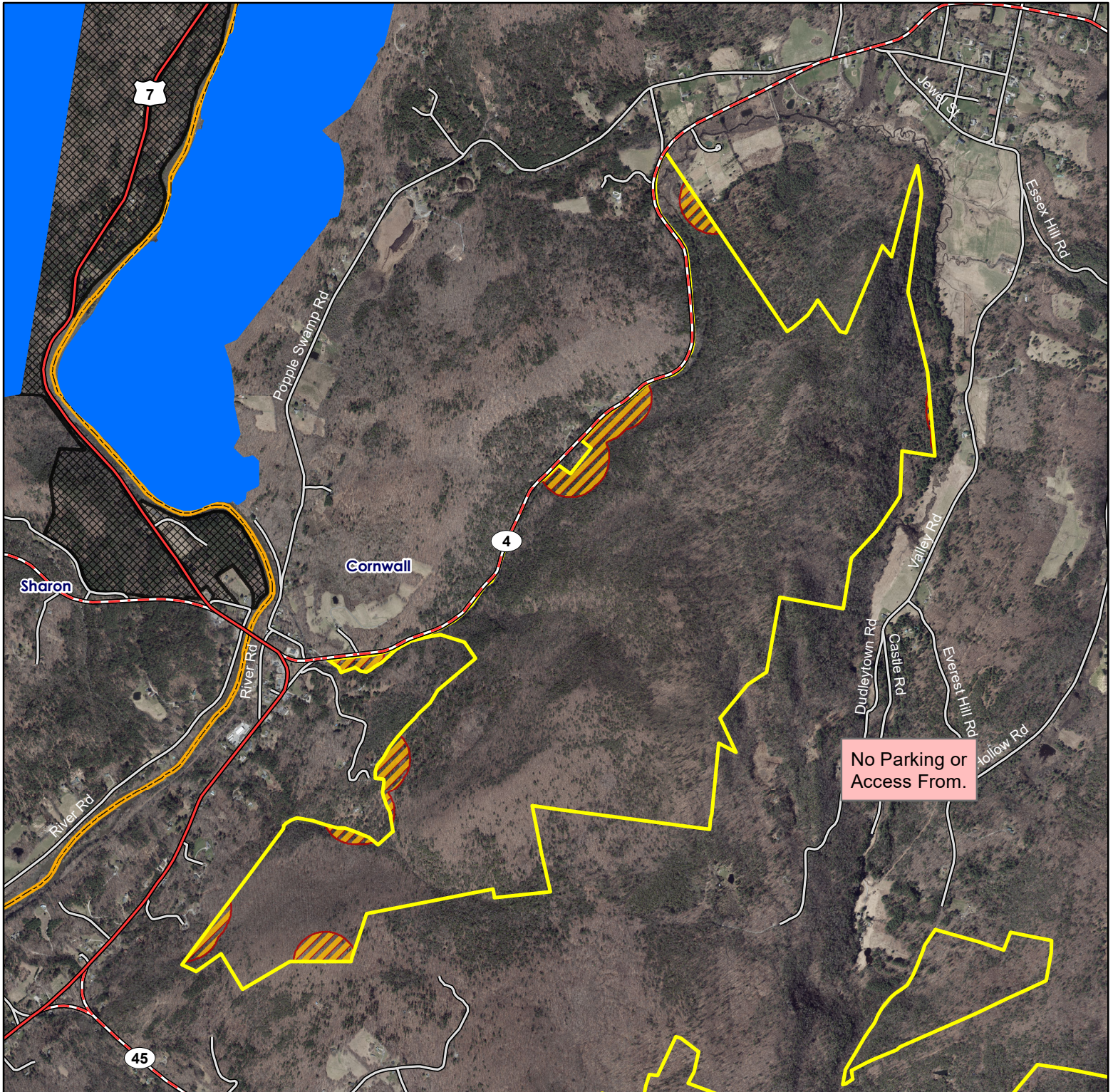

Map Date: April 2023; Ortho 2019





Wyantnock State Forest

Cornwall South



Location: Cornwall

Description: 4,568 total acres. Forested wetlands, black spruce bog, mixed conifer and hardwood forest.

Access: Route 45 to Melius Road to Flat Rocks Road. Roadside parking along Flat Rocks Road. There is no access for parking or for hunting on either Pritchard Rd or Cook Road.

Note: This map depicts an approximation of property boundaries. Please obey all postings.

Symbols: Approximate Boundary 500ft Firearms Restriction Zones Closed to Hunting Access Point

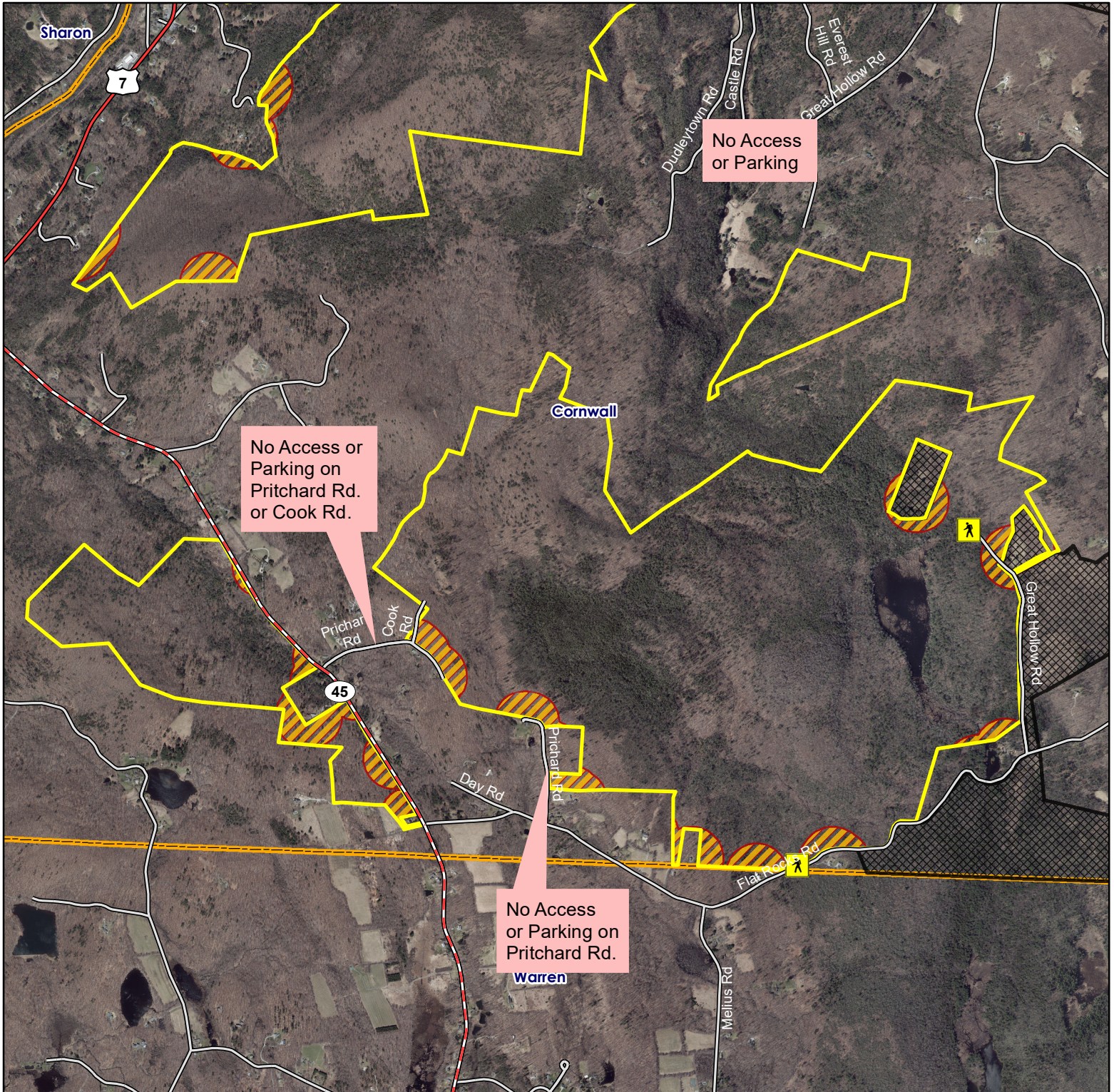

Map Date: April 2023; Ortho 2019

2,000 1,000 0 2,000 Feet





Wyantenock State Forest

Warren/Kent North



Location: Kent, Warren

Description: 4,568 total acres. Mixed hardwood forest.

Access: Route Route 7 take Carter road to Dugan Road in Kent. No Hunting Allowed in Kent Falls State Park.

Note: This map depicts an approximation of property boundaries. Please obey all postings.

Symbols: Approximate Boundary 500ft Firearms Restriction Zones Closed to Hunting Housatonic River WMA Stanley Works Coop WMA; Permit Required Area

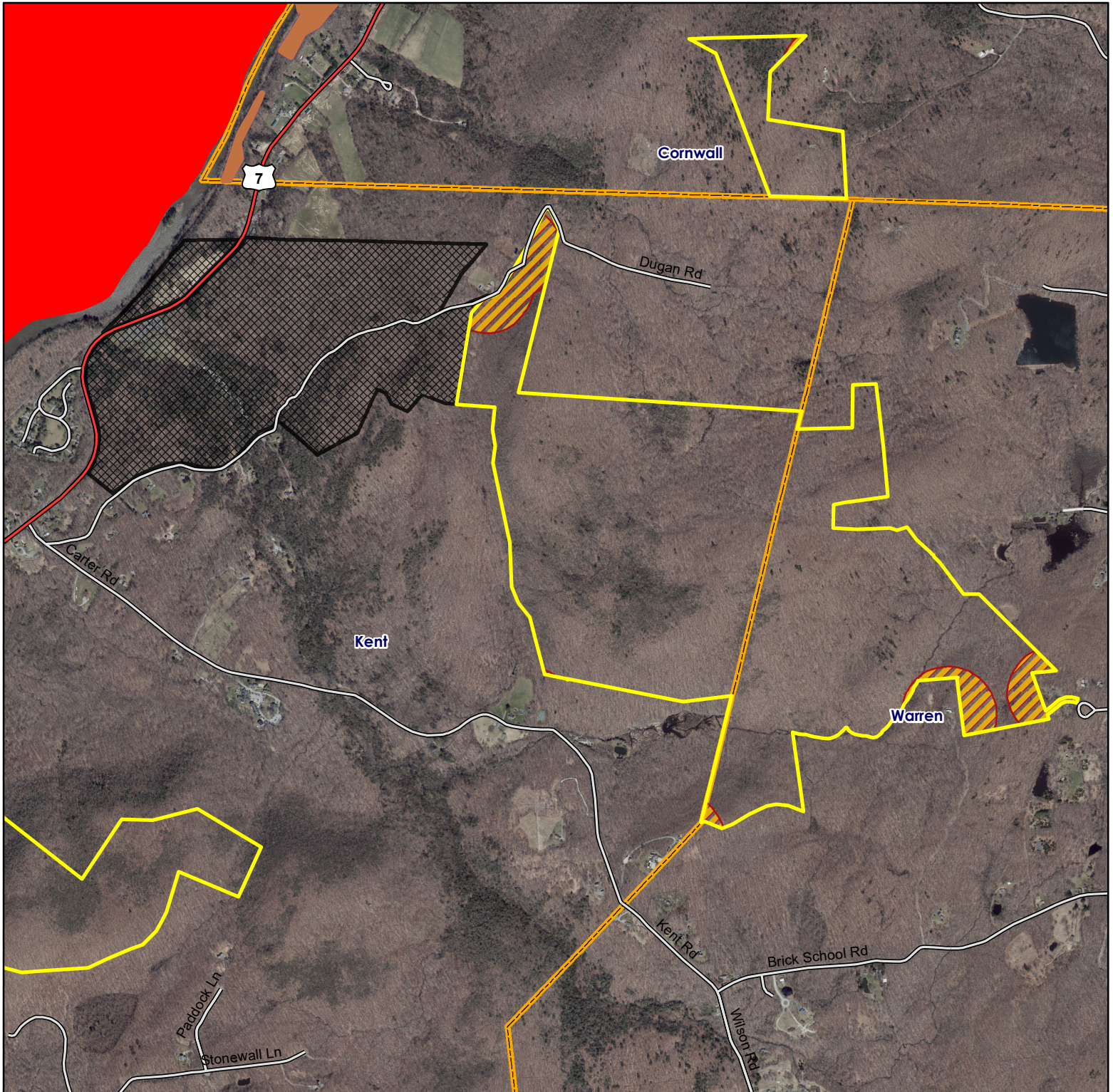

Map Date: Jan 2022; Ortho 2019





Wyantenock State Forest

Kent South



Location: Kent

Description: 4,568 total acres. Wetlands, forests.

Access: From Route 341 Warren, take Kenico Road into State Forest.

Note: This map depicts an approximation of property boundaries. Please obey all postings.

Symbols: Approximate Boundary 500ft Firearms Restriction Zones Housatonic River WMA

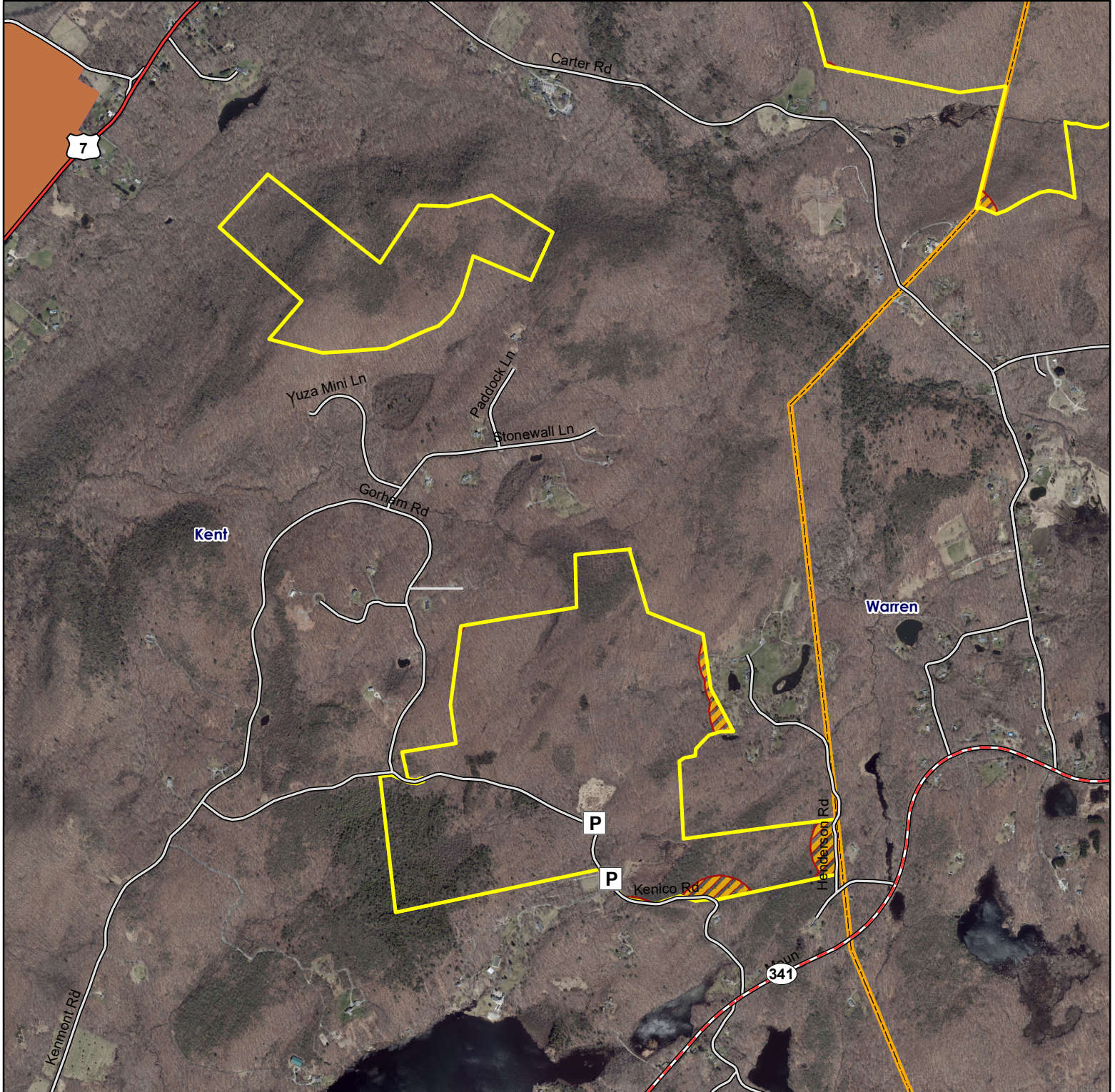

Map Date: April 2023; Ortho 2019





Wyantenock State Forest

Warren Southwest



Location: Kent, Warren.

Description: 4,568 total acres. Forest and forested wetlands.

Access: Route 341 to Reed Road to Cunningham Road.

Note: This map depicts an approximation of property boundaries. Please obey all postings.

Symbols:  Approximate Boundary  500ft Firearms Restriction Zones  Parking Area

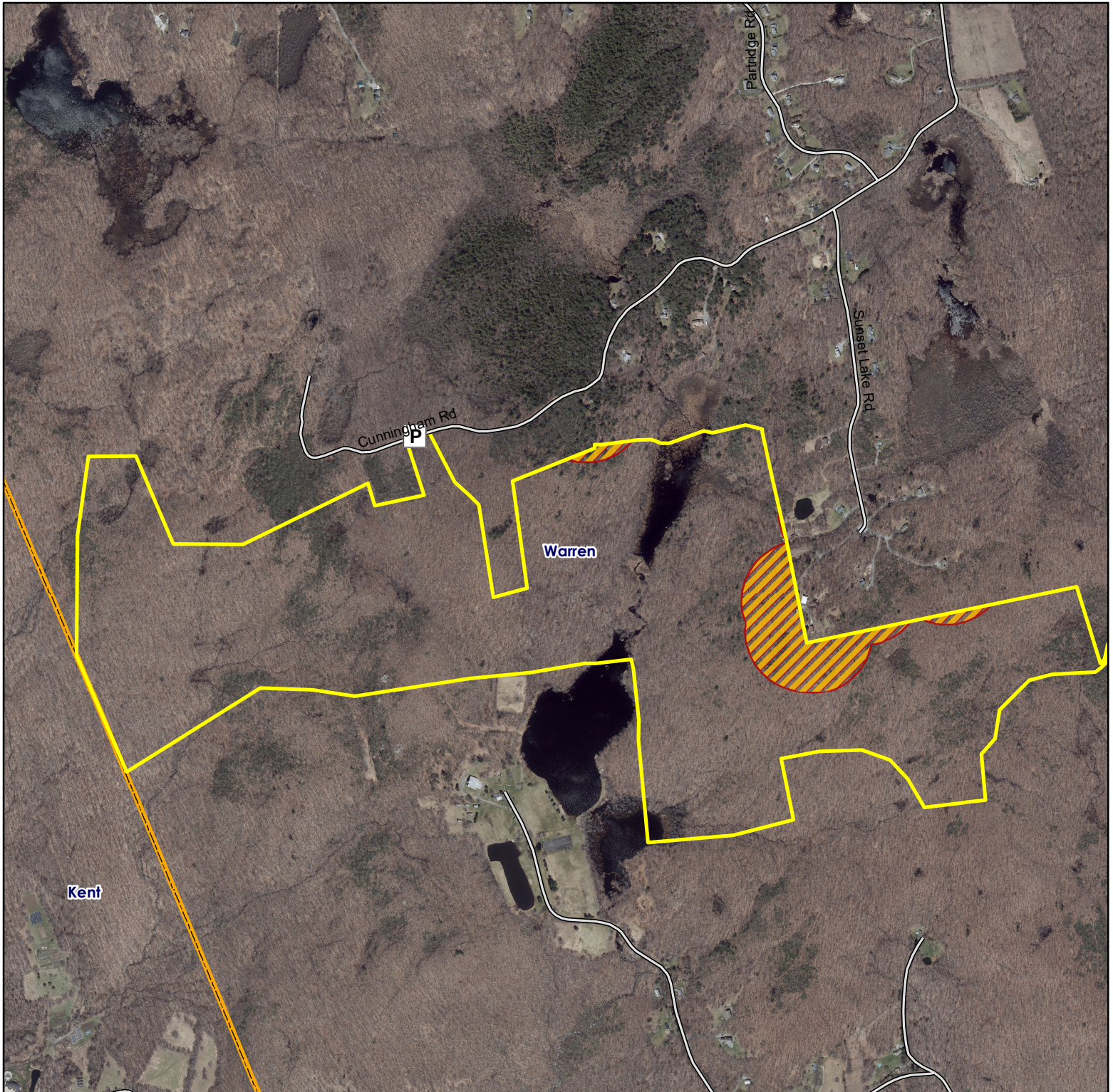

Map Date: April 2023; Ortho 2019

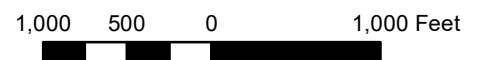



Wyantnock State Forest Warren Southwest



Location: Warren

Description: 4,568 total acres. Forest and wetlands.

Access: Parking lot off of Route 341.

Note: This map depicts an approximation of property boundaries. Please obey all postings.

Symbols: Approximate Boundary 500ft Firearms Restriction Zones Parking Area

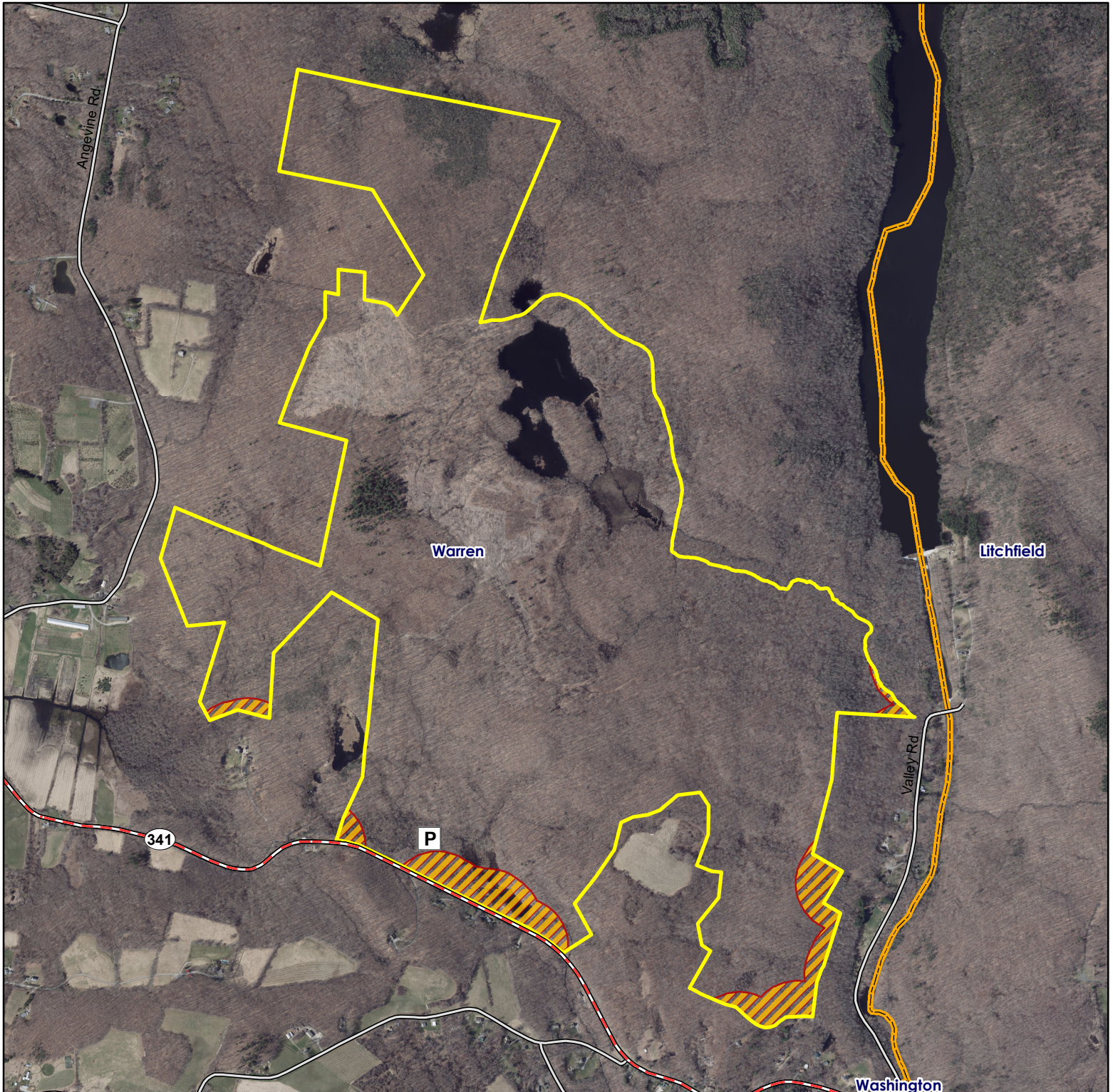

Map Date: April 2023; Ortho 2019

