



Topsmead State Forest







Location: Litchfield

Description: 634 total acres, only 193 acres open to hunting (north and west of Rt. 118). Mixed hardwoods and agricultural fields. Open to all forms of hunting.

Access: Access off of Rt. 118

Note: This map depicts an approximation of property boundaries. Please obey all postings.

Symbol:  Approximate Boundary  500ft Firearms Restriction Zones  Closed to Hunting  Mattatuck State Forest: See other map

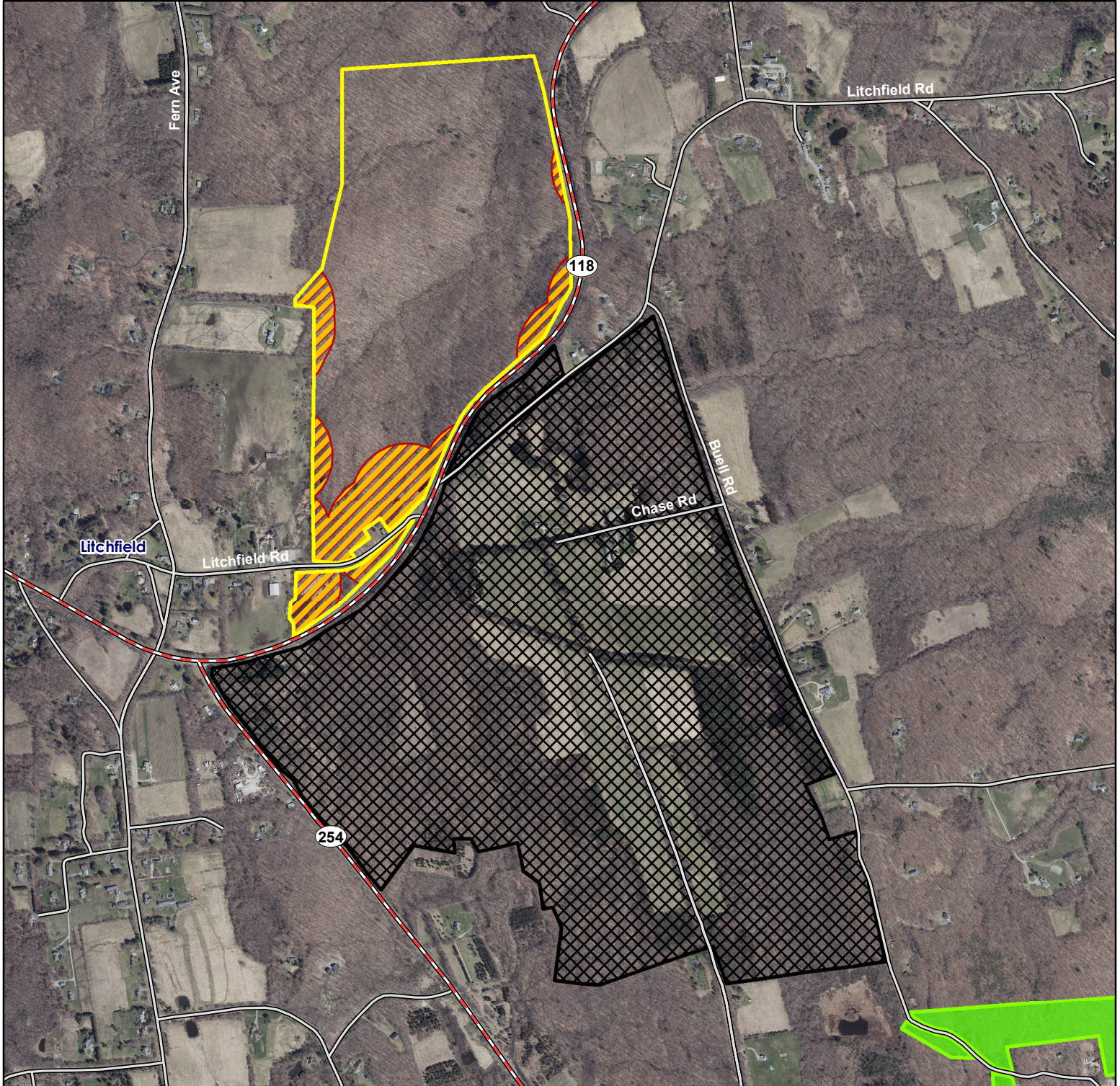

Map Date: July 2021; Ortho 2019

1,400 700 0 1,400 Feet

