



# Algonguin State Forest Overview (page 1 of 3)



**Location:** Colebrook and Winchester

**Description:** 2,473 total acres. Open to small game, waterfowl, spring and fall turkey and deer hunting. Lemanquis Pond in Colebrook is closed to waterfowl hunting. **KITCHEL WILDERNESS AREA IS CLOSED TO ALL HUNTING**

**Note:** This map depicts an approximation of property boundaries. Please obey all postings.

**Symbols:** Approximate Boundary 500ft Firearms Restriction Zones Closed to Hunting Kitchel Wilderness Area Closed to Hunting Parking Area

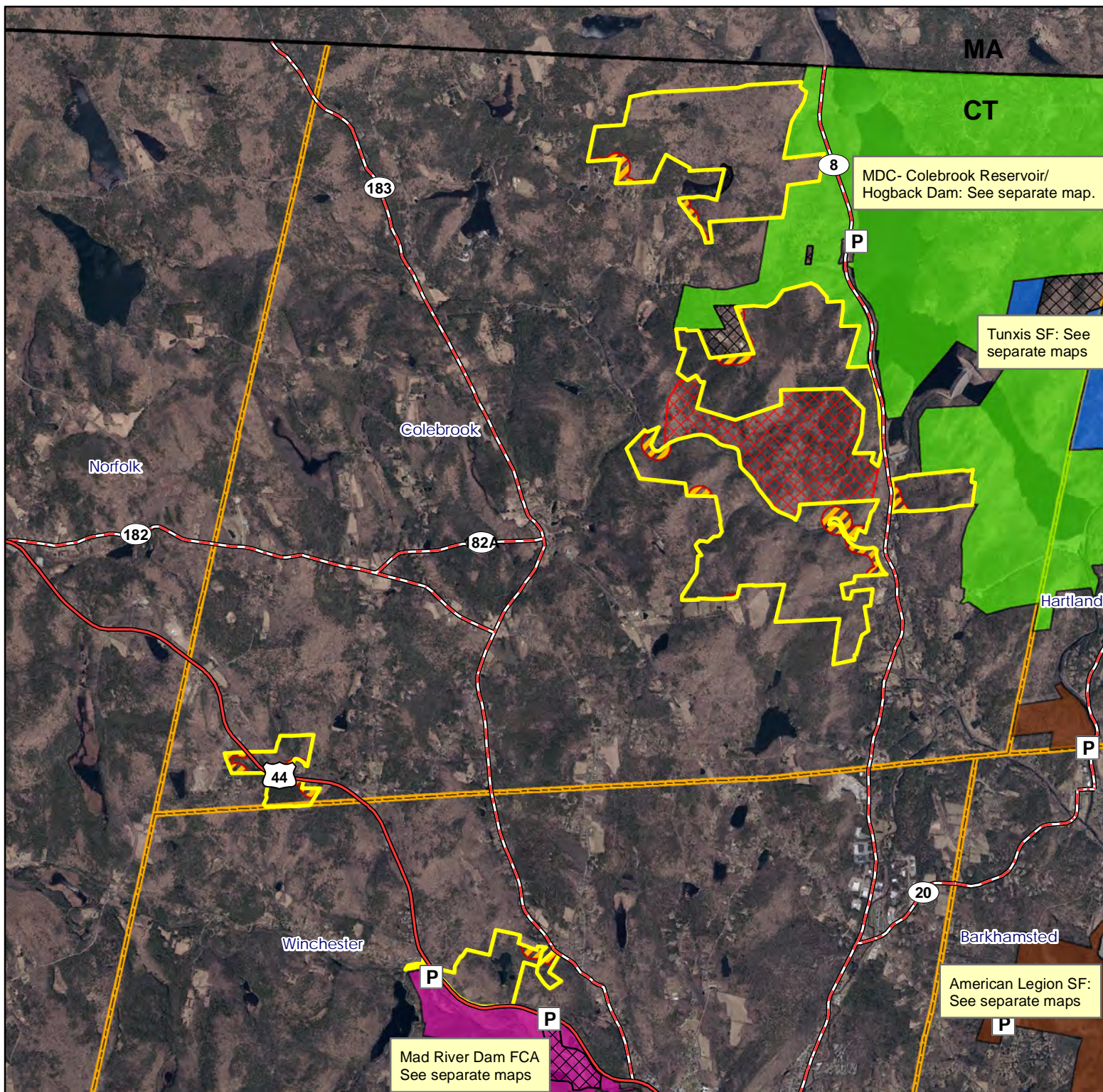

Map Date: August 2025; Ortho 2023

5,200 2,600 0 5,200 Feet





# Algonguin State Forest

page 2 of 3



**Location:** Colebrook

**Description:** 2,473 acres. Open to small game, waterfowl, spring and fall turkey and deer hunting. No waterfowl hunting on Lemanquis Pond in Colebrook. **KITCHEL WILDERNESS AREA IS CLOSED TO ALL HUNTING.**

**Note:** This map depicts an approximation of property boundaries. Please obey all postings.

- Symbols:**
- Approximate Boundary (yellow outline)
  - 500ft Firearms Restriction Zones (orange diagonal stripes)
  - Closed to Hunting (black cross-hatch pattern)
  - Kitchel Wilderness Area Closed to Hunting (red cross-hatch pattern)
  - Tunxis SF (blue)
  - MDC- Colebrook Reservoir/ Hogback Dam (green)
  - Parking Area (P in a box)

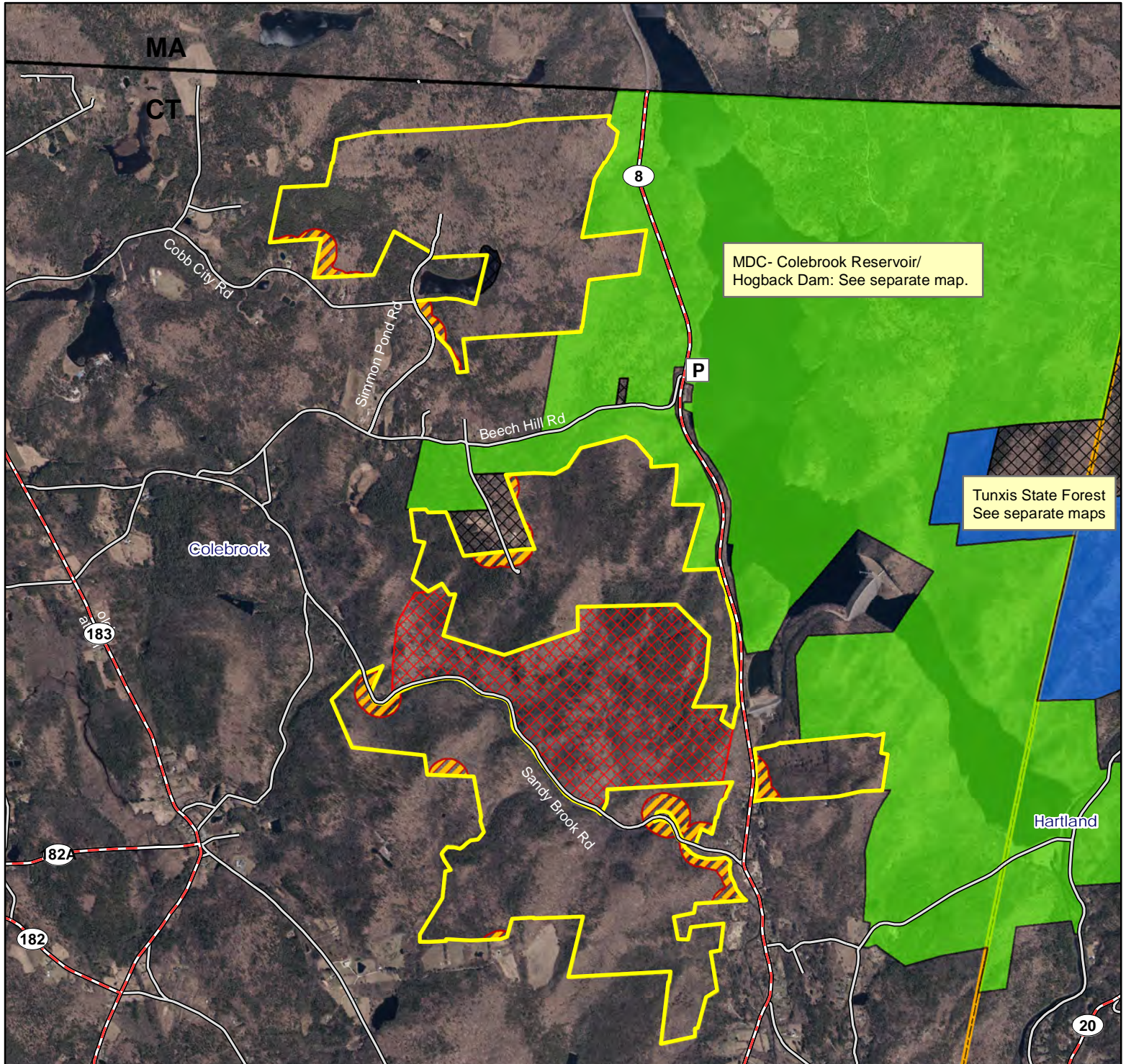

Map Date: August 2025; Ortho 2023

3,100 1,550 0 3,100 Feet





# Algonquin State Forest

page 3 of 3



**Location:** Colebrook and Winchester

**Description:** 2,473 total acres. Open to small game, waterfowl, spring and fall turkey and deer hunting.

**Access:** Off of Route 44.

**Note:** This map depicts an approximation of property boundaries. Please obey all postings.

**Symbols:** Approximate Boundary 500ft Firearms Restriction Zones Closed to Hunting Mad River Dam Flood Control Area Parking Area

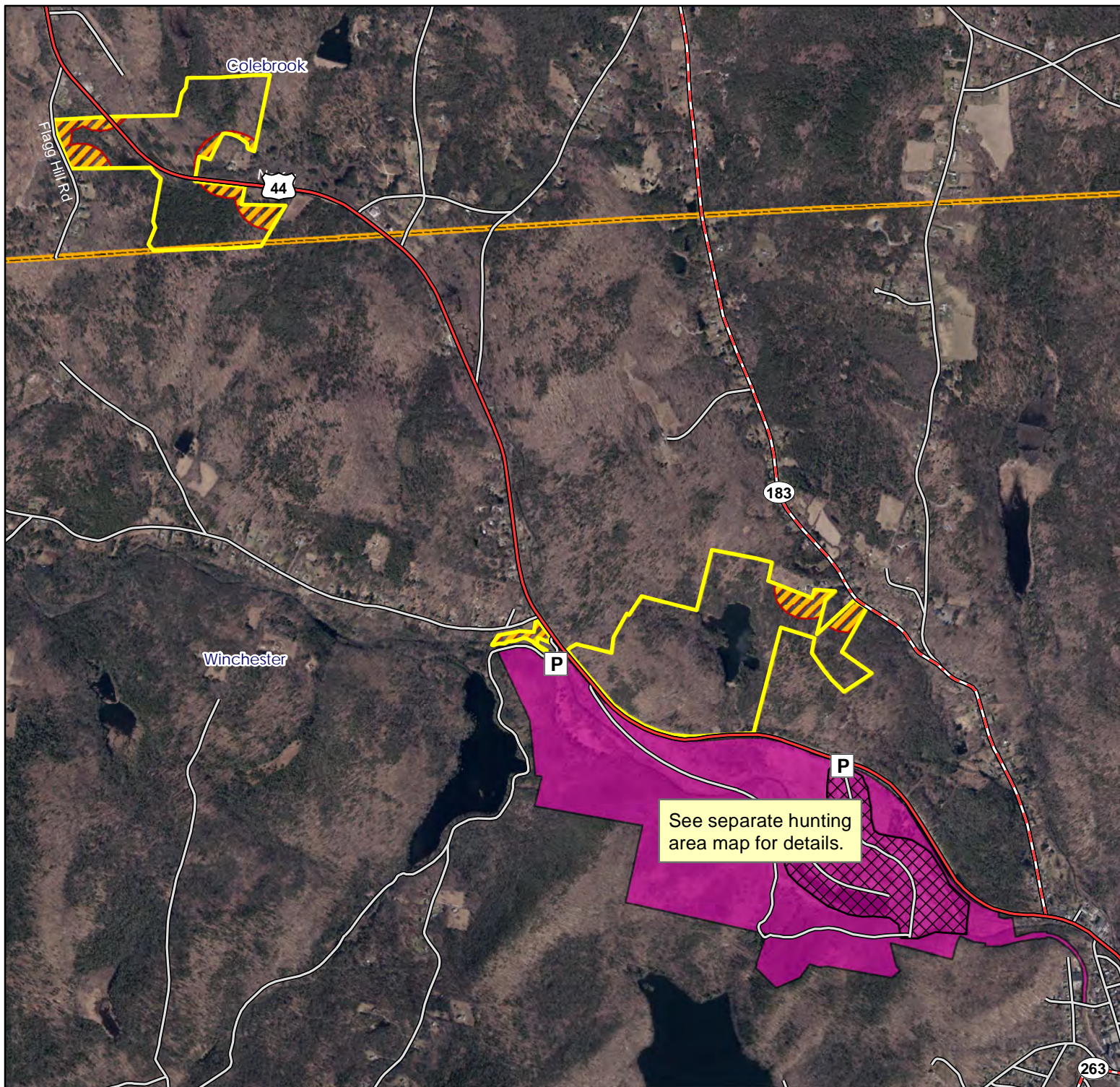

Map Date: August 2025; Ortho 2023

2,000 1,000 0 2,000 Feet

