



Salmon River State Forest Overview



Location: Hebron, Marlborough, Colchester, East Hampton and East Haddam

Description: 7,017 total acres. Open to all forms of hunting.

Note: This map depicts an approximation of property boundaries. Please obey all postings.

Symbols: Approximate Boundary Closed to Hunting Parking Area Handicapped Parking Area Access Point Trailered Boat Launch Car Top Boat Launch

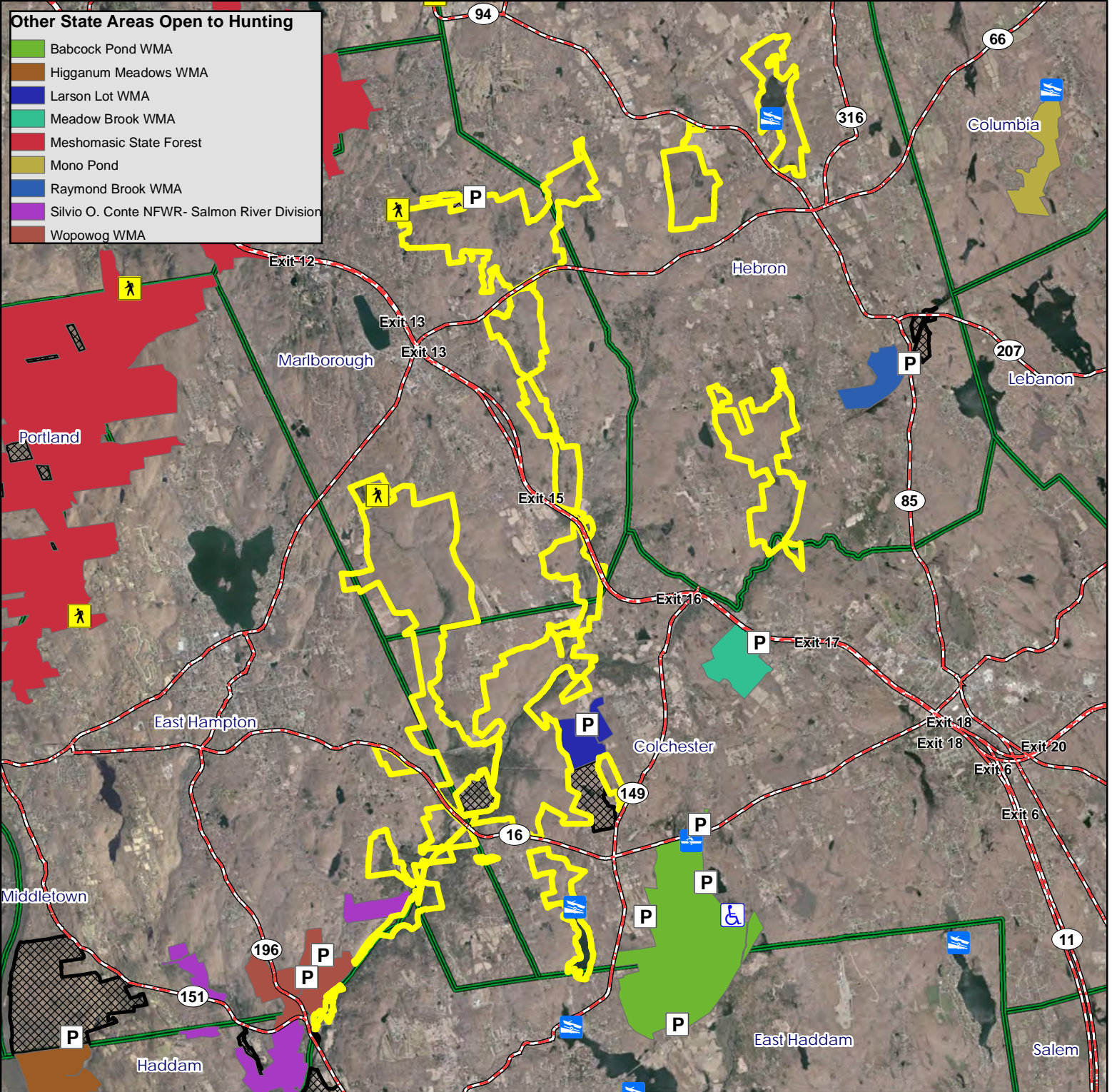

Map Date: November 2021; Ortho 2019

7,500 3,750 0 7,500 Feet





Salmon River State Forest Hebron North



Location: Hebron

Description: 7,017 total acres. Open to all forms of hunting.

Access: Off of Route 85

Note: This map depicts an approximation of property boundaries. Please obey all postings.

Symbols: Approximate Boundary 500ft firearms restriction zones Holbrook Pond Boat Launch

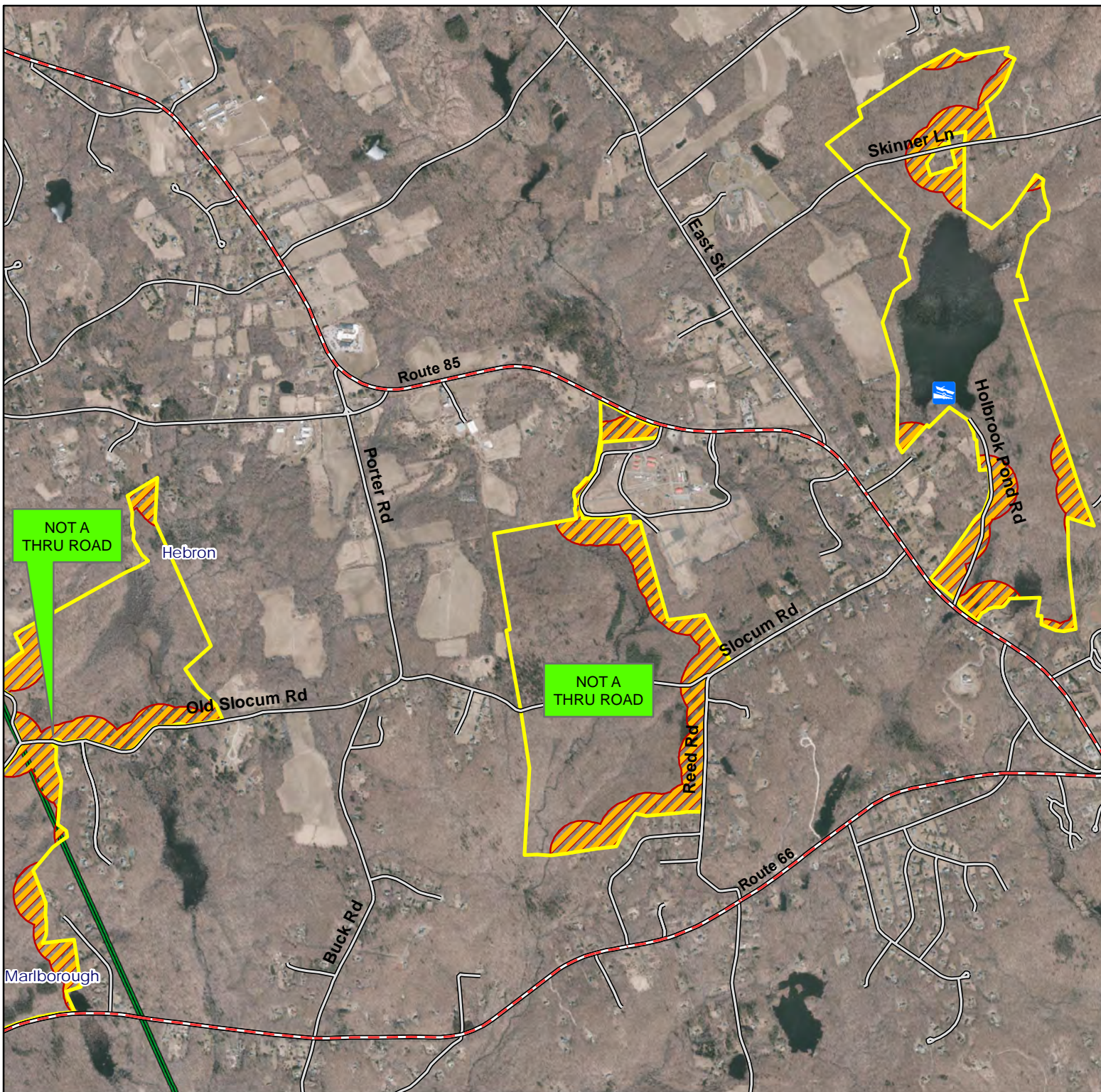

Map Date: October 2021; Ortho 2019

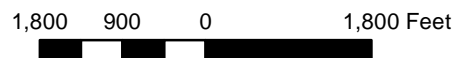



Salmon River State Forest Hebron South







Location: Hebron and Colchester

Description: 7,017 total acres. Open to all forms of hunting.

Access: Off of Reidy Hill and Grayville Road.

Note: This map depicts an approximation of property boundaries. Please obey all postings.

Symbols:

	Approximate Boundary		500ft Firearms Restriction Zones		Raymond Brook WMA		Airline Trail State Park NO HUNTING
---	----------------------	---	----------------------------------	---	-------------------	---	-------------------------------------

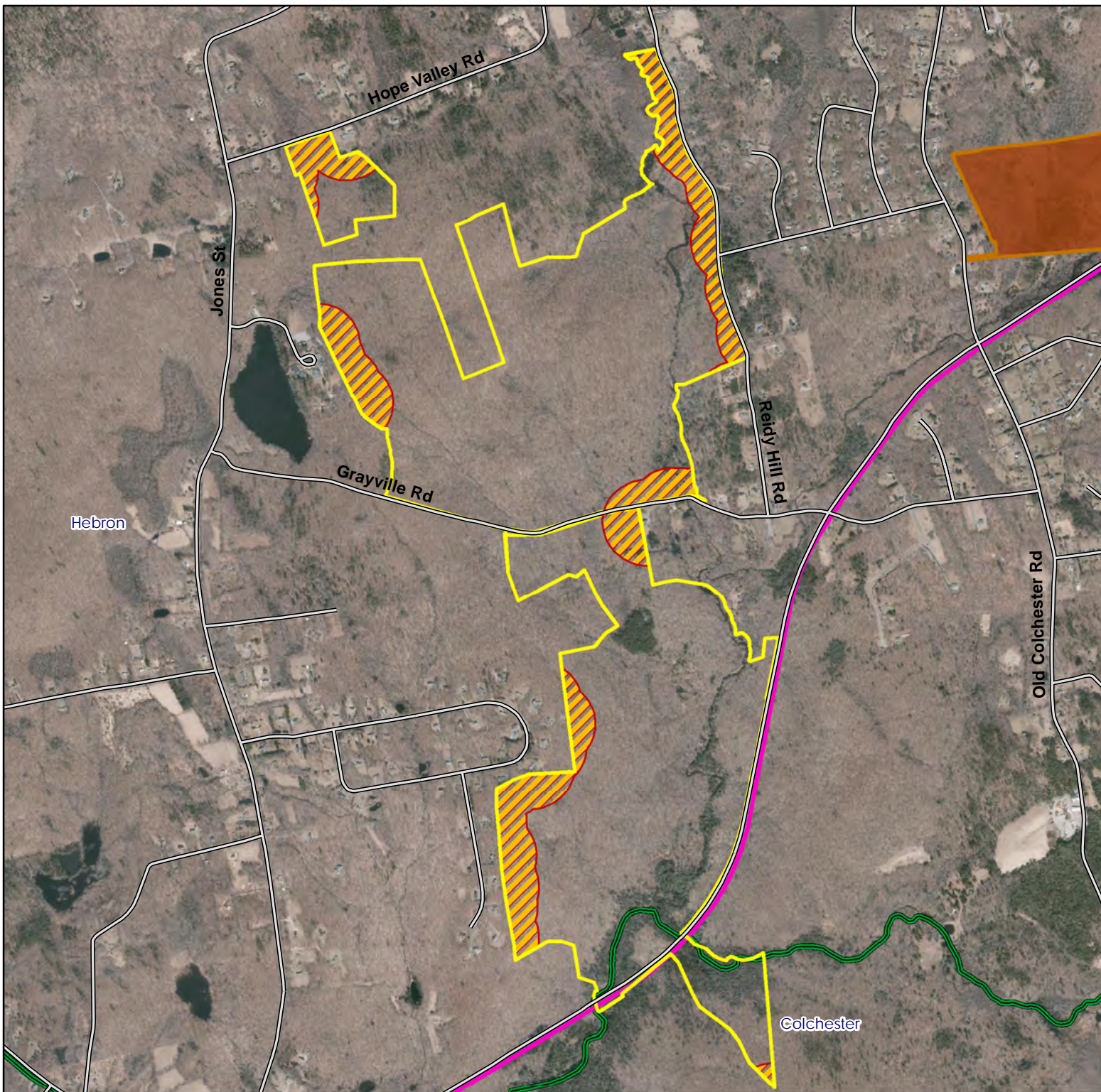

Map Date: October 2021; Ortho 2019

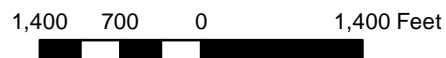



Salmon River State Forest Marlborough North



Location: Marlborough and Hebron

Description: 7,017 total acres. Open to all forms of hunting.

Access: Primary access off of Route 66, Jones Hollow Road and North Parker Road

Note: This map depicts an approximation of property boundaries. Please obey all postings.

Symbols: Approximate Boundary 500ft Firearms Restriction Zones Private Property: No trespassing Parking Area Access Point

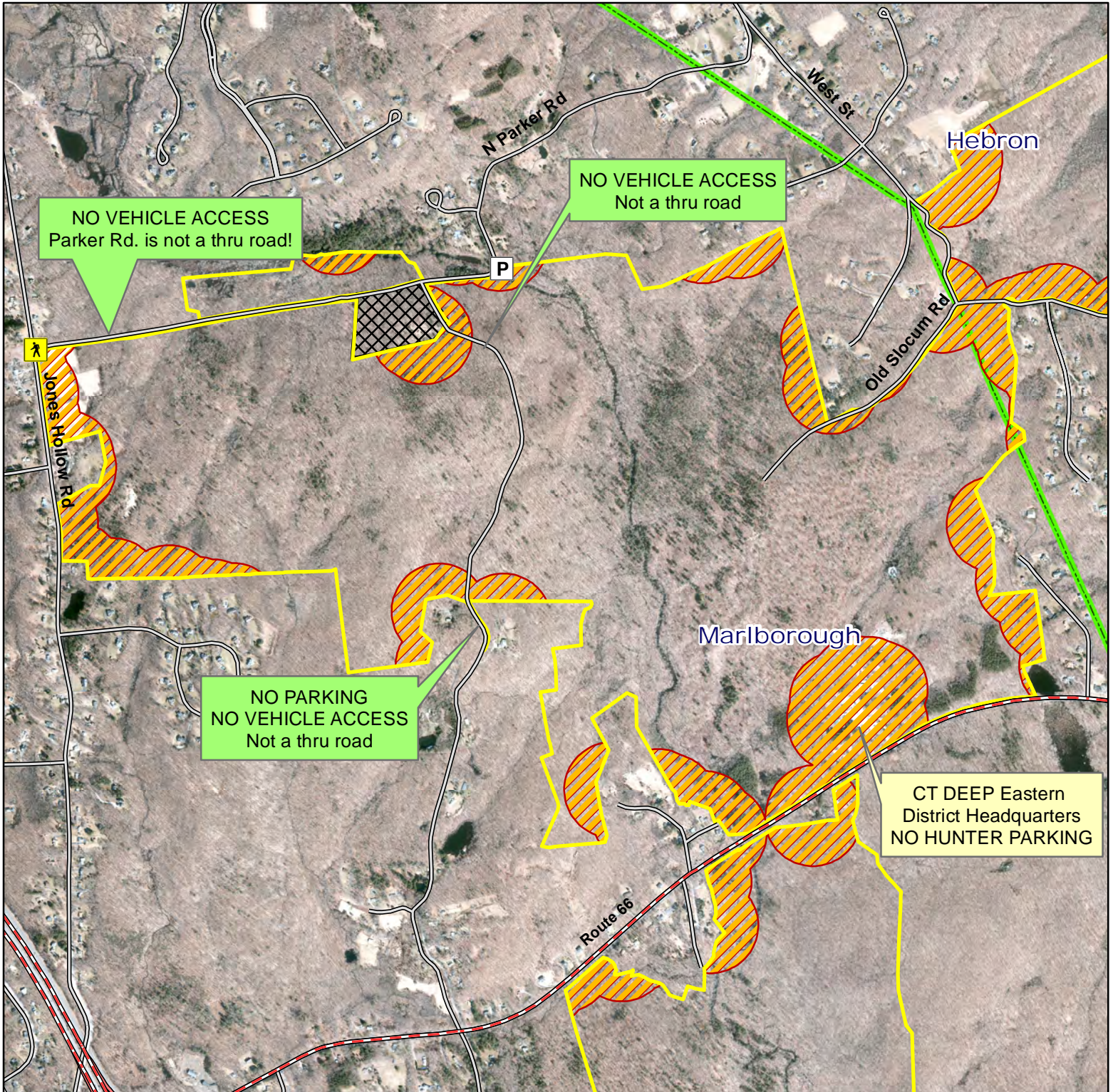

Map Date: October 2021; Ortho 2019





Salmon River State Forest Marlborough South



Location: Marlborough, East Hampton and Colchester

Description: 7,017 total acres. Open to all forms of hunting.

Access: Off of Flood Road and Ogden Lord Road. **NO PARKING ON ROUTE 2!**

Note: This map depicts an approximation of property boundaries. Please obey all postings.

Symbols: Approximate Boundary 500ft Firearms Restriction Zones Airline Trail State Park NO HUNTING



Map Date: November 2021; Ortho 2019

2,500 1,250 0 2,500 Feet





Salmon River State Forest East Hampton and Colchester North



Location: Colchester, East Hampton

Description: 7,017 total acres. Open to all forms of hunting. No hunting in Day Pond State Park.

Access: Off of Route 149 to Shailor Hill Road, follow road to parking area for Larson's Lot WMA.

Note: This map depicts an approximation of property boundaries. Please obey all postings.

Symbols: Approximate Boundary 500ft Firearms Restriction Zones Larson Lot WMA Airline Trail State Park NO HUNTING Closed to Hunting

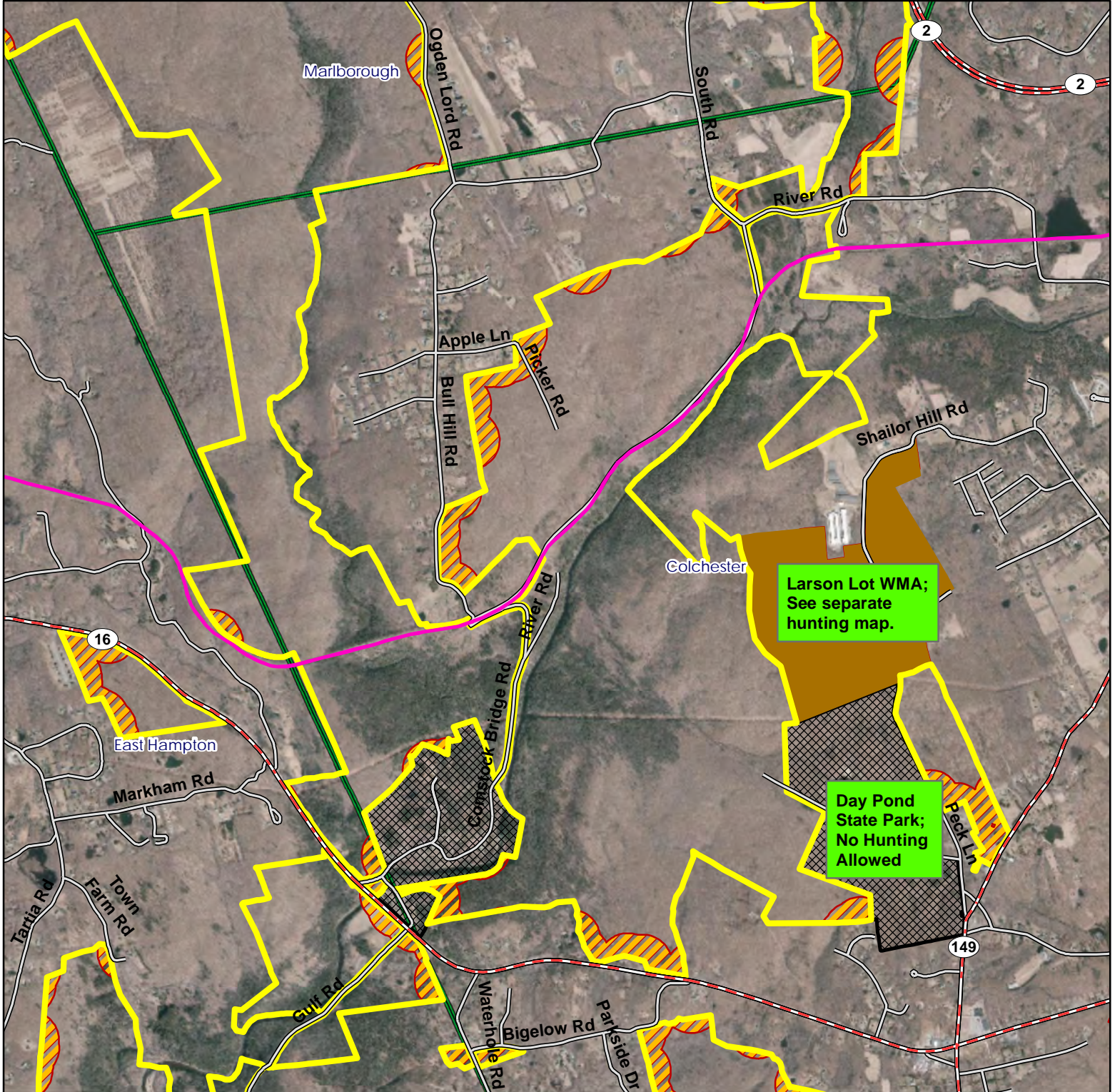

Map Date: November 2021; Ortho 2019

2,000 1,000 0 2,000 Feet





Salmon River State Forest

East Hampton and Colchester South



Location: Colchester, East Hampton and East Haddam

Description: 7,017 total acres. Open to all forms of hunting. No hunting in Day Pond State Park.

Access: Off of Route 16.

Note: This map depicts an approximation of property boundaries. Please obey all postings.

- Symbols:**
- Approximate Boundary
 - 500ft Firearms Restriction Zones
 - Wopowog WMA
 - Silvio O. Conte NFWR Salmon River Division
 - Closed to Hunting
 - Boat Launch

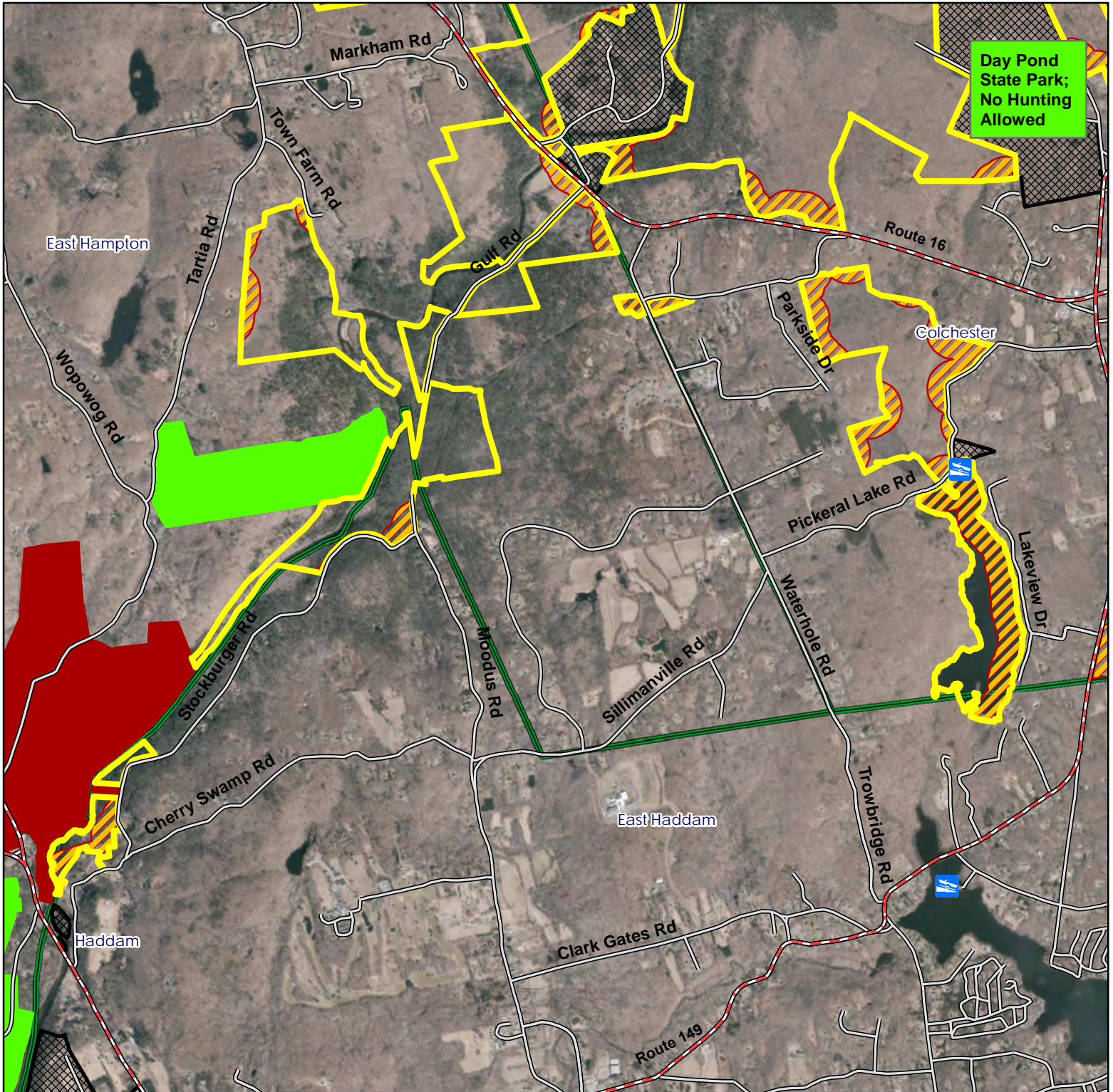

Map Date: November 2021; Ortho 2019

