



Ross Marsh WMA



Location: Killingly and Sterling

Description: 289 Acres; open marsh, mixed hardwoods and coniferous forest. Designated deer and fall turkey bowhunting only area, also open for spring and fall firearms turkey, small game, and waterfowl hunting.

Access: Parking areas off of Saw Mill Hill Road, no road access from Gov. John Davis Lodge Tpke.

Note: This map depicts an approximation of property boundaries. Please obey all postings.

Symbol:  Approximate Boundary  500ft Firearms Restriction Zones  Parking Area

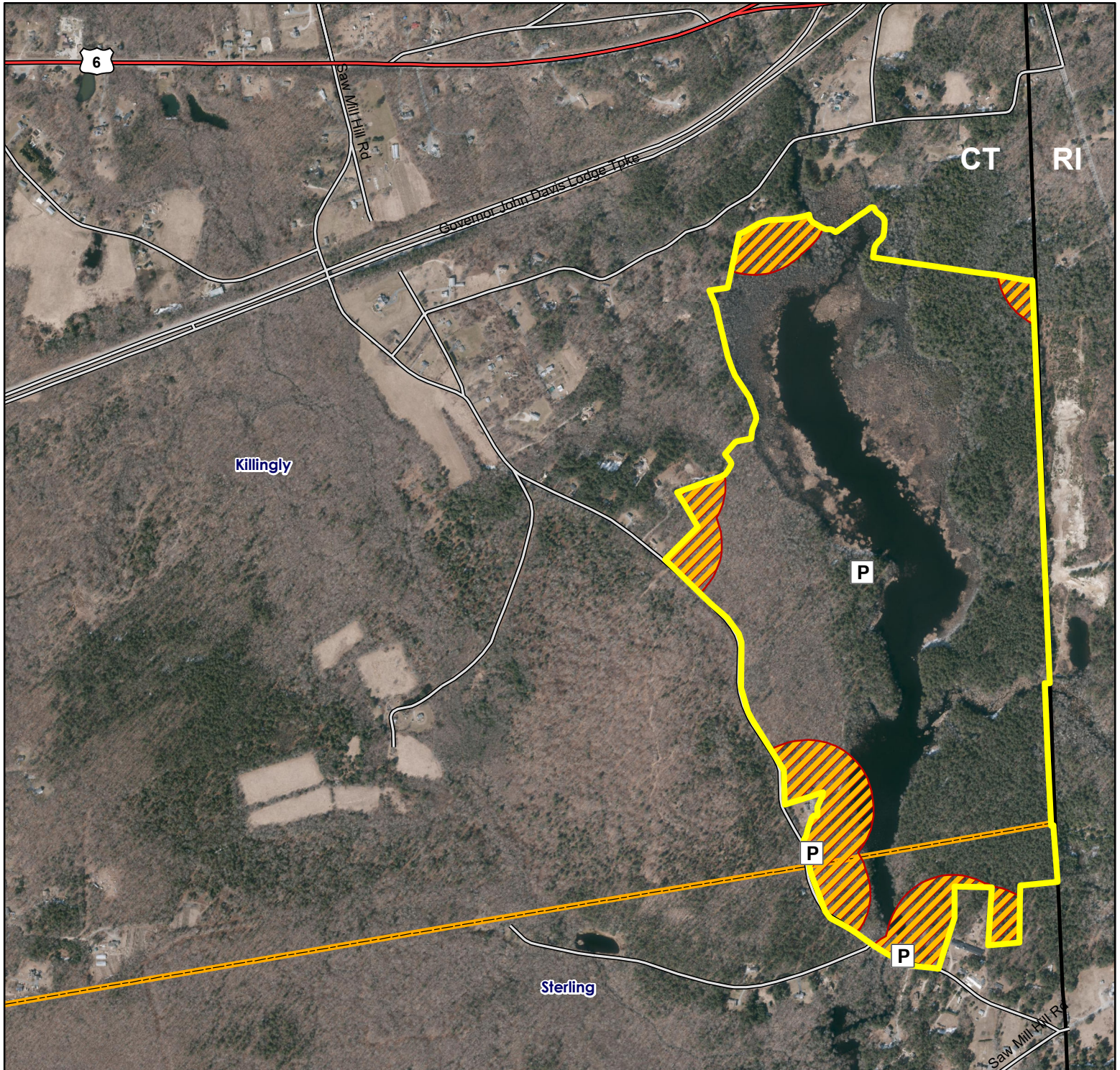

Map Date: March 2024; Ortho 2019

1,200 600 0 1,200 Feet