



# Beaver Brook State Park



**Location:** Windham and Chaplin

**Description:** 402 Total acres, 372 huntable acres; Open to spring firearms turkey, fall archery turkey and archery deer hunting. No other firearms hunting is allowed and no hunting is allowed to the east of Back Road.

**Access:** Two parking areas are located along Back Road, one of the parking areas is located at boat launch. A third parking area is located at the intersection of Chewink Road and Lynch Road.

**Note:** This map depicts an approximation of property boundaries. Please obey all postings.

**Symbols:** Approximate Boundary 500ft Firearms Restriction Zones Area Closed to Hunting Gate Airline Trail State Park Parking Area Car Top Boat Launch

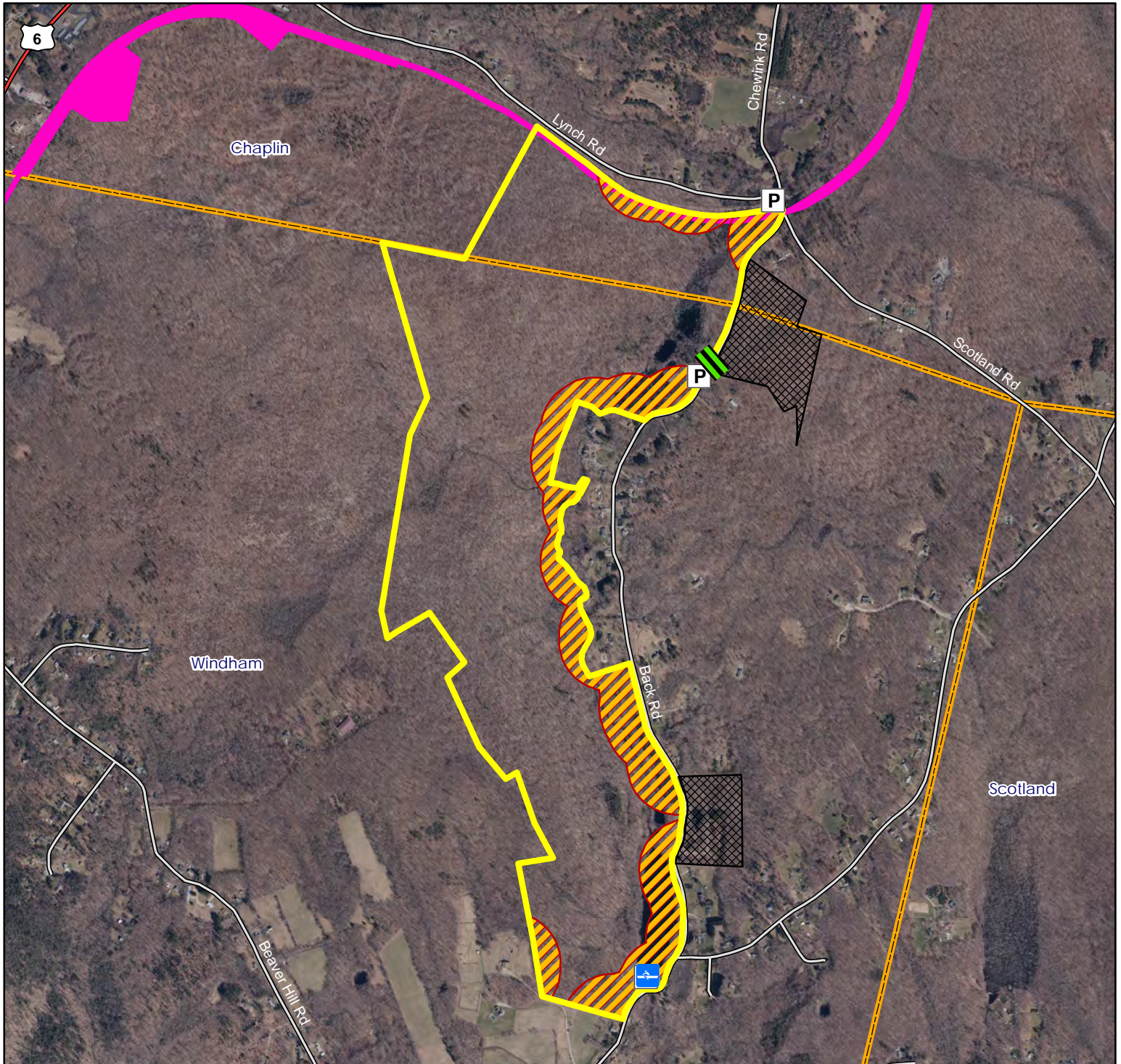

Map Date: May 2025; Ortho 2023

1,600 800 0 1,600 Feet

