



Paugussett State Forest

Lower - Map 1 of 2



Location: Newtown

Description: Mixed hardwoods with some swamp. 1,100 acres in the Lower Block, outline in yellow, is open to all forms of hunting. 213 acres in the Kazan Block, outline in green, is open for archery only hunting. No waterfowl hunting in Kazan Block. **Access:** Lower Block is accessible Great Quarter Road or Stone Bridge Trail both located off of Route 34. Kazan Block is accessible from Route 34 or Old Mill Rd.

Note: This map depicts an approximation of property boundaries. Please obey all postings.

Symbols: Approximate Boundary Archery ONLY Area 500ft Firearms Restriction Zones Kettletown State Park Closed to Hunting Parking Area

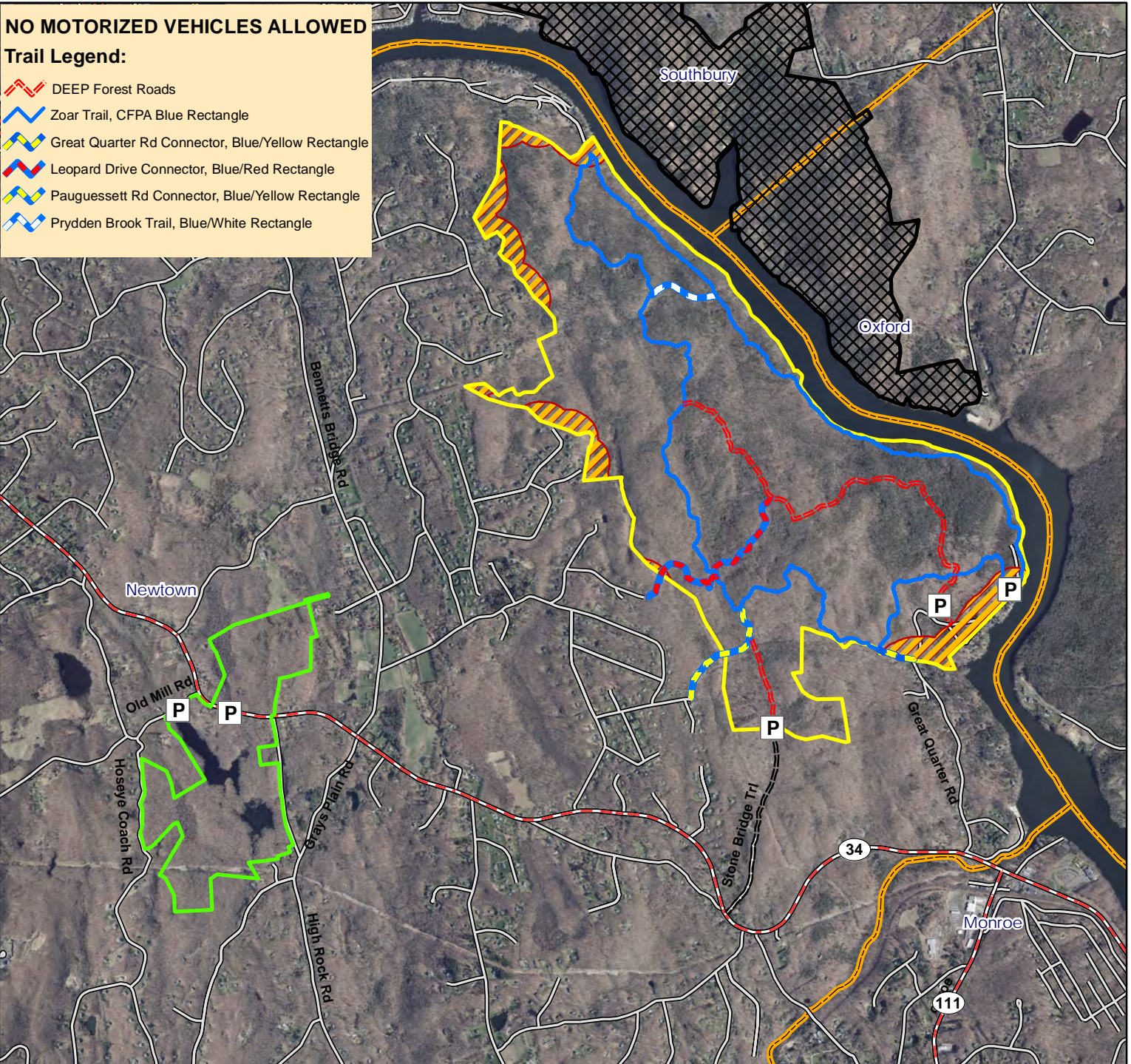

Map Date: September 2023; Ortho 2019





Paugussett State Forest

Upper - Map 2 of 2









Location: Newtown

Description: 2,118 total forest acres. Upper block is 805 acres; mixed hardwoods with small areas of conifers. This section of the forest is open to all forms of hunting.

Access: At end of Echo Valley Rd. or Alberts Hill Rd. Parking also available at Pond Brook Boat Launch.

Note: This map depicts an approximation of property boundaries. Please obey all postings.

- Symbols:**
-  Approximate Boundary
 -  500ft Firearms Restriction Zones
 -  Aldo Leopold Wildlife Management Area
 -  George C. Waldo State Park
 -  Parking Area
 -  DEEP Boat Launch

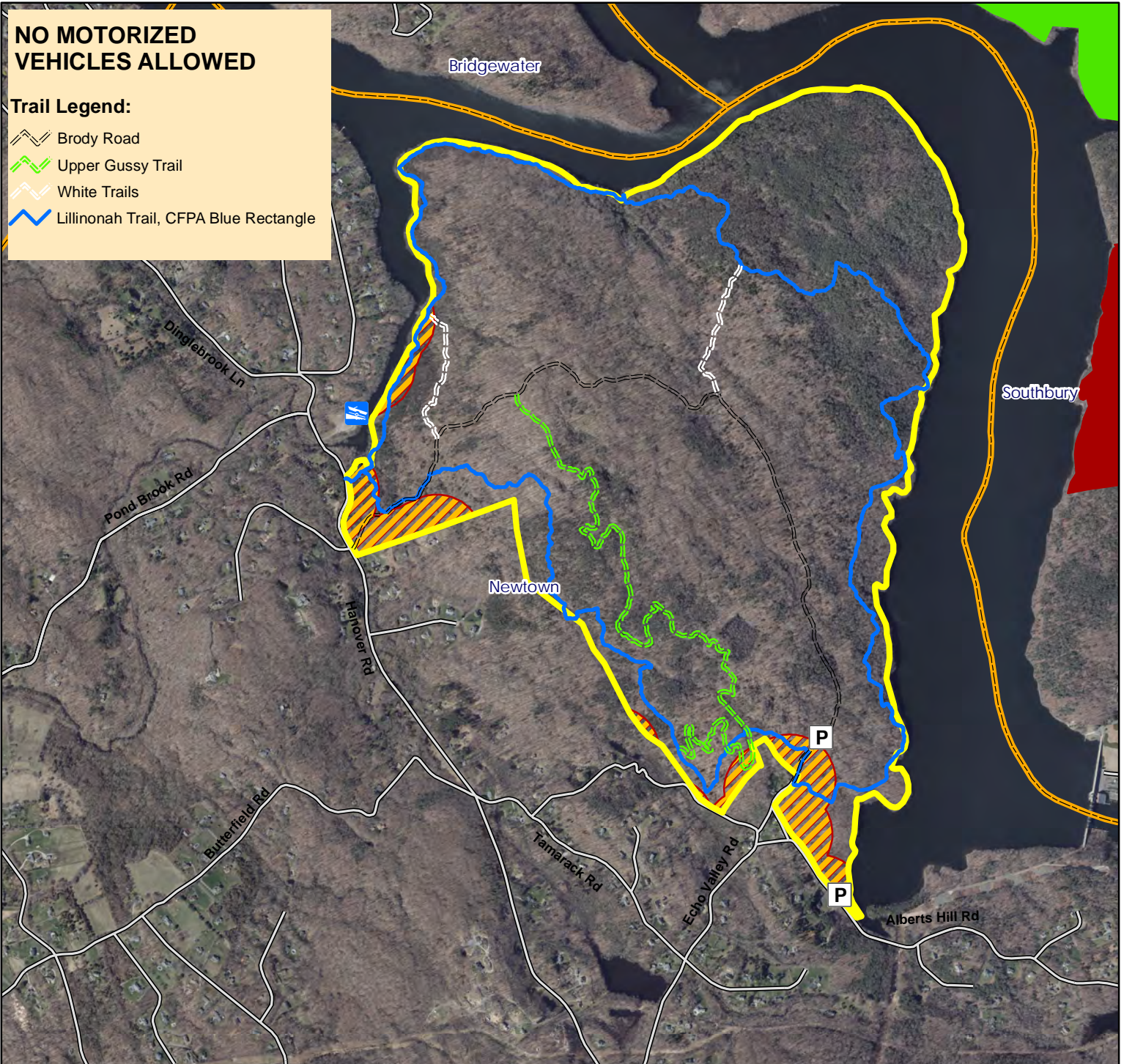

Map Date: September 2023; Ortho 2019

0 500 1,000 2,000 3,000 Feet

