



# Nye Holman State Forest Overview



**Location:** Ellington, Tolland and Willington

**Description:** 786 acres. The Archery Range and Youth Group Camping Area are closed to all hunting. Sections adjacent to the Archery Range are archery only hunting (outlined in blue). Other areas are open to small game, waterfowl, archery and firearms deer and turkey hunting (outlined in yellow).

**Access:** Parking area off of River Road in Tolland or roadside edges. Some parcels have limited access. NO ACCESS FROM I-84.

**Note:** This map depicts an approximation of property boundaries. Please obey all postings.

- Symbols:**
- Approximate Boundary
  - Archery Only Area
  - Closed to Hunting
  - 500ft Firearms Restriction Zones
  - Parking Area
  - Access Point
  - Kollar WMA See other maps
  - Charter Marsh Wildlife Sanctuary No Public Access and No Hunting
  - Willimantic Water Access Area No Hunting
  - Furnace Brook FCA No Hunting

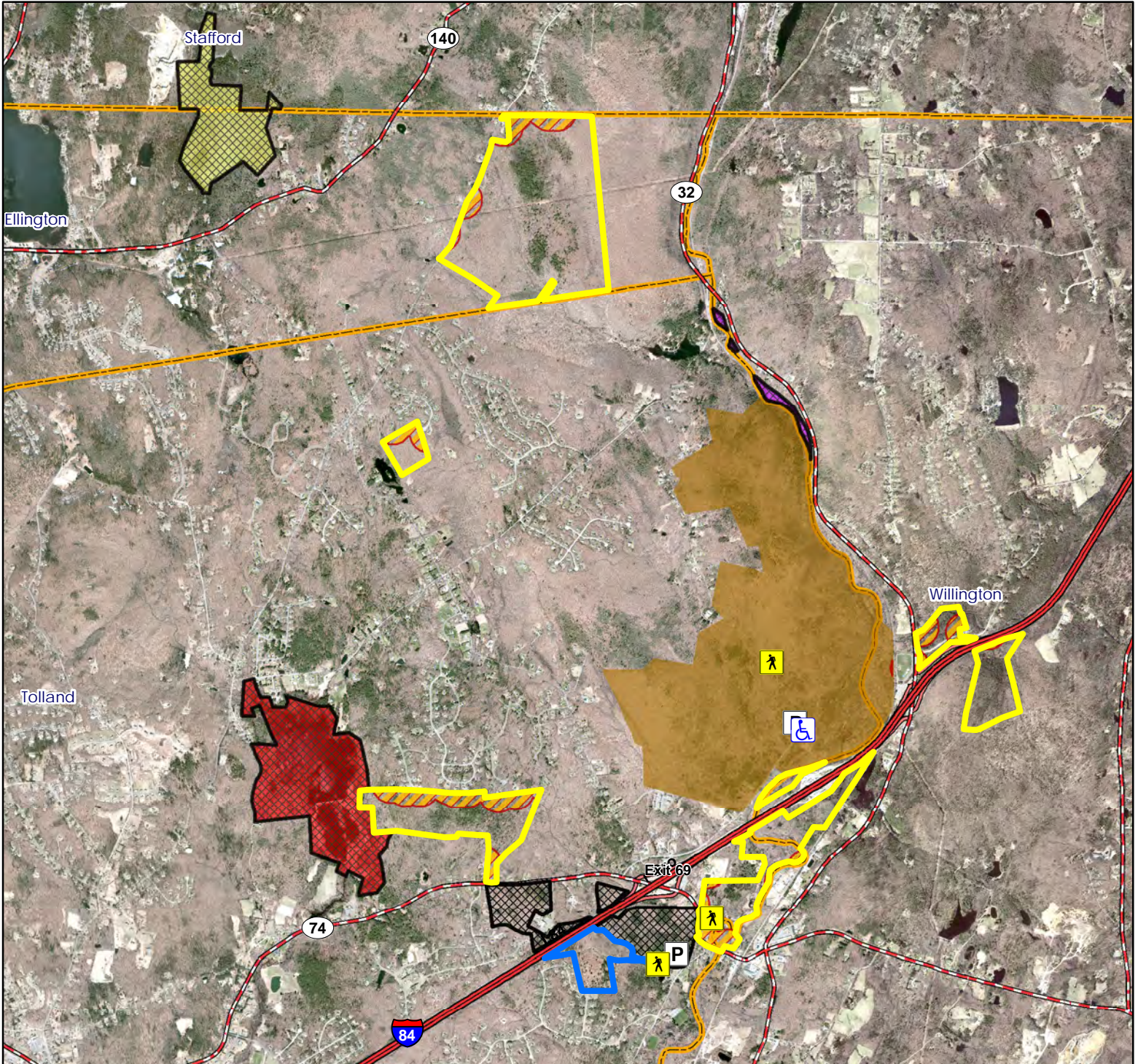

Map Date: April 2024; Ortho 2019

3,750 1,875 0 3,750 Feet





# Nye Holman State Forest North



**Location:** Ellington and Tolland

**Description:** 786 total acres. Open for small game, waterfowl, archery and firearms deer and turkey hunting.

**Access:** Road side parking off of Tolland Turnpike in Ellington. Limited access to some parcels.

**Note:** This map depicts an approximation of property boundaries. Please obey all postings.

**Symbols:** Approximate Boundary    500ft Firearms Restriction Zones    Furnace Brook FCA No Hunting

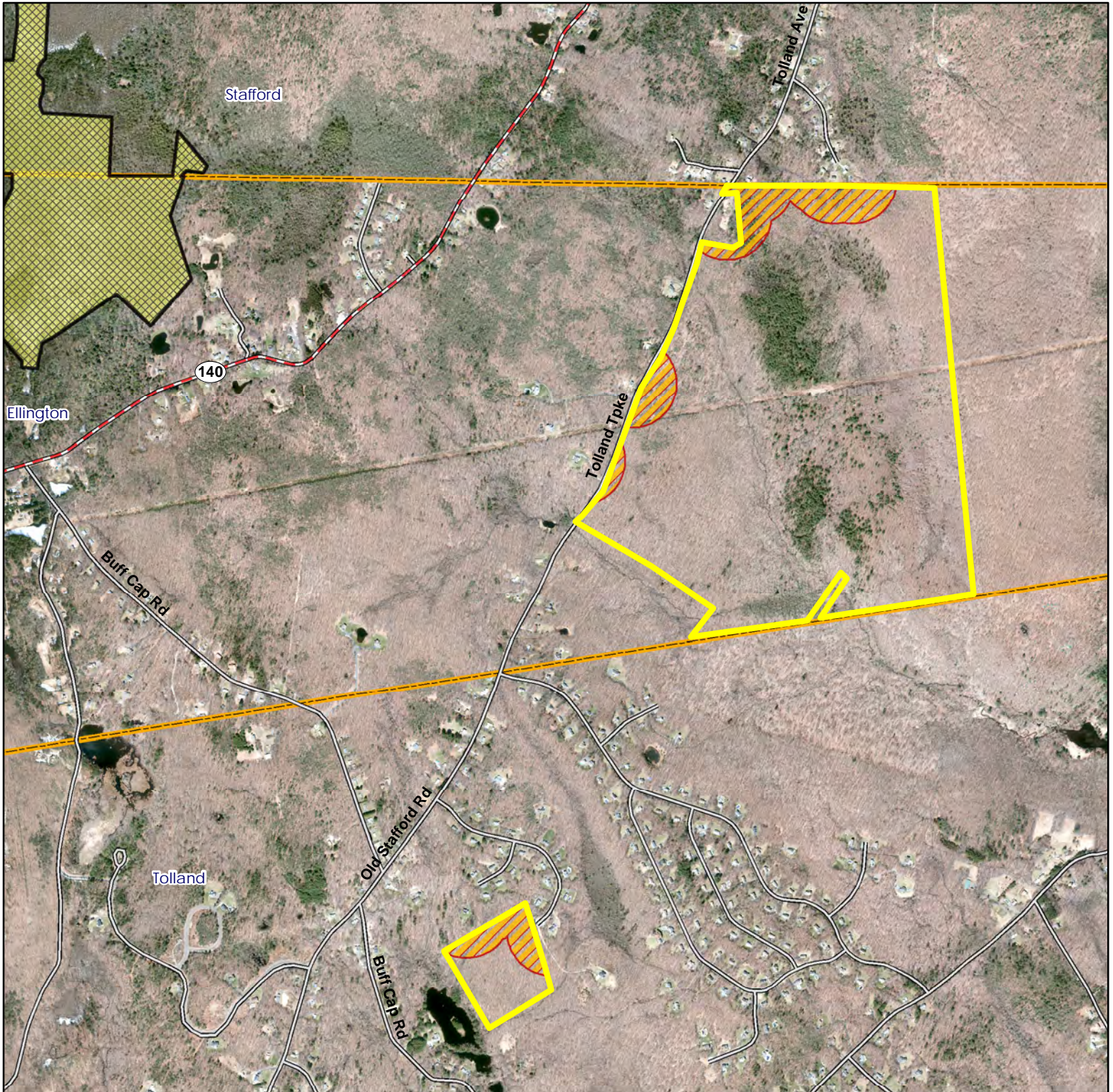

Map Date: April 2024; Ortho 2019







# Nye Holman State Forest West



**Location:** Willington

**Description:** 786 total acres. Open for small game, waterfowl, archery and firearms deer and turkey hunting.

**Access:** NO ACCESS FROM I-84. No parking in the town park. Limited access to some parcels

**Note:** This map depicts an approximation of property boundaries. Please obey all postings.

**Symbols:** Approximate Boundary 500ft Firearms Restriction Zones Kollar WMA See other maps

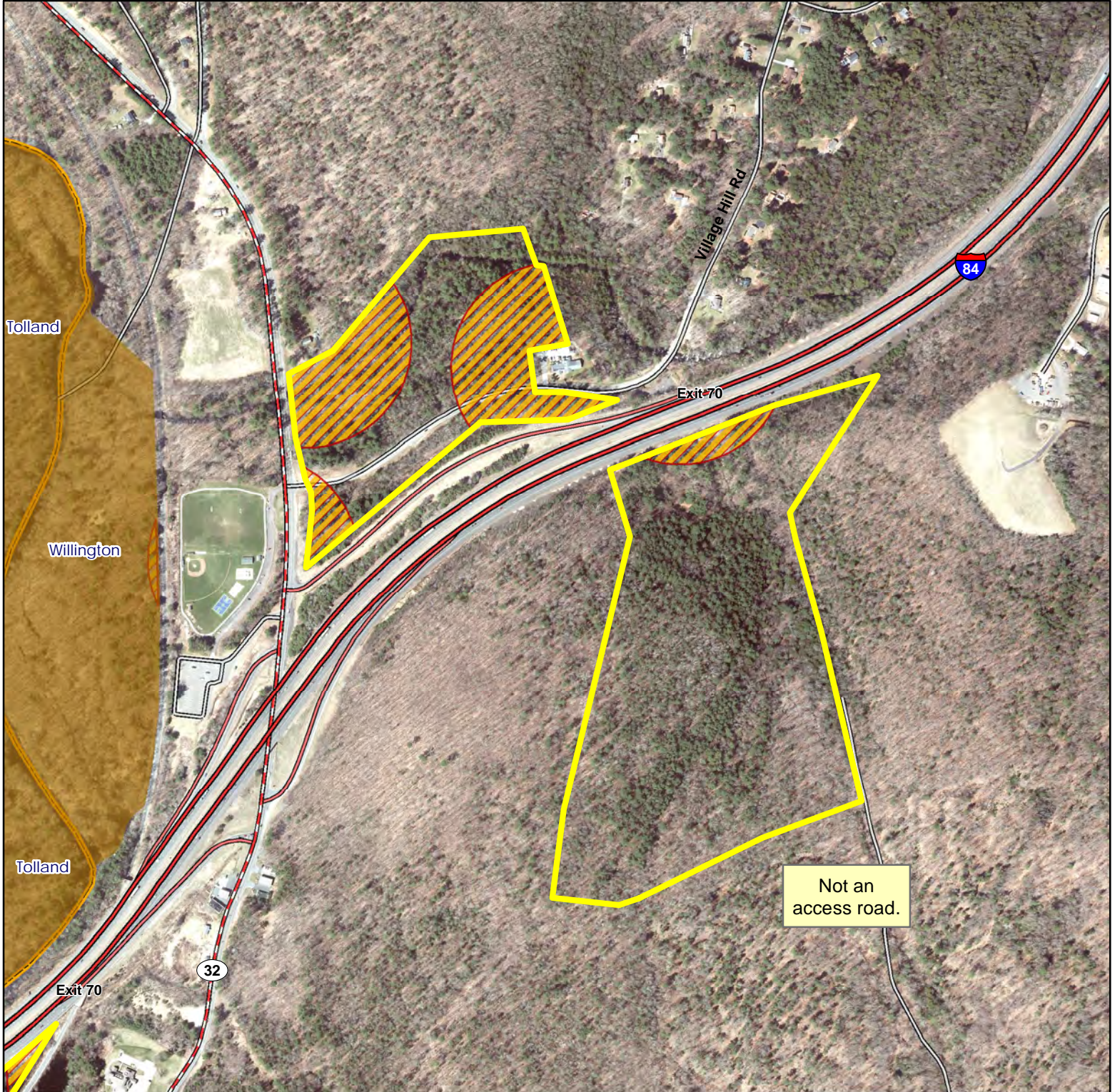

Map Date: April 2024; Ortho 2019

680 340 0 680 Feet







# Nye Holman State Forest South



**Location:** Tolland and Willington

**Description:** 786 total acres. The Archery Range and Youth Group Camping Area are closed to all hunting. Sections adjacent to the Archery Range are archery only hunting (outlined in blue). Other areas are open to small game, waterfowl, archery and firearms deer and turkey hunting (outlined in yellow).

**Access:** Parking area off of River Road in Tolland and roadside edges. NO ACCESS FROM I-84.

**Note:** This map depicts an approximation of property boundaries. Please obey all postings.

- Symbols:**
- Approximate Boundary
  - Archery Only Area
  - Closed to Hunting
  - 500ft Firearms Restriction Zones
  - Parking Area
  - Handicapped Parking Area
  - Kollar WMA See other maps
  - Charter Marsh Wildlife Sanctuary No Public Access and No Hunting
  - Access Point

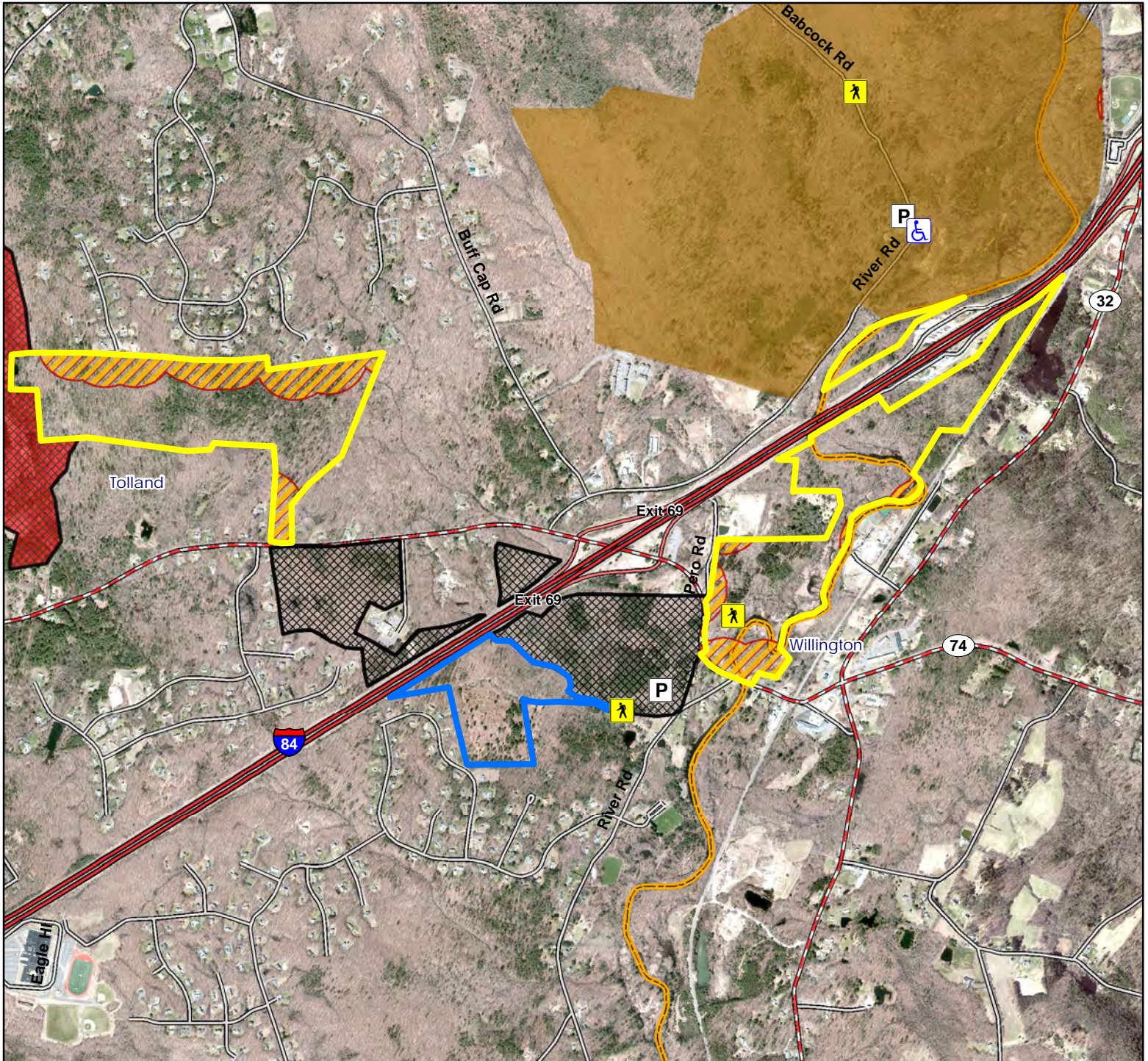

Map Date: April 2024; Ortho 2019

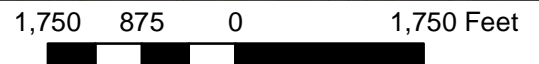





# NYE HOLMAN STATE FOREST

## ARCHERY ONLY AREA, ARCHERY RANGE & YOUTH GROUP CAMPING AREA, TOLLAND, CT

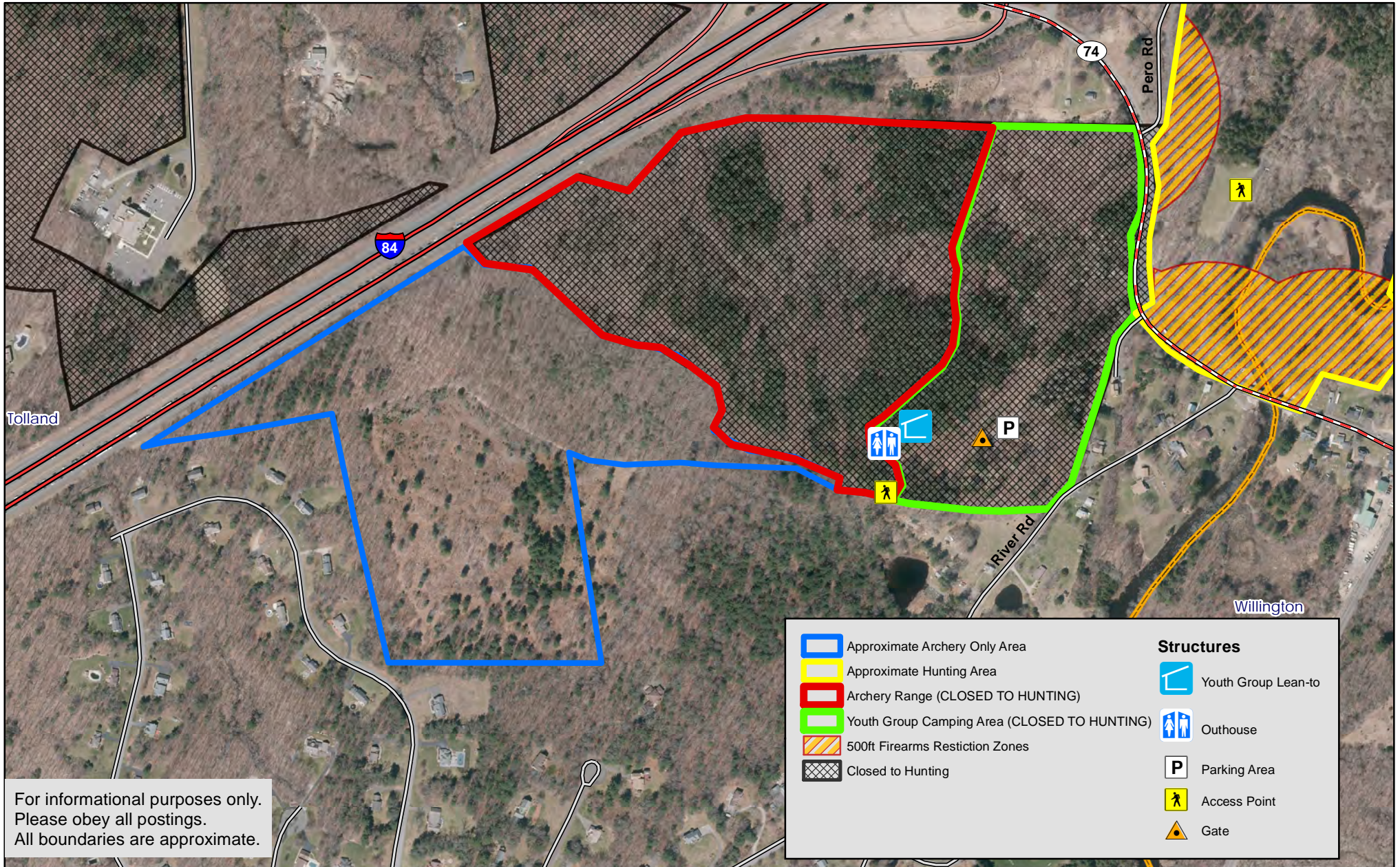

For informational purposes only.  
Please obey all postings.  
All boundaries are approximate.

Map Date: April 2024; Ortho 2019

State of Connecticut - Department of Energy & Environmental Protection - 79 Elm St. - Hartford, CT 06106 - [www.ct.gov/deep](http://www.ct.gov/deep)

