



Nassahegon State Forest

Map 1



Location: Burlington

Description: 1,085 acres. Open for small game, waterfowl, spring/fall turkey (archery and firearms) and archery/firearms/muzzleloader deer hunting.

Access: Several parking areas including on Route 4, Stone Road, and Punch Brook Road. On Punch Brook Road please do not park in the town's Nassahegon Recreation Complex parking lot. Please use parking area across the street.

Note: This map depicts an approximation of property boundaries. Please obey all postings.

Symbols: Approximate Boundary 500ft Firearms Restriction Zones Closed to Hunting Burlington Fish Hatchery Closed to Hunting Parking Area Access Point

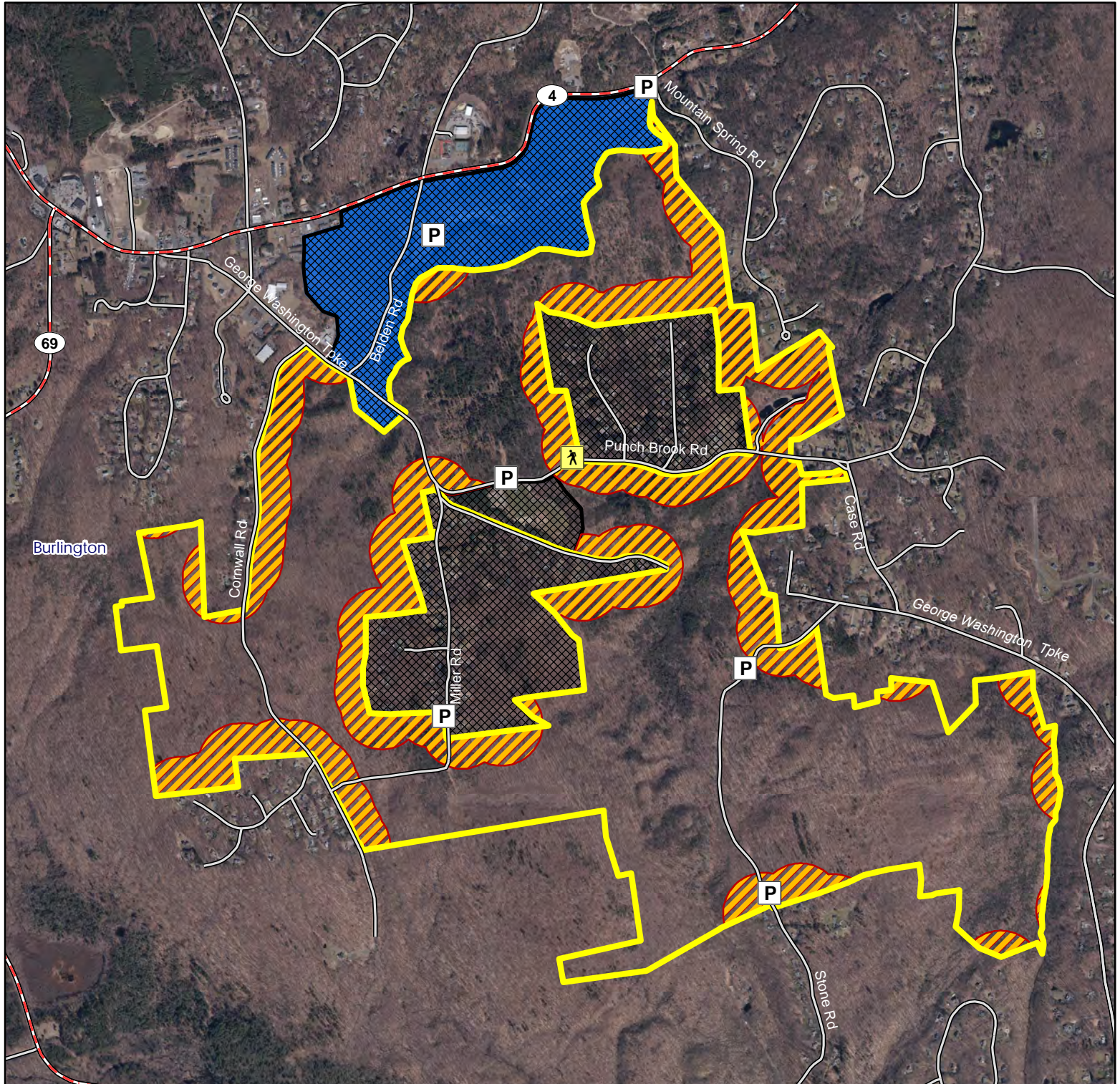

Map Date: July 2025; Ortho 2023

1,200 600 0 1,200 Feet





Nassahegon State Forest



Map 2



Location: Burlington

Description: 56 acres. Open for small game, waterfowl, spring/fall turkey (firearms and archery) and archery/ firearms/ muzzleloader deer hunting.

Note: This map depicts an approximation of property boundaries. Please obey all postings.

Symbols:  Approximate Boundary  500ft Firearms Restriction Zones  Sessions Woods Wildlife Management Area

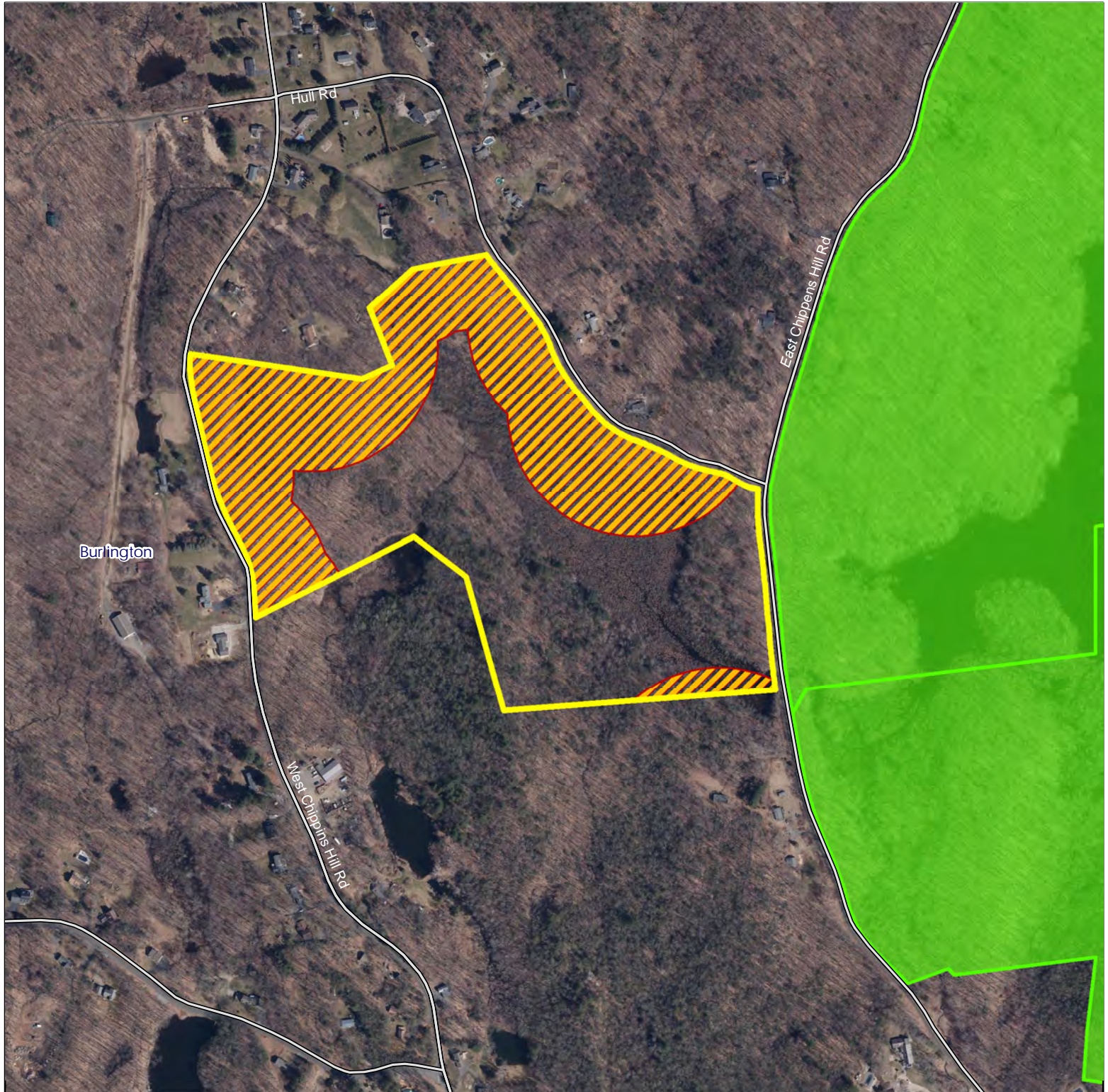

Map Date: July 2025; Ortho 2023

500 250 0 500 Feet