



Meshomasic State Forest Overview



Location: Glastonbury, Hebron, Marlborough, Portland and East Hampton

Description: Approximately 9,665 total acres. Open for no-lottery shotgun deer, muzzleloader deer, archery deer, small game, waterfowl, archery turkey, and spring and fall firearms turkey.

Note: This map depicts an approximation of property boundaries. Please obey all postings.

- Symbol:**
- Approximate Boundary
 - Closed to Hunting
 - Gay City SP NO HUNTING
 - Bishop Swamp WMA see separate map
 - Hebron PR Area see separate map
 - Salmon River SF see separate map
 - Wangunk Meadows WMA see separate map
 - Parking Area
 - Access Point

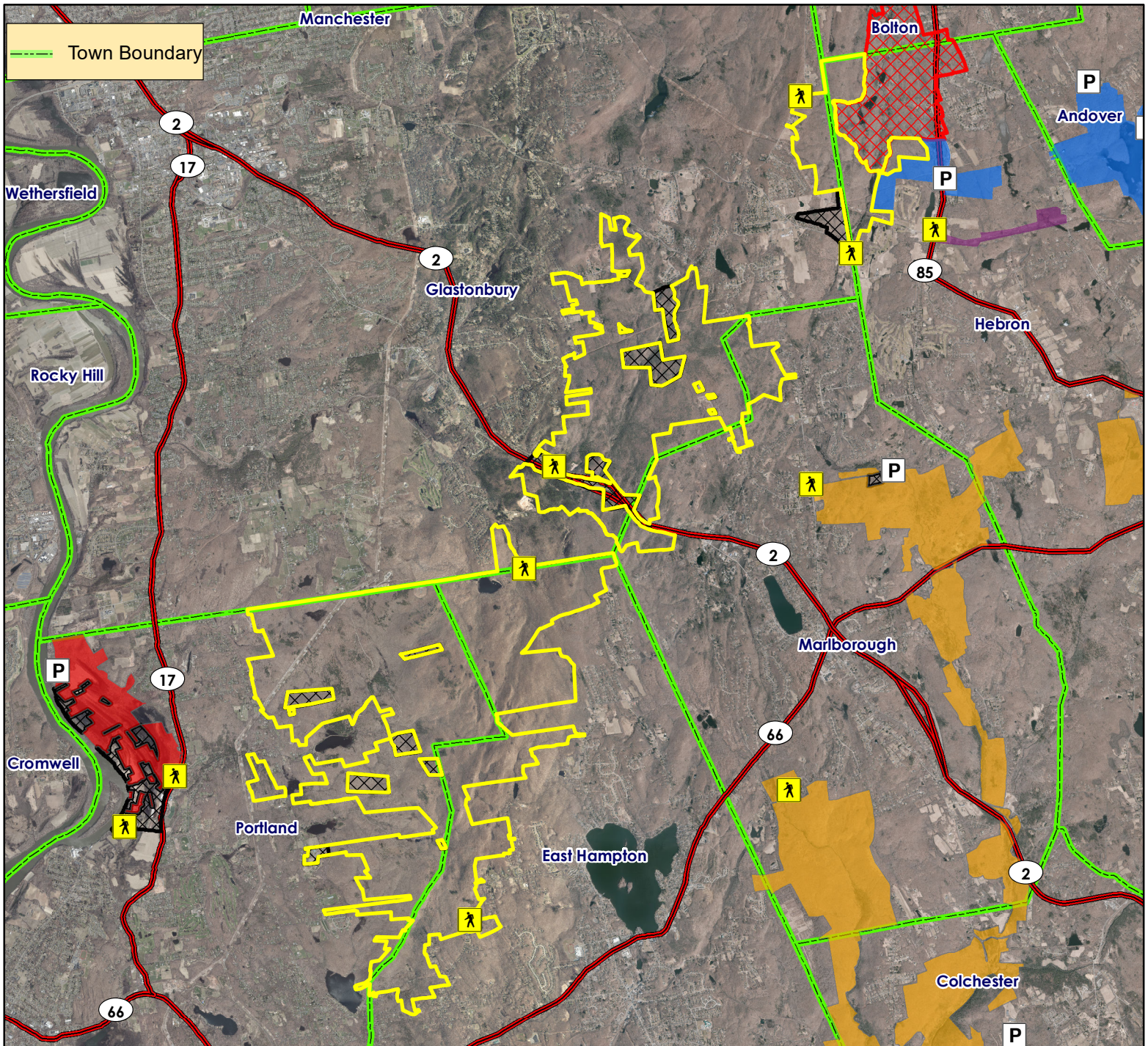

Map Date: October 2022; Ortho 2019

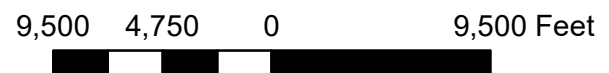



Meshomasic State Forest

Hebron / Glastonbury



Location: Glastonbury, Hebron

Description: 893 acres of 9665 total acres made up of mixed hardwood forest and wetlands.

Access: Off of Birch Mountain road, off Route 94 in Glastonbury or off of Foote Lane.

NO HUNTING OR ACCESS FOR HUNTING THROUGH GAY CITY STATE PARK.

Note: This map depicts an approximation of property boundaries. Please obey all postings.

- Symbols:**
- Approximate Boundary
 - 500ft Firearms Restriction Zones
 - Closed to Hunting
 - Gay City SP Closed to Hunting
 - Bishop Swamp WMA See Other Maps
 - Hebron PR Area See Other Map
 - Parking Area
 - Access Point
 - Foot Bridge
 - Gay City Trail (CFPA Blue Trail)

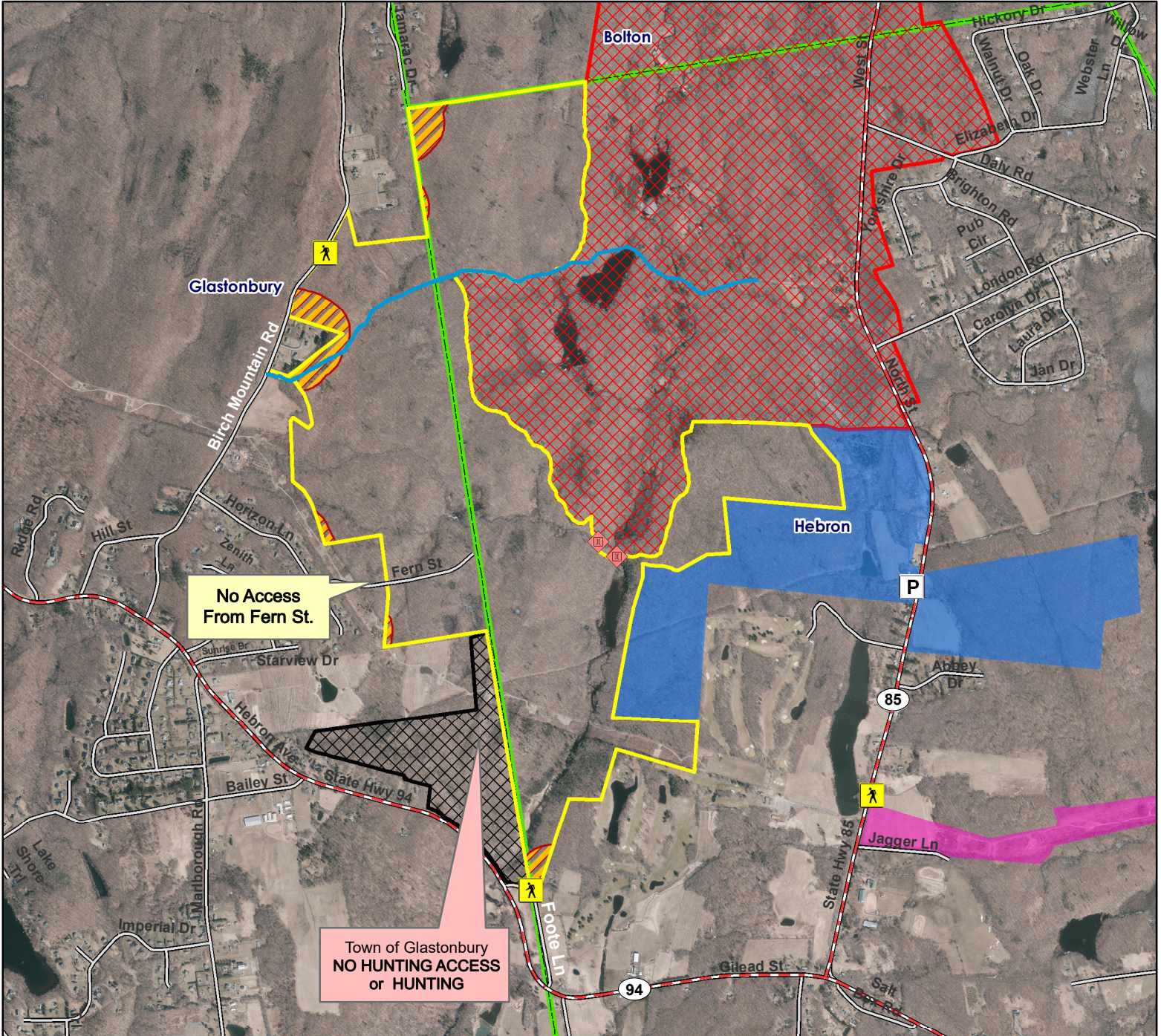

Map Date: October 2022; Ortho 2019

2,300 1,150 0 2,300 Feet



Meshomasic State Forest

Glastonbury



Location: Glastonbury and Marlborough

Description: 2,803 acres of 9,665 total acres made up of upland mixed hardwood forest and old fields.

Access: Exit 10 east bound or exit 11 west bound off of Route 2.

Note: This map depicts an approximation of property boundaries. Please obey all postings.

Symbol: Approximate Boundary 500ft Firearms Restriction Zones Closed to Hunting Salmon River SF See other Maps Access Point

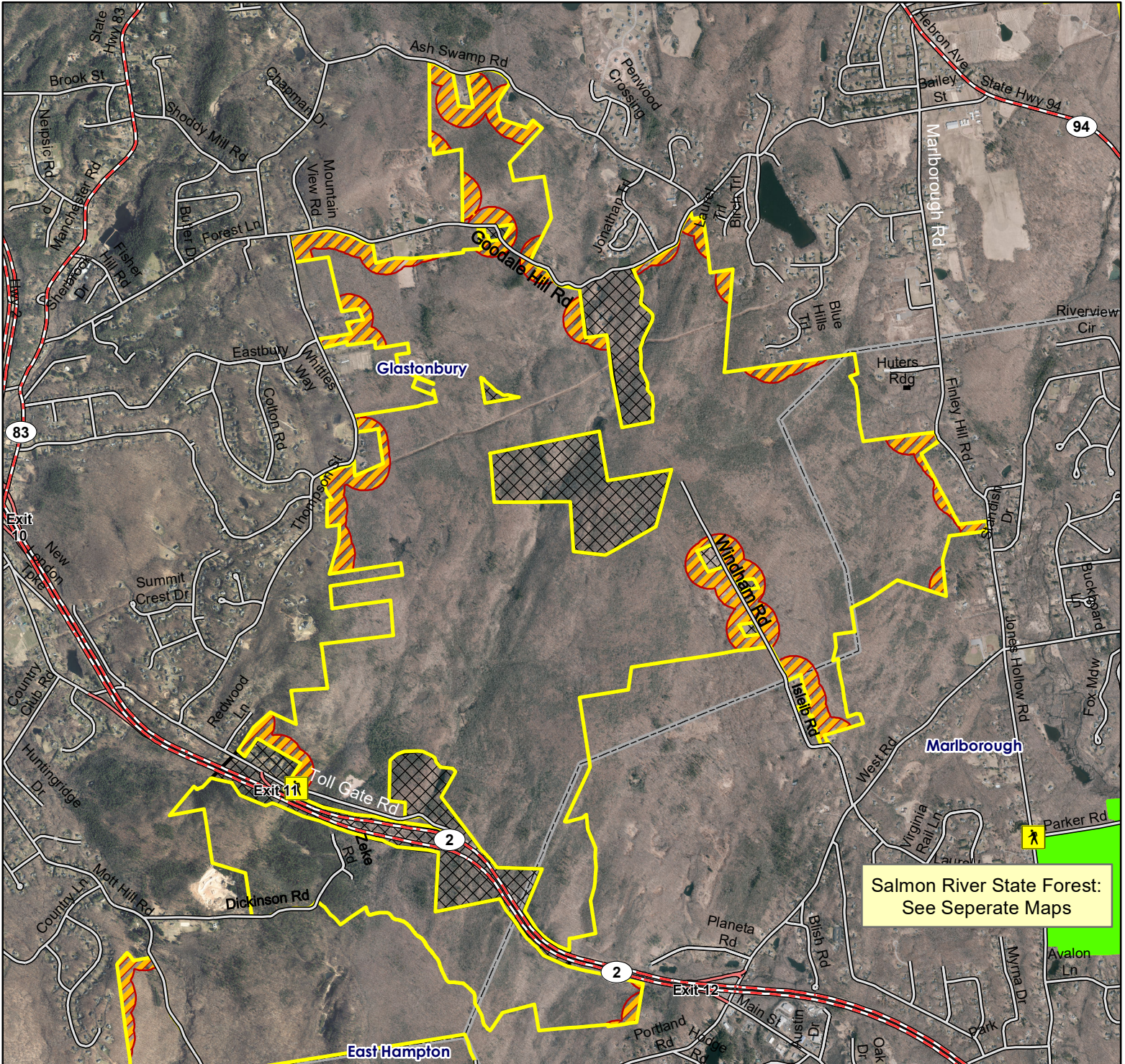

Map Date: August 2022; Ortho 2019

3,200 1,600 0 3,200 Feet





Meshomasic State Forest

Portland North



Location: Portland, East Hampton

Description: 5,770 acres of 9,665 acres total of upland mixed hardwood forests and wetlands.

Access: From Exit 10 Route 2 in Glastonbury, follow Wassuc Road south to Country Club Road to Mott Hill Road to forest entrance on Del Reeves Road.

Note: This map depicts an approximation of property boundaries. Please obey all postings.

Symbol: Approximate Boundary 500ft Firearms Restriction Closed to Hunting Access Point

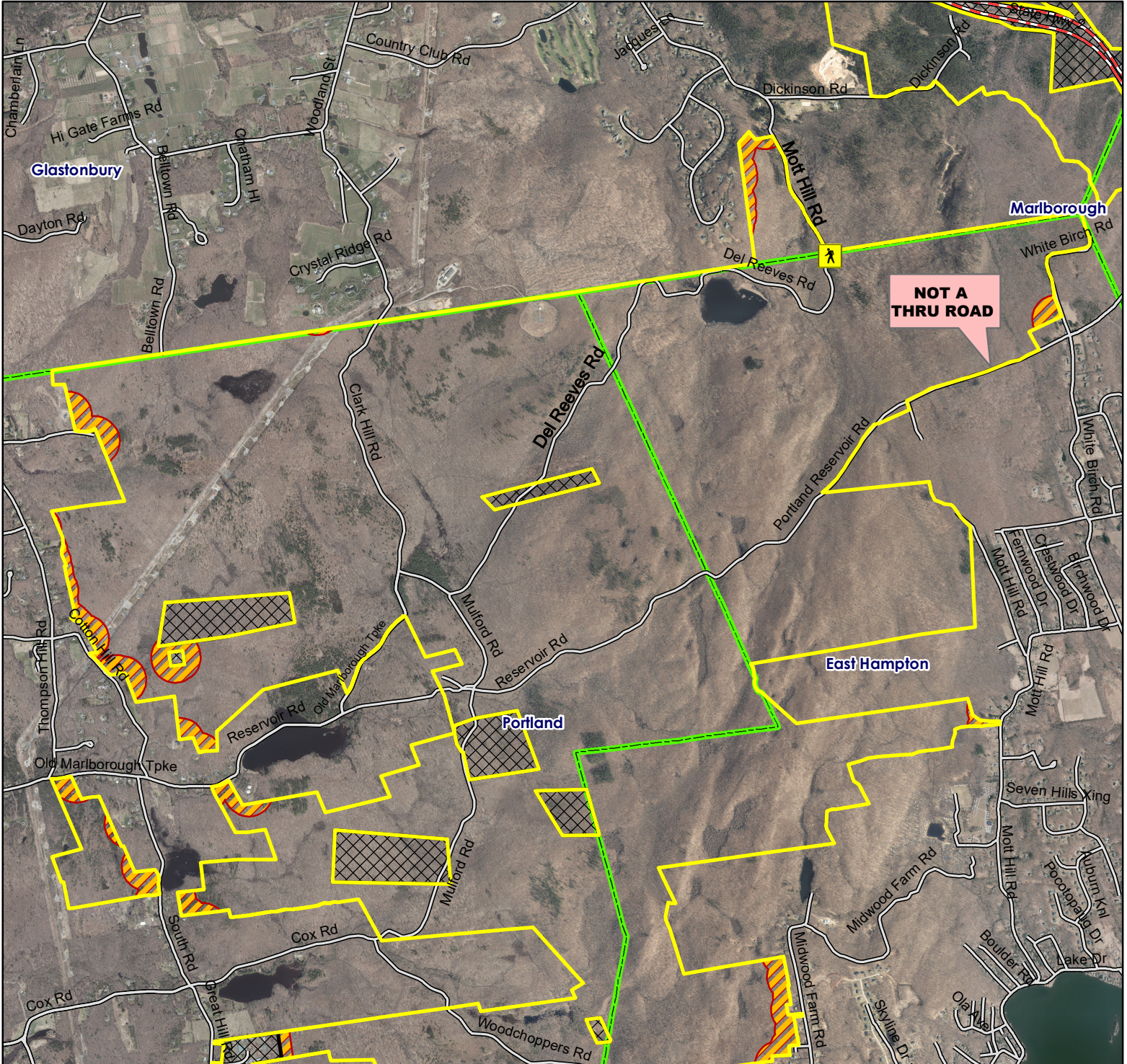

Map Date: September 2022; Ortho 2019

3,300 1,650 0 3,300 Feet





Meshomasic State Forest

Portland South



Location: Portland, East Hampton

Description: 1,200 acres of 9,665 total acres of upland mixed hardwood forests.

Access: From Route 66 in East Hampton, take North Main Street to Clark Hill Road. Follow Clark Hill to main forest entrance on Woodchoppers Road.

Note: This map depicts an approximation of property boundaries. Please obey all postings.

Symbol:

Approximate Boundary	500ft Firearms Restriction	Closed to Hunting	Access Point
----------------------	----------------------------	-------------------	--------------

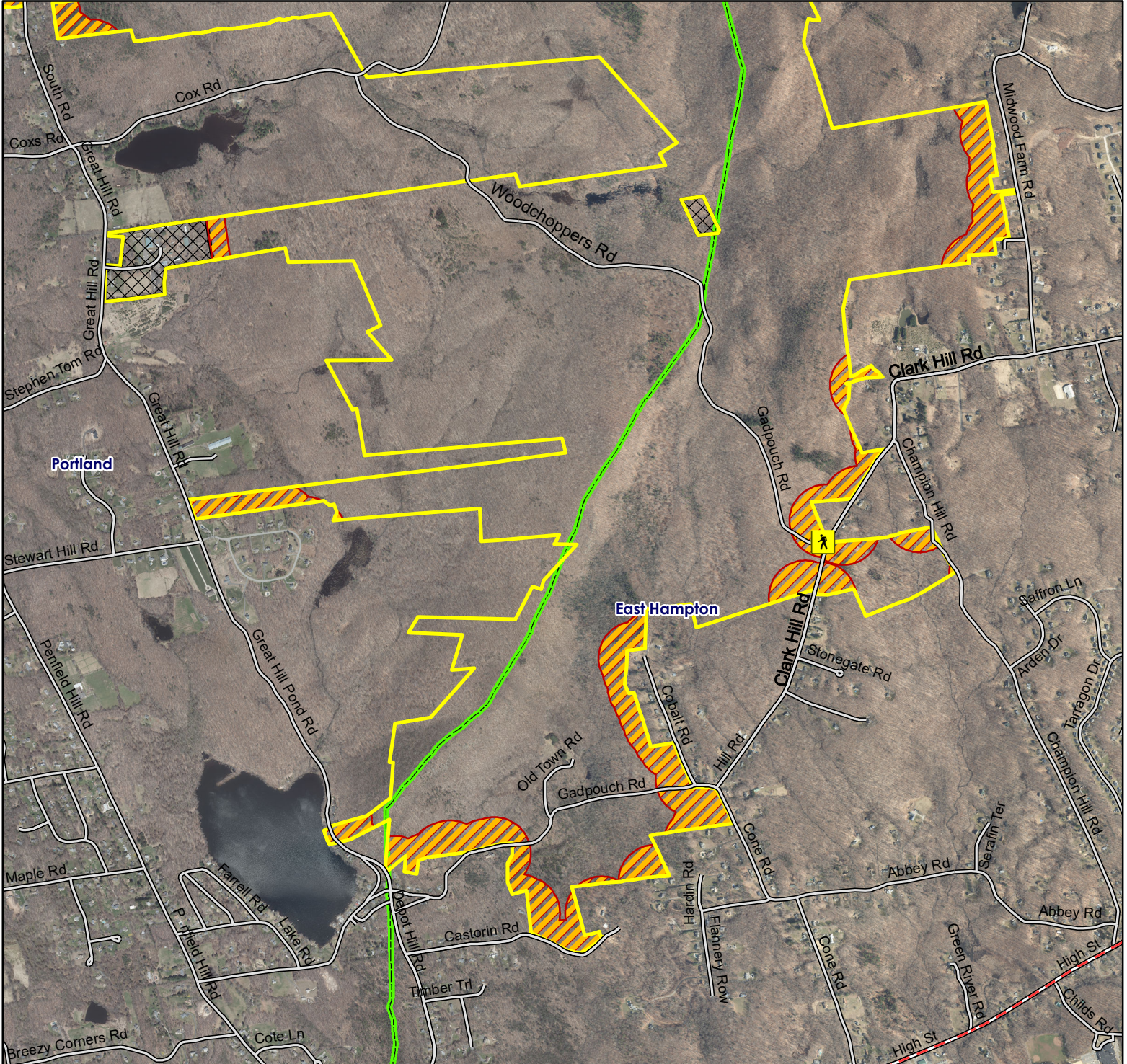

Map Date: September 2022; Ortho 2019

2,100 1,050 0 2,100 Feet

