



Mansfield Hollow Lake

Overview - Map 1 of 6



Location: Mansfield, Chaplin and Windham

Description: Approximately 2263 acres own by the U.S. Army Corps of Engineers and leased to CT DEEP. The main hunting area (outlined in yellow), is open for small game, pheasant, waterfowl, spring and fall firearms turkey hunting and is a designated fall deer and turkey bowhunting ONLY area. Other sections of the property (outlined in blue) are open for archery only hunting.

Note: This map depicts an approximation of property boundaries. Please obey all postings.

- Symbols:**
- | | | | | |
|-----------------------|-------------------------|-----------------------------------|----------------------------------|-------------------|
| Approximate Boundary | ARCHERY ONLY | Mansfield Hollow Field Trial Area | 500ft Firearms Restriction Zones | CLOSED TO HUNTING |
| Natchaug State Forest | Beaver Brook State Park | Parking Area | DEEP Boat Launch | Access Point |



Map Date: February 2025; Ortho 2023

3,200 1,600 0 3,200 Feet



Mansfield Hollow Lake

Map 2 of 6



Location: Mansfield

Description: Approximately 2263 acres own by the U.S. Army Corps of Engineers and leased to CT DEEP. The main hunting area (outlined in yellow), is open for small game, pheasant, waterfowl, spring and fall firearms turkey hunting and is a designated fall deer and turkey bowhunting ONLY area. Other sections of the property (outlined in blue) are open for archery only hunting.

Note: This map depicts an approximation of property boundaries. Please obey all postings.

Symbols:

Approximate Boundary	ARCHERY ONLY	500ft Firearms Restriction Zones	CLOSED TO HUNTING
Parking Area	Access Point		

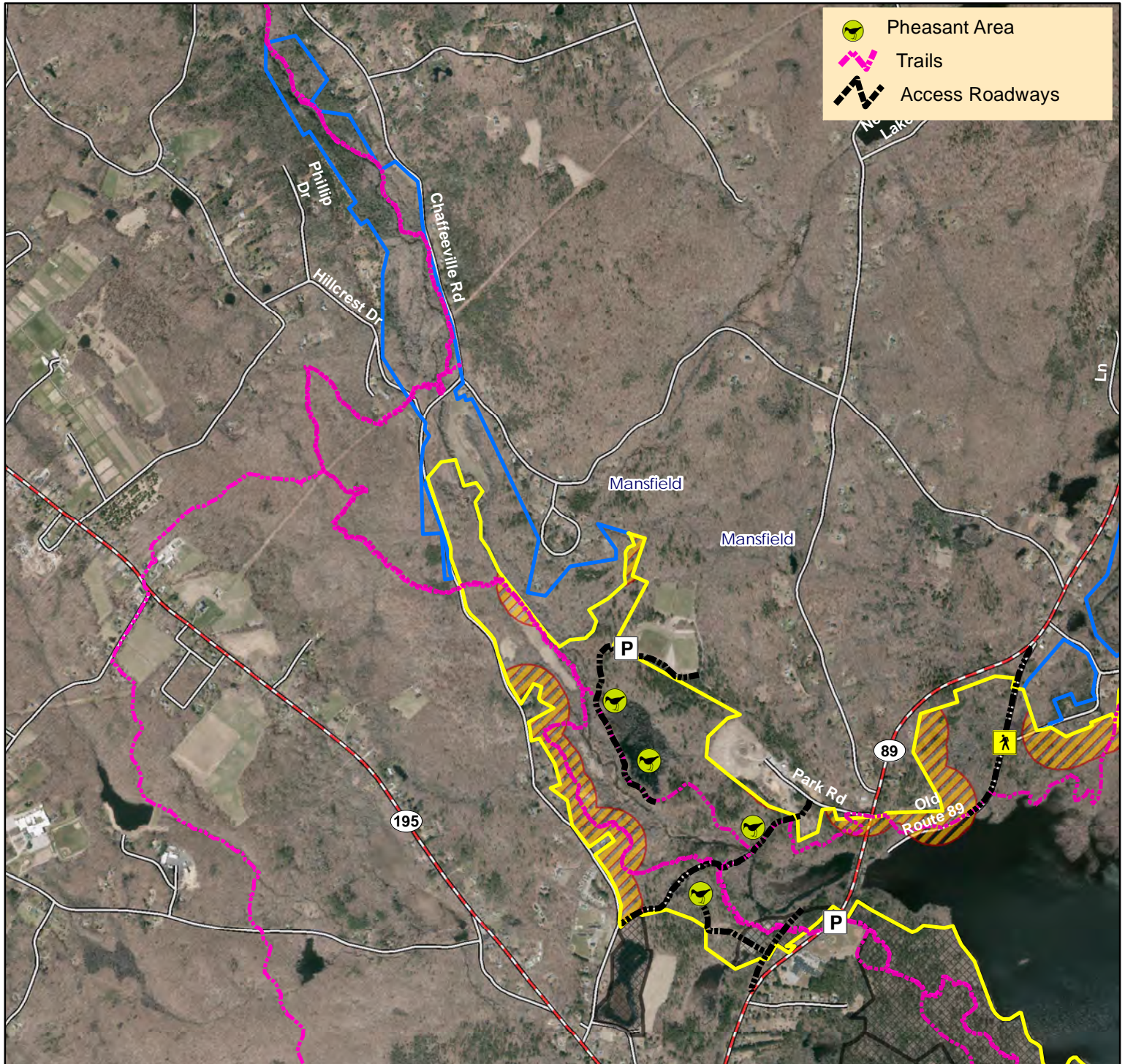

Map Date: February 2025; Ortho 2023



Mansfield Hollow Lake

Map 3 of 6



Location: Mansfield

Description: Approximately 2263 acres own by the U.S. Army Corps of Engineers and leased to CT DEEP. The main hunting area (outlined in yellow), is open for small game, pheasant, waterfowl, spring and fall firearms turkey hunting and is a designated fall deer and turkey bowhunting ONLY area. Other sections of the property (outlined in blue) are open for archery only hunting.

Note: This map depicts an approximation of property boundaries. Please obey all postings.

Symbols:

Approximate Boundary	ARCHERY ONLY	500ft Firearms Restriction Zones	CLOSED TO HUNTING
Parking Area	DEEP Boat Launch	Access Point	Trails

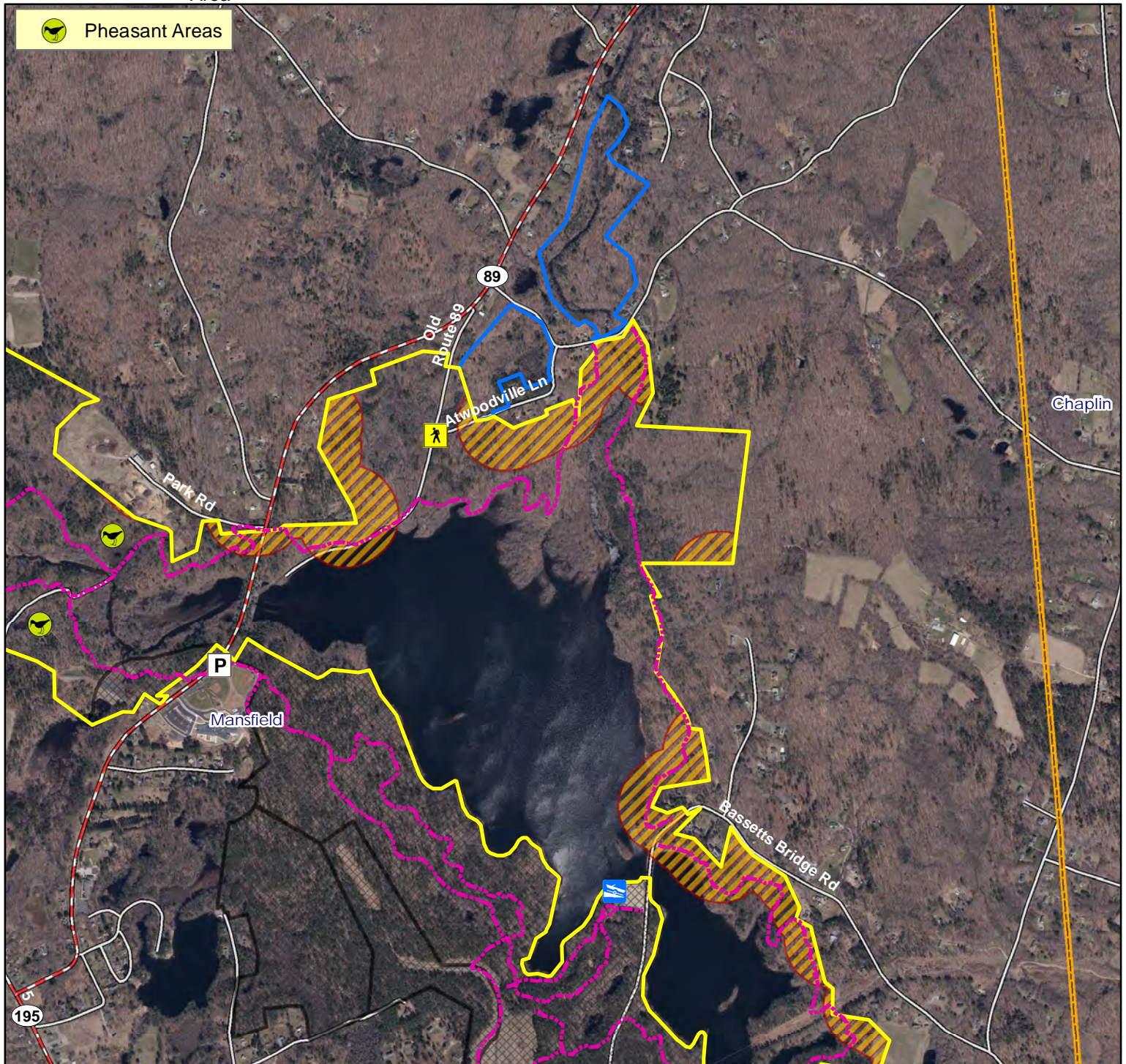

Map Date: February 2025; Ortho 2023

1,400 700 0 1,400 Feet



Mansfield Hollow Lake

Map 4 of 6



Location: Mansfield, Chaplin and Windham

Description: Approximately 2263 acres own by the U.S. Army Corps of Engineers and leased to CT DEEP. The main hunting area (outlined in yellow), is open for small game, pheasant, waterfowl, spring and fall firearms turkey hunting and is a designated fall deer and turkey bowhunting ONLY area. Other sections of the property (outlined in blue) are open for archery only hunting.

Note: This map depicts an approximation of property boundaries. Please obey all postings.

- Symbols:**
- | | | | | |
|----------------------|-----------------------------------|----------------------------------|-------------------|-----------------------|
| Approximate Boundary | Mansfield Hollow Field Trial Area | 500ft Firearms Restriction Zones | CLOSED TO HUNTING | Natchaug State Forest |
| Parking Area | DEEP Boat Launch | Access Point | Trails | |

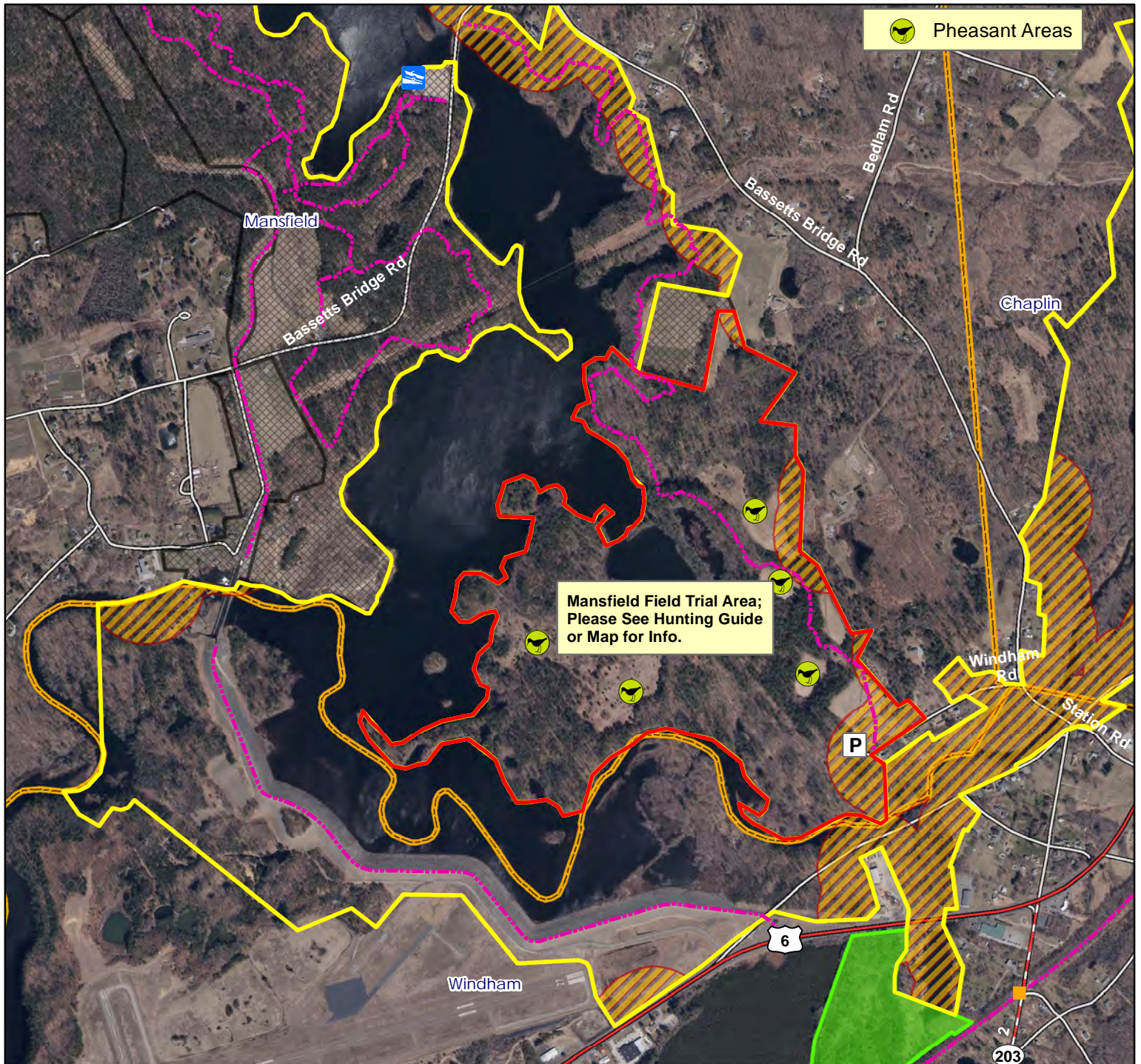

Map Date: February 2025; Ortho 2023

1,250 625 0 1,250 Feet



Mansfield Hollow Lake

Map 5 of 6



Location: Mansfield and Chaplin

Description: Approximately 2263 acres own by the U.S. Army Corps of Engineers and leased to CT DEEP. The main hunting area (outlined in yellow), is open for small game, pheasant, waterfowl, spring and fall firearms turkey hunting and is a designated fall deer and turkey bowhunting ONLY area. Other sections of the property (outlined in blue) are open for archery only hunting.

Note: This map depicts an approximation of property boundaries. Please obey all postings.

Symbols: Approximate Boundary Mansfield Hollow Field Trial Area 500ft Firearms Restriction Zones CLOSED TO HUNTING Parking Area Trails

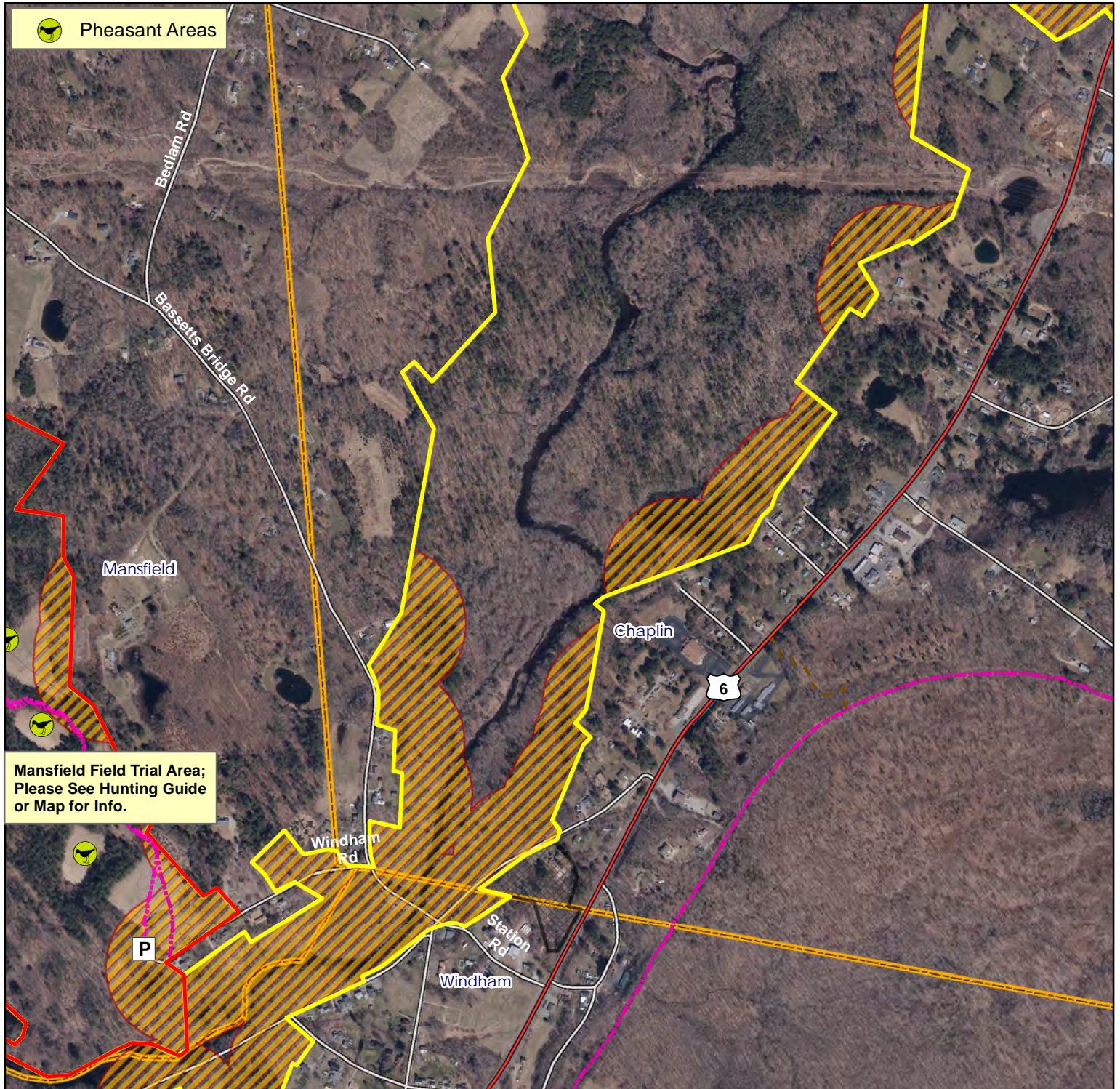

Map Date: February 2025; Ortho 2023

950 475 0 950 Feet



Mansfield Hollow Lake

Map 6 of 6



Location: Mansfield and Chaplin

Description: Approximately 2263 acres own by the U.S. Army Corps of Engineers and leased to CT DEEP. The main hunting area (outlined in yellow), is open for small game, pheasant, waterfowl, spring and fall firearms turkey hunting and is a designated fall deer and turkey bowhunting ONLY area. Other sections of the property (outlined in blue) are open for archery only hunting.

Note: This map depicts an approximation of property boundaries. Please obey all postings.

Symbols: Approximate Boundary ARCHERY ONLY 500ft Firearms Restriction Zones CLOSED TO HUNTING Natchaug State Forest

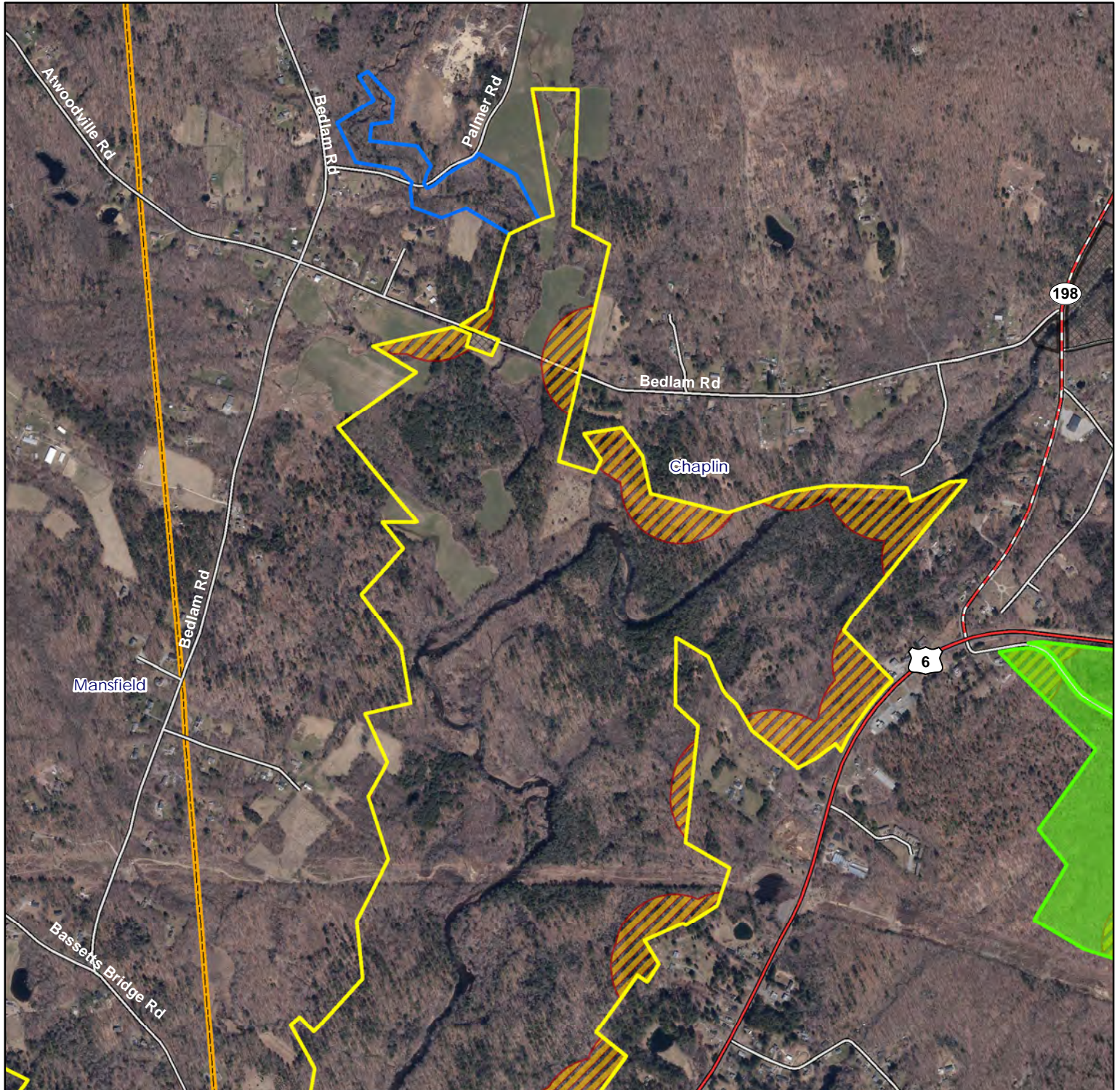

Map Date: February 2025; Ortho 2023

1,100 550 0 1,100 Feet