



Housatonic State Forest Overview



Location: Canaan, North Canaan, Cornwall, Sharon, Salisbury and Norfolk

Description: 11,284 acres. Open for small game, waterfowl, archery and firearms deer and turkey hunting. This hunting area also includes Canaan MT Natural Area Preserve and Gold's Pines Natural Area Preserve.

Note: This map depicts an approximation of property boundaries. Please obey all postings.

- Symbols:**
- Approximate Boundary
 - No Hunting Allowed
 - Centennial State Forest
 - Robbins Swamp Wildlife Management Area
 - Goshen Wildlife Management Area
 - Wyantenock State Forest
 - Mowhawk State Forest-Ziegler/Johnson Tract
 - Wood Creek Flood Control Area
 - Parking Area
 - Access Point

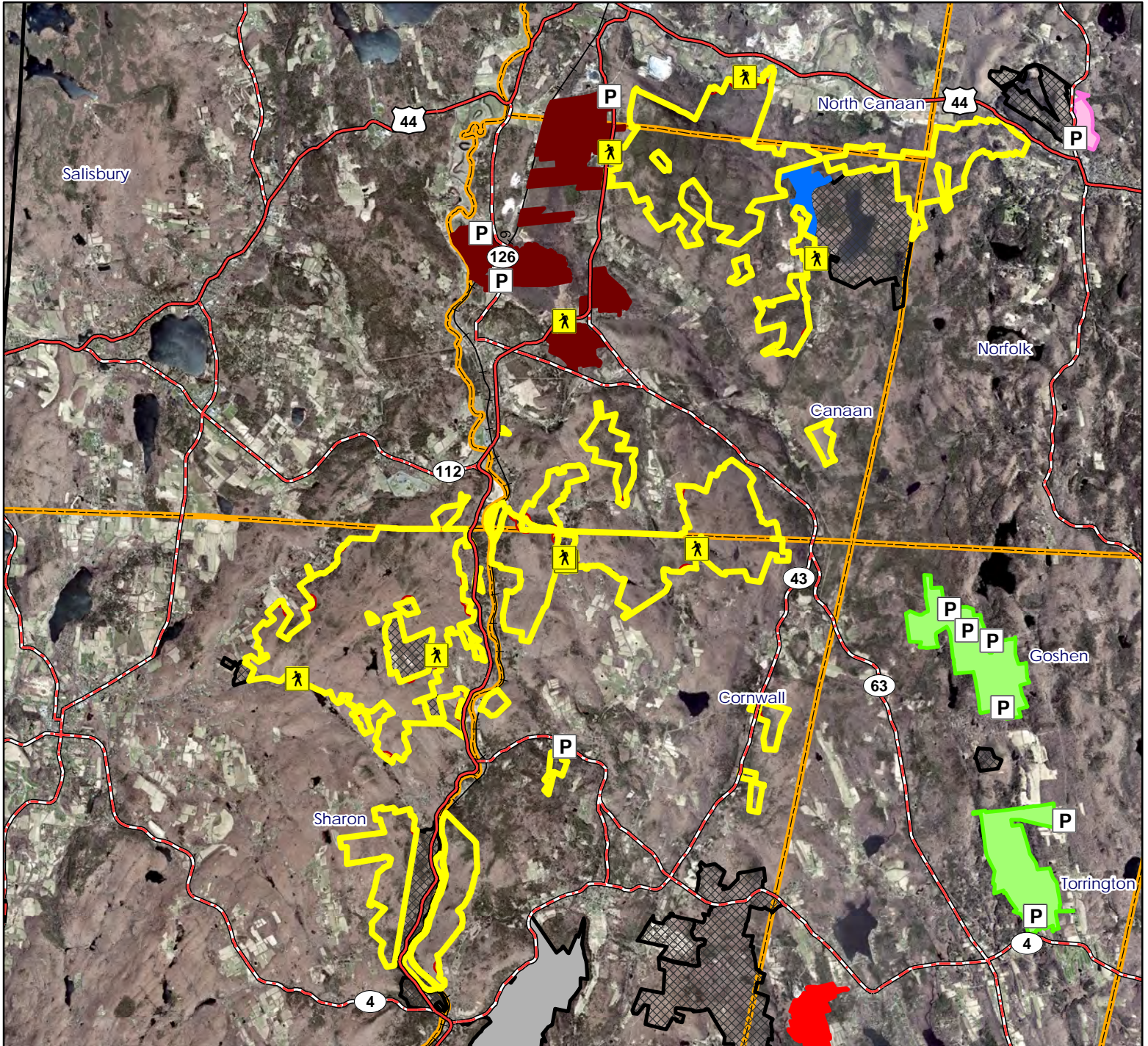

Map Date: March 2024; Ortho 2019

10,000 5,000 0 10,000 Feet





Housatonic State Forest

North Canaan & Canaan



Location: North Canaan and Canaan

Description: 11,284 total acres, open for small game, waterfowl, archery and firearms deer and turkey hunting. This hunting area also includes Canaan MT Natural Area Preserve.

Access: Route 44 to Lower Road, access thru Beckly Iron Furnace Industrial Monument

Note: This map depicts an approximation of property boundaries. Please obey all postings.

- Symbols:**
- Approximate Boundary
 - 500ft Firearms Restriction Zones
 - Private Property No Trespassing
 - Robbins Swamp Wildlife Management Area
 - Centennial State Forest
 - Parking Area
 - Access point

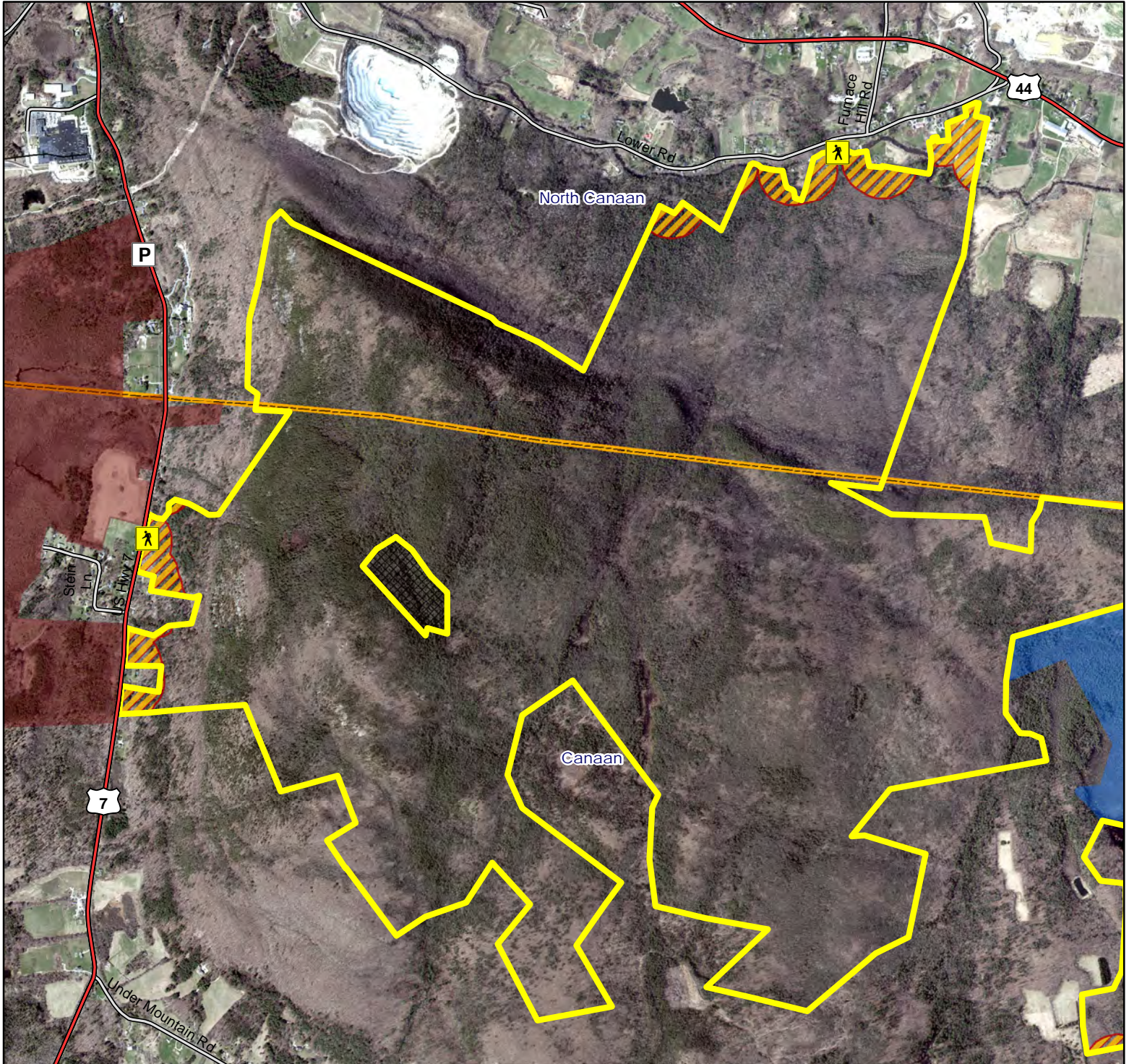

Map Date: March 2024; Ortho 2019

2,000 1,000 0 2,000 Feet





Housatonic State Forest

North Canaan, Canaan and Norfolk



Location: North Canaan, Canaan and Norfolk

Description: 11,284 total acres. Open to small game, waterfowl, archery and firearms deer and turkey hunting. This hunting area also includes Canaan MT Natural Area Preserve.

Access: Small pull off area to park at intersection of Canaan MT road and Wangum Rd.

Symbols: Approximate Boundary Centennial State Forest Centennial State Forest: CLOSED TO HUNTING 500ft Firearms Restriction Zones Access point

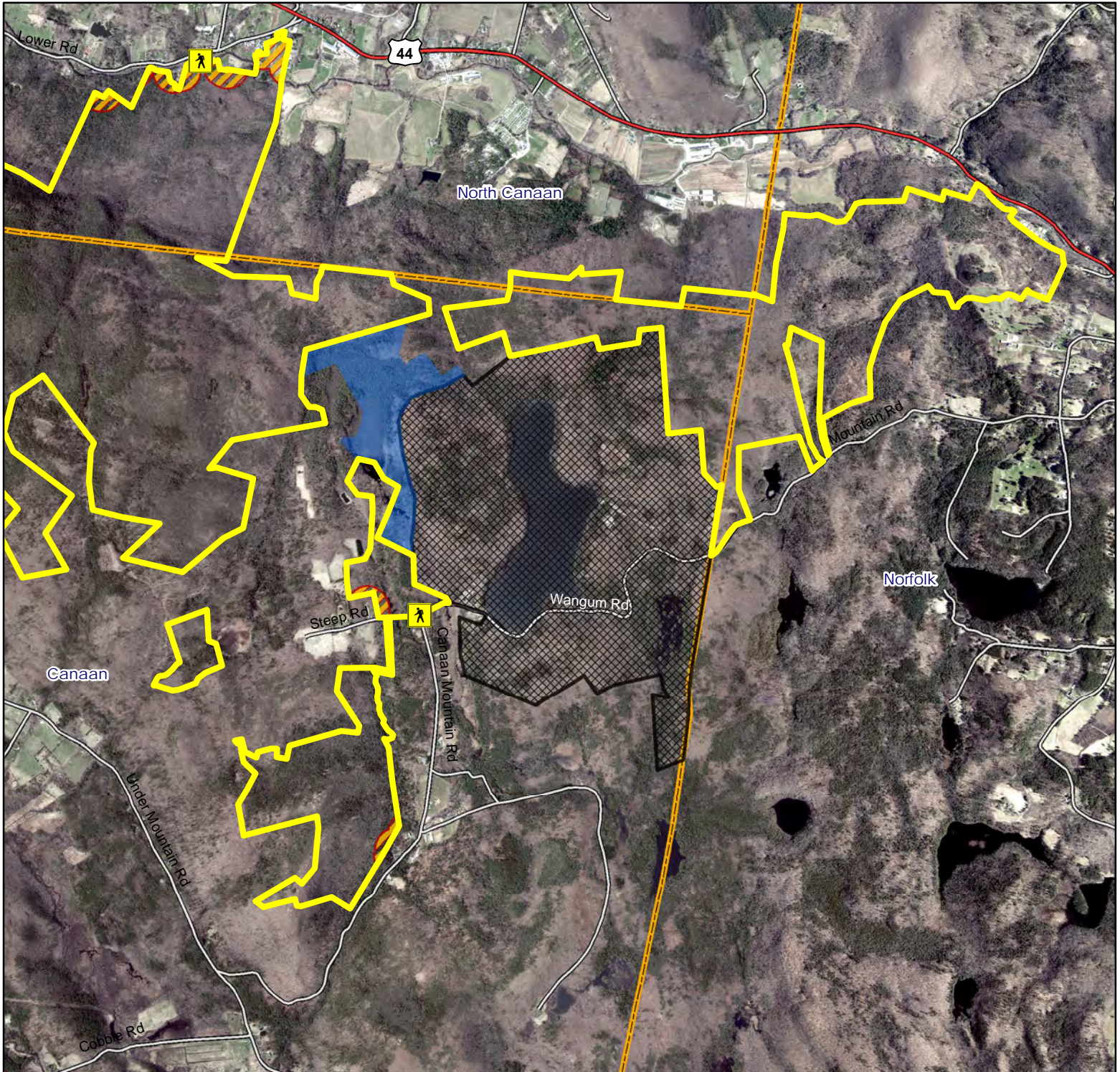

Map Date: March 2024; Ortho 2019

3,400 1,700 0 3,400 Feet





Housatonic State Forest

Canaan (south) and Cornwall (north)



Location: Canaan, Cornwall

Description: 11,284 total acres. Open for small game, waterfowl, archery and firearms deer and turkey.

Access: From Route 63 on Music Mountain Road or Cream Hill Road from Route 128.

Note: This map depicts an approximation of property boundaries. Please obey all postings.

Symbols: Approximate Boundary Robbins Swamp Wildlife Management Area 500ft Firearms Restriction Zones Access point

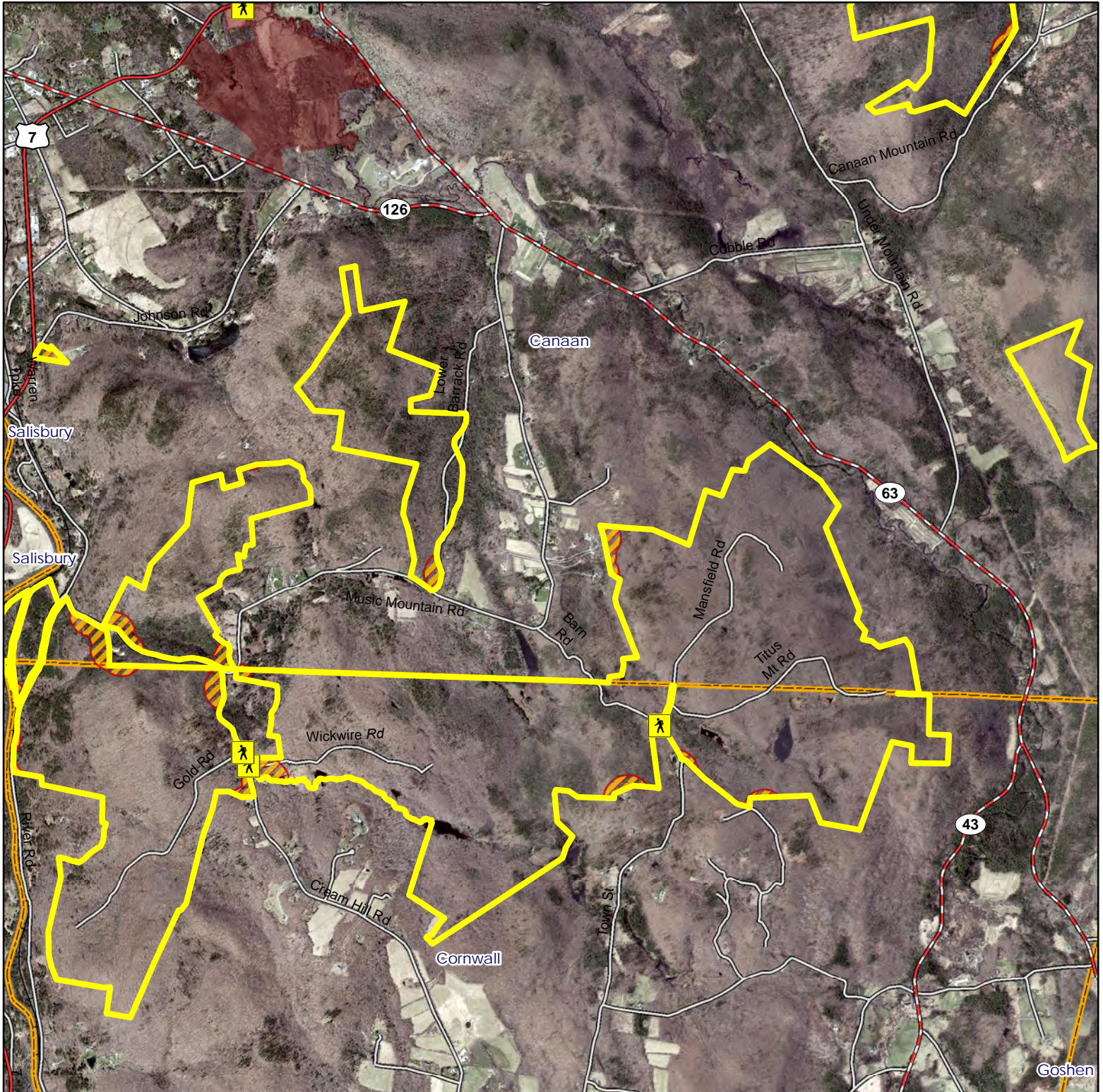

Map Date: March 2024; Ortho 2019

3,250 1,625 0 3,250 Feet





Housatonic State Forest Cornwall



Location: Cornwall

Description: 11,284 total acres. Open for small game, waterfowl, archery and firearms deer and turkey. This hunting area also includes Gold's Pine Natural Area Preserve.

Access: From Route 43, roadside parking only.

Note: This map depicts an approximation of property boundaries. Please obey all postings.

Symbols: Approximate Boundary 500ft Firearms Restriction Zones Access point Parking Area

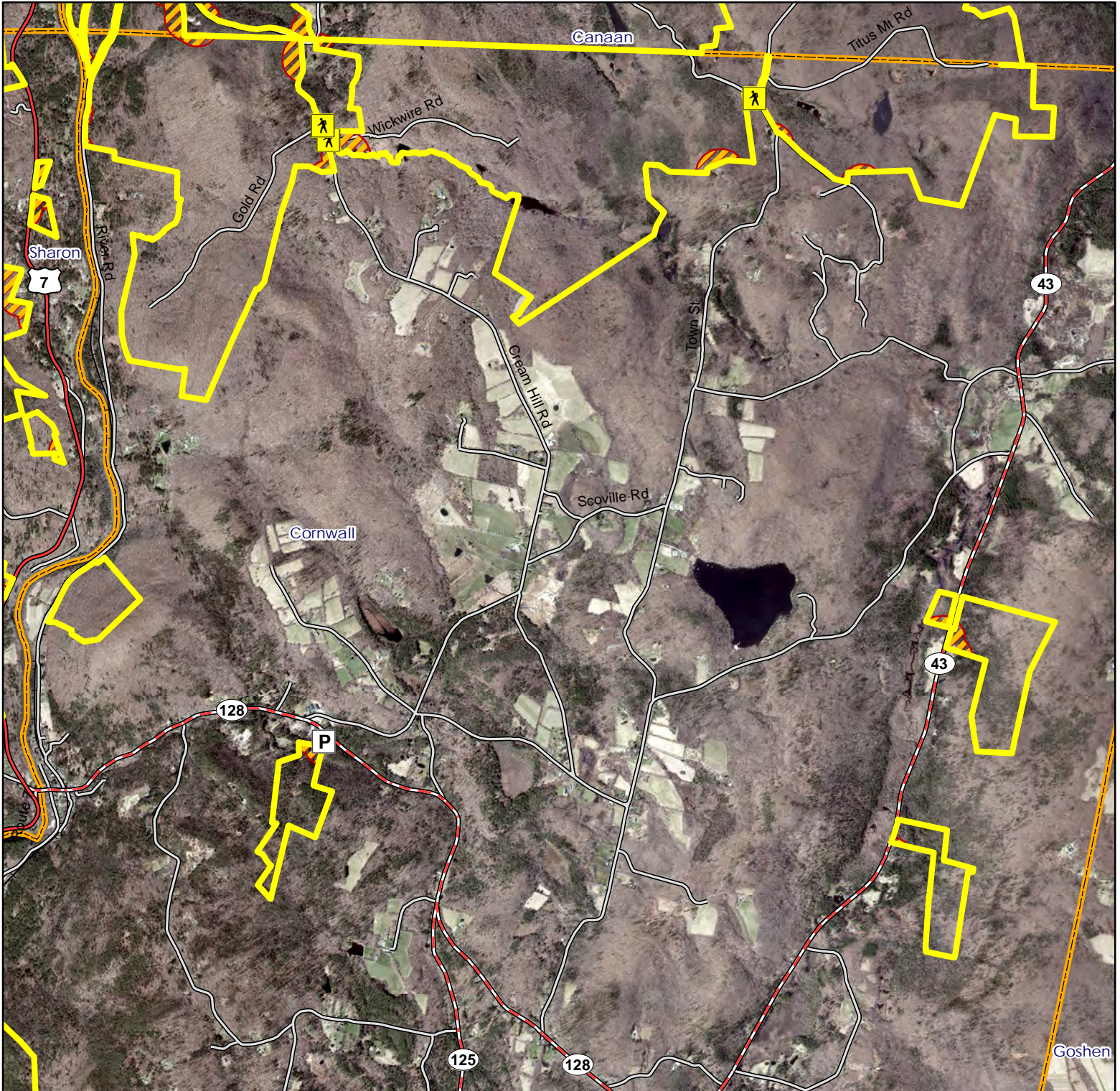

Map Date: March 2024; Ortho 2019

3,100 1,550 0 3,100 Feet





Housatonic State Forest

Sharon and Cornwall (west)



Location: Sharon, Cornwall

Description: 11,284 total acres. Open for small game, waterfowl, archery and firearms deer and turkey.

Access: Housatonic Meadows State Park is closed to all hunting, however hunters may park in parking areas on Route 7 and access the state forest through park property.

Note: This map depicts an approximation of property boundaries. Please obey all postings.

Symbols: Approximate Boundary Housatonic Meadows State Park NO HUNTING 500ft Firearms Restriction Zones Wyantnock State Forest

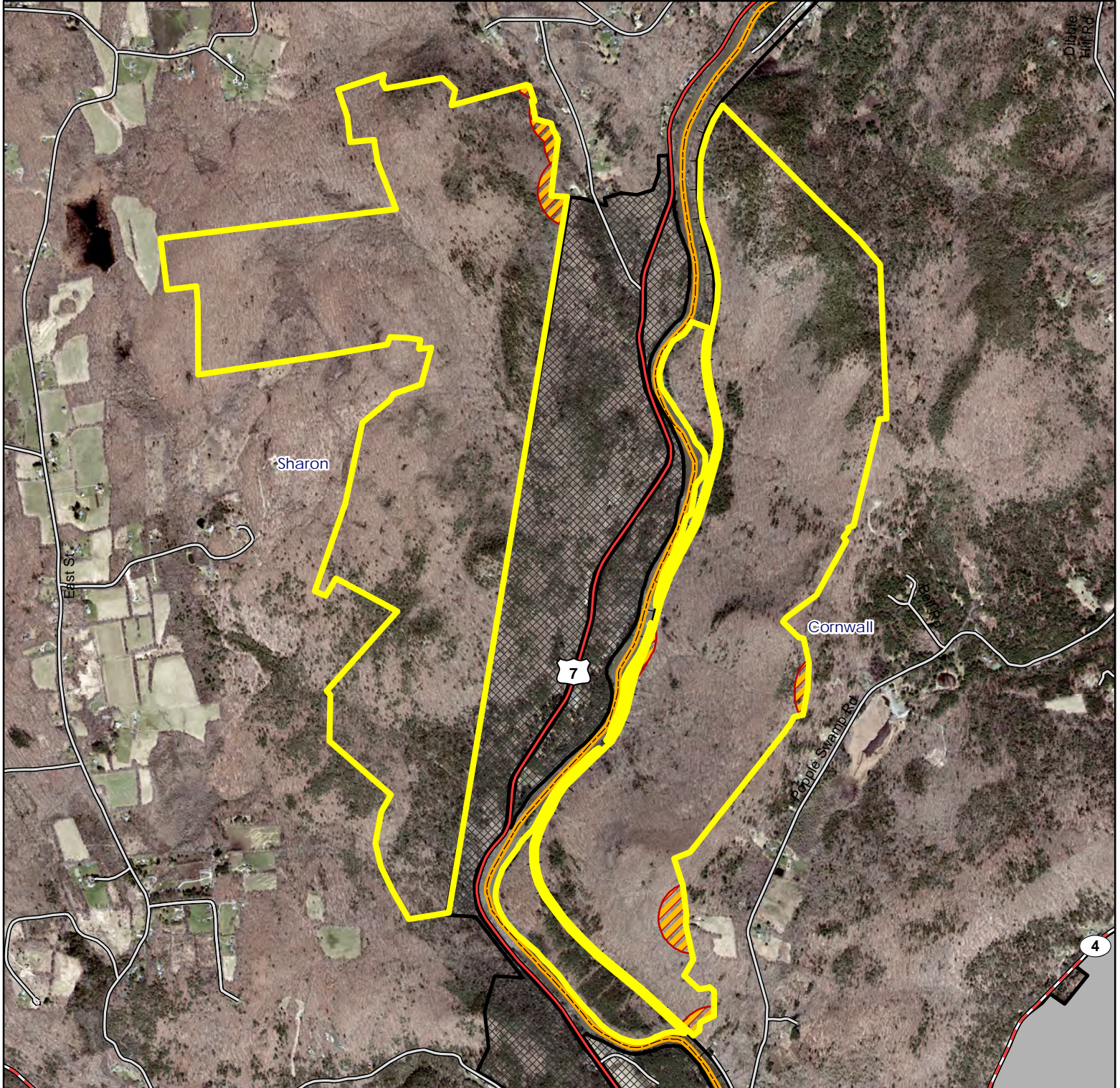

Map Date: March 2024; Ortho 2019

1,900 950 0 1,900 Feet



Housatonic State Forest

Sharon (north)



Location: Sharon, Salisbury, Canaan and Cornwall

Description: 11,284 total acres. Open for small game, waterfowl, archery and firearms deer and turkey hunting.

Access: From West Cornwall Road and Swaller Hill Road.

Note: This map depicts an approximation of property boundaries. Please obey all postings.

Symbols: Approximate Boundary 500ft Firearms Restriction Zones Closed to Hunting Access Point

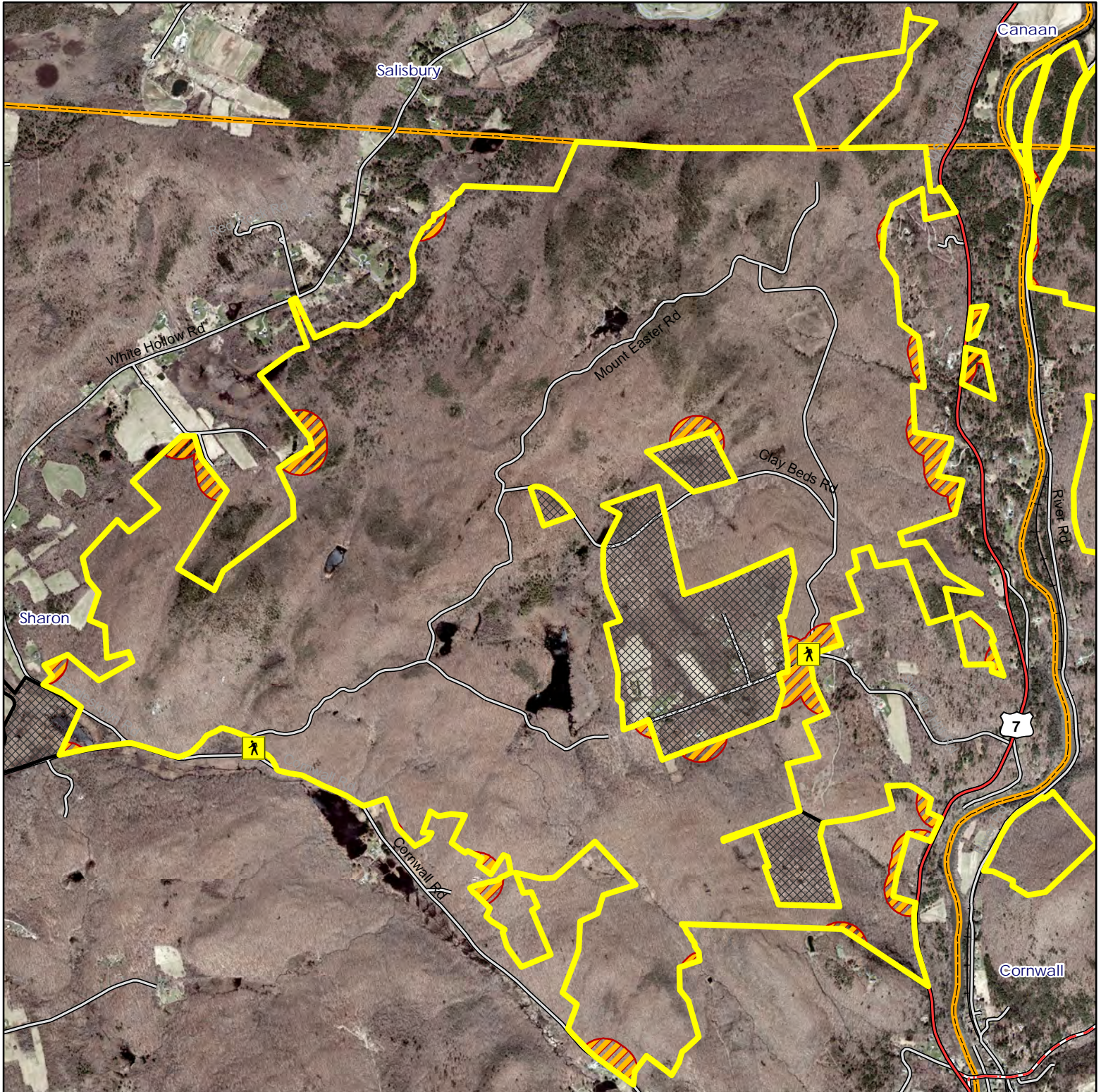

Map Date: March 2024; Ortho 2019

2,500 1,250 0 2,500 Feet