



Harkness Memorial State Park (Former Verkades Property)

**PERMIT
REQUIRED
HUNTING AREA**
DAILY PERMITS AVAILABLE ONLINE:
<https://portal.ct.gov/CTOutdoorLicenses>
STATE OF CONNECTICUT
DEPT. OF ENERGY &
ENVIRONMENTAL PROTECTION

Location: Waterford

Description: 157 acres. Park property north of Great Neck Road, is open for hunting. No other sections of the park are open for hunting. Open only for archery deer and archery fall turkey hunting, no other hunting is allowed.

Access: Special access permits are required to hunt the property. Obtain permits at <https://portal.ct.gov/CTOutdoorLicenses>. Please park in the designated parking area.

Note: This map depicts an approximation of property boundaries. Please obey all postings.

Symbols: Approximate Boundary Closed to Hunting Parking Area

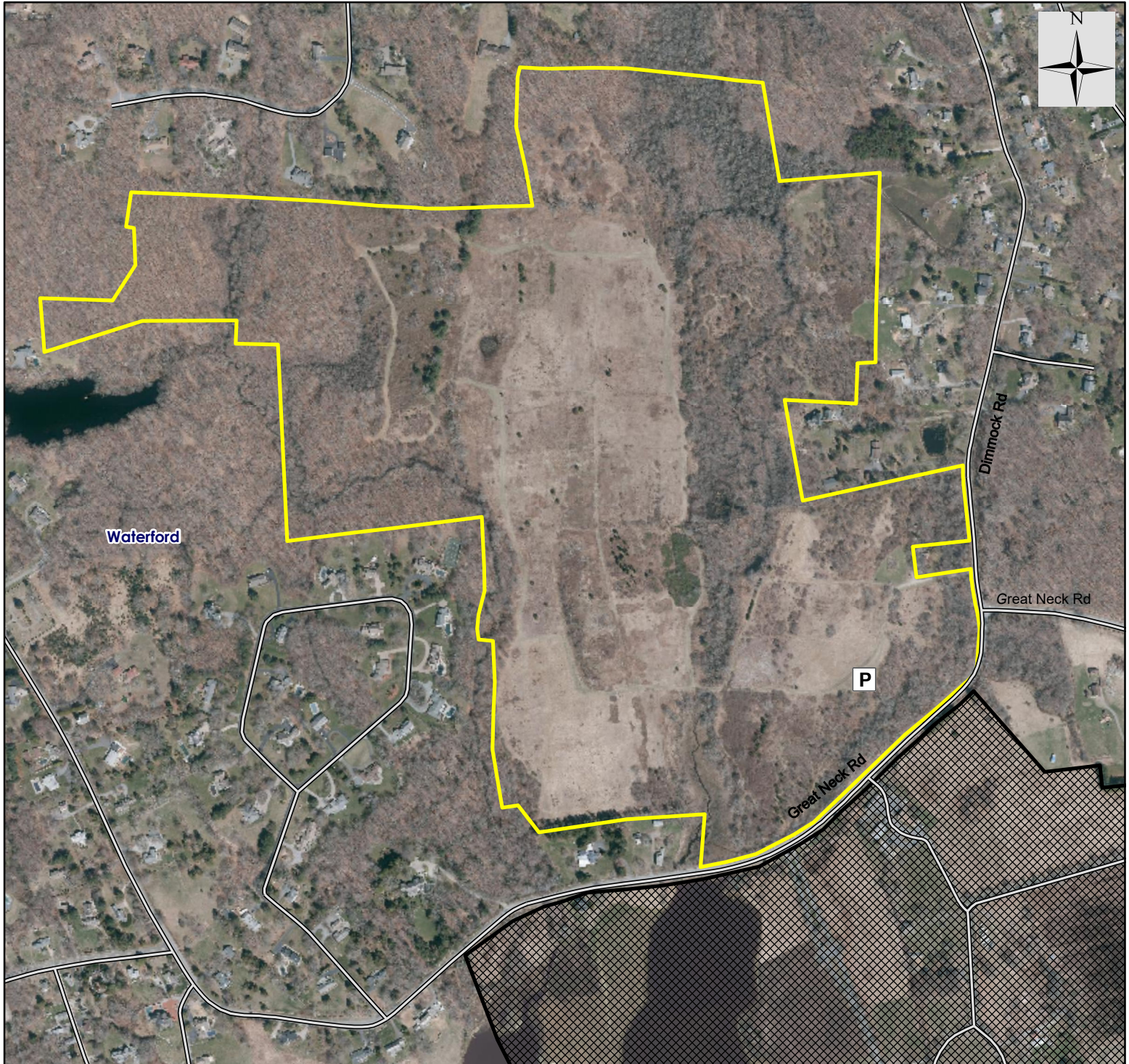

Map Date: February 2024; Ortho 2019

650 325 0 650 Feet

