



Mad River Dam Flood Control Area



Location: Winchester

Description: 517 acres. Area directly around and on top of dam closed to all hunting. Designated deer and fall turkey bowhunting area. Also open to firearms: pheasant, small game, waterfowl and spring and fall turkey hunting.

Access: Parking area off of Norfolk Road (Route 44) and Rugg Brook Road.

Note: This map depicts an approximation of property boundaries. Please obey all postings.

Symbols: Approximate Boundary 500ft Firearms Restriction Zones Algonquin SF: see other map Parking Area

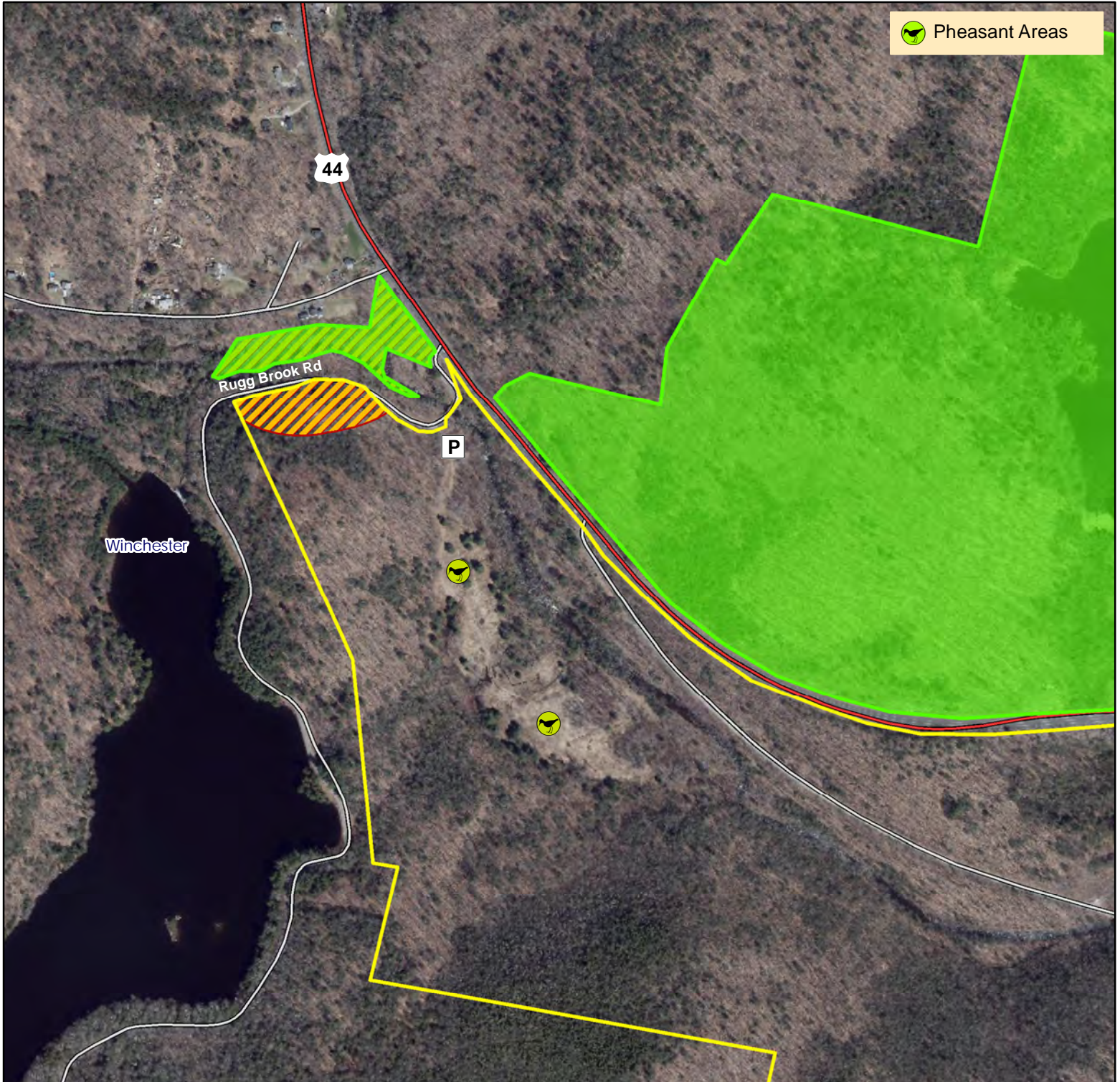

Map Date: May 2024; Ortho 2019

575 287.5 0 575 Feet

