



# Housatonic River WMA

## North Kent Road Fields







Location: Kent

Access: 490 acres of 567 total acres, Designated deer and fall turkey bowhunting area, no firearms deer hunting. Also open to firearms: pheasant, small game, waterfowl and spring and fall turkey hunting.

**Access:** Parking Areas off of Route 7 and limited parking at the end of North Kent Road.

Note: This map depicts an approximation of property boundaries. Please obey all postings.

**Symbols:**  Approximate Boundary  500ft Firearms Restriction Zones  Stanley Works Coop WMA; Permit Required Area  Parking Area

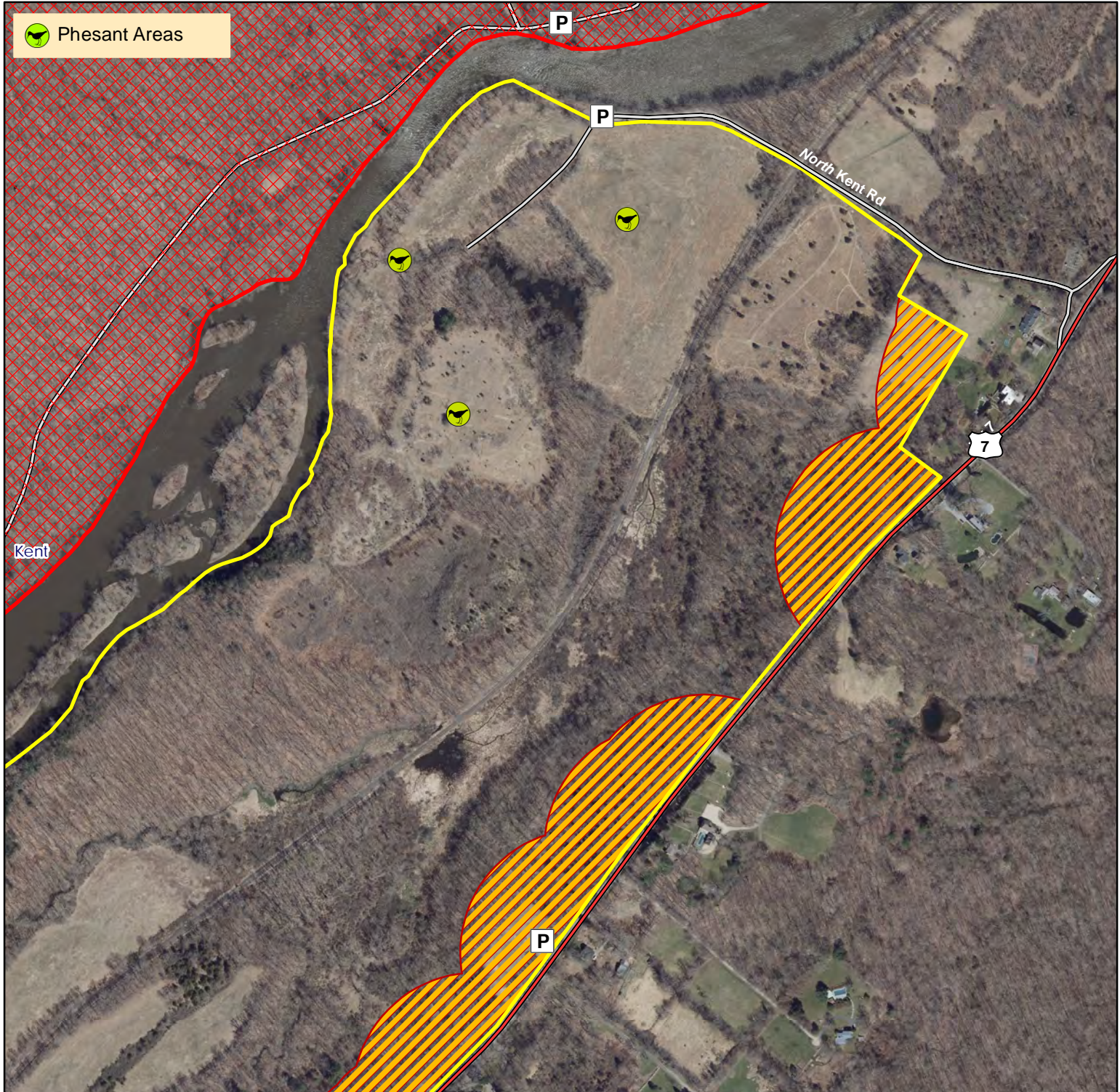

Map Date: May 2024; Ortho 2019

750 375 0 750 Feet

