



Goshen WMA

Overview







Location: Goshen

Description: 1,599 acres. Grasslands, mixed hardwoods, conifers and wetlands. Open for small game, pheasant, waterfowl, spring and fall firearms turkey, spring and fall archery turkey, archery deer, firearms deer and muzzleloader deer hunting.

Access: Goshen North parking areas located off of Goshen Road, Blackland Road. Goshen South parking areas located off of East Street North and Beech Hill Road

Note: This map depicts an approximation of property boundaries. Please obey all postings.

Symbol:  Approximate Boundary  500ft Firearms Restriction Zones  Closed to Hunting  John A. Minetto SP see separate map

 Parking Area

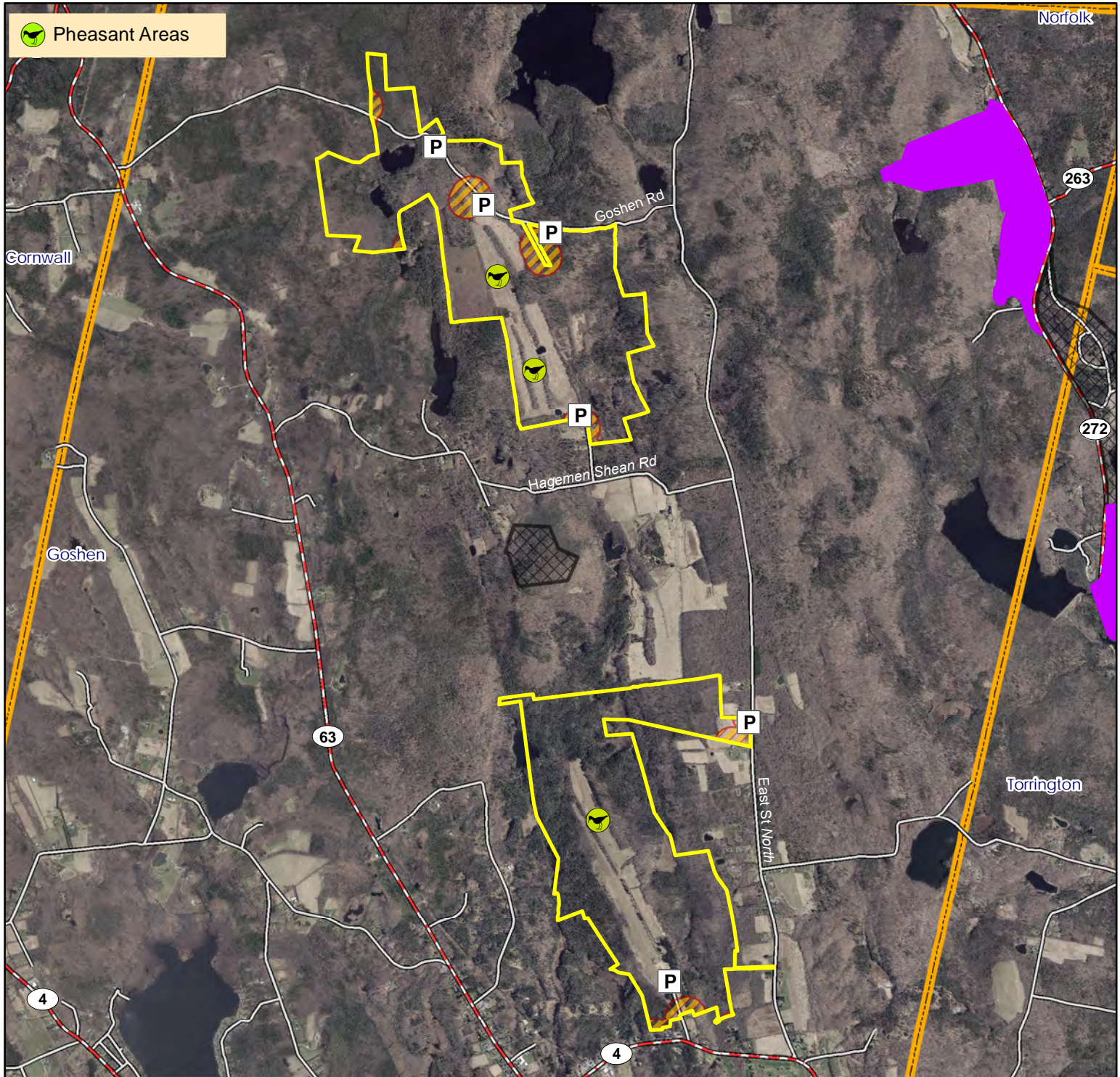

Map Date: March 2024; Ortho 2019

4,100 2,050 0 4,100 Feet



Goshen WMA

North



Location: Goshen

Description: 838 acres of a total 1,599 acres. Grasslands, mixed hardwoods, conifers and wetlands. Open for small game, pheasant, waterfowl, spring and fall firearms turkey, spring and fall archery turkey, archery deer, firearms deer and muzzleloader deer hunting.

Access: Parking areas off of Goshen Road or Blackland Road

Note: This map depicts an approximation of property boundaries. Please obey all postings.

Symbol:  Approximate Boundary  500ft Firearms Restriction Zones  Parking Area

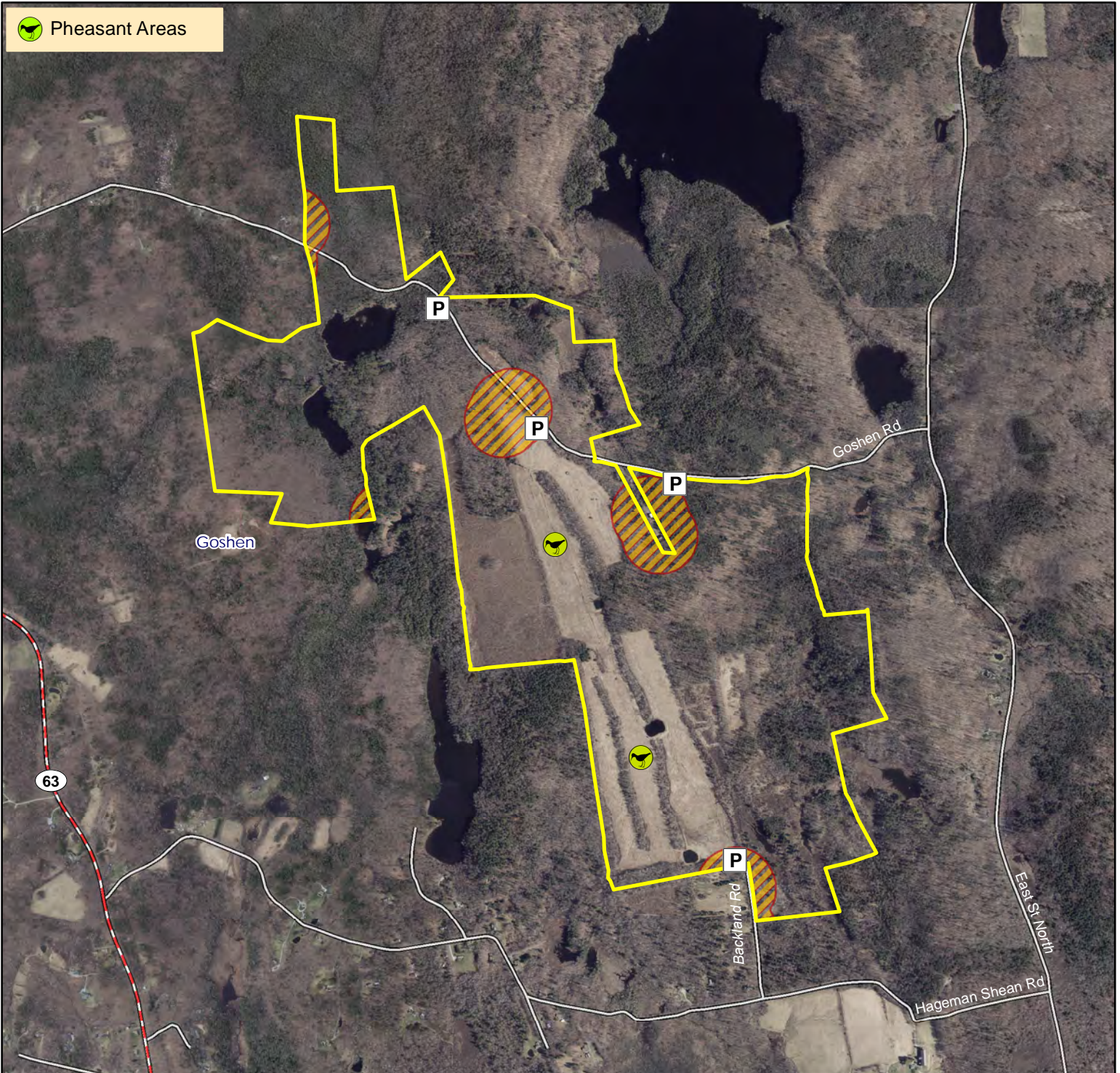

Map Date: March 2024; Ortho 2019

2,000 1,000 0 2,000 Feet



Goshen WMA

South



Location: Goshen

Description: 761 acres of a total 1,599 acres. Grasslands, old fields, mixed hardwoods, conifers and wetlands. Open for small game, pheasant, waterfowl, spring and fall firearms turkey, spring and fall archery turkey, archery deer, firearms deer and muzzleloader deer hunting.

Access: Parking areas on East Street North or Beech Hill Road

Note: This map depicts an approximation of property boundaries. Please obey all postings.

Symbol:  Approximate Boundary  500ft Firearms Restriction Zones  Parking Area

 Pheasant Areas



Map Date: March 2024; Ortho 2019

1,300 650 0 1,300 Feet