



Franklin Swamp WMA



Location: Franklin

Description: 728 acres. Some marsh, open water, mixed agricultural fields and mixed hardwood forest. Open to all forms of hunting, see CT Hunting and Trapping Guide for information.

Access: Parking available at the Franklin Swamp WMA Office, and parking lot on Under the Mountain Rd.

Note: This map depicts an approximation of property boundaries. Please obey all postings.

Symbols: Approximate Boundary 500ft Firearms Restriction Zones Parking Area

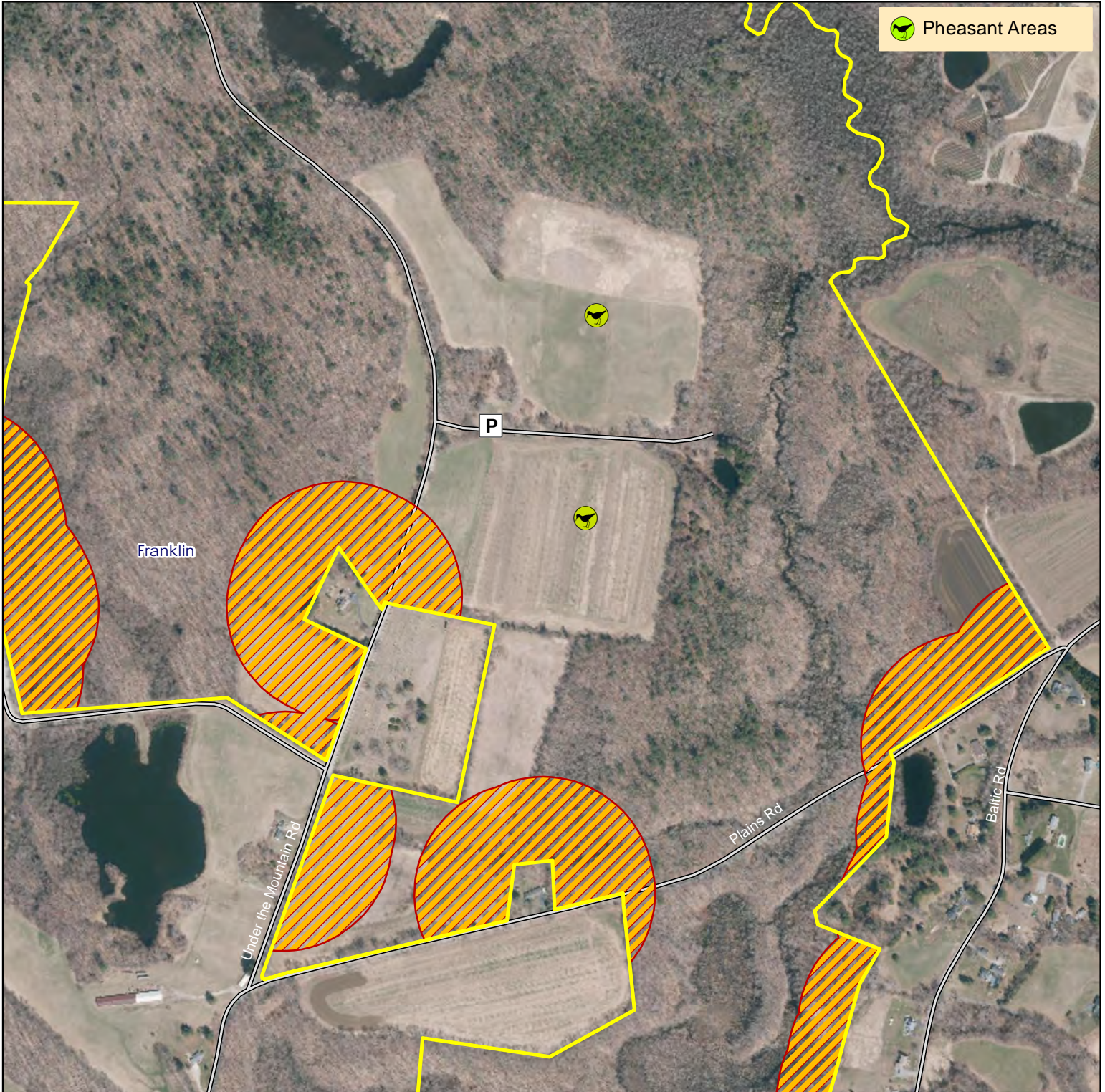

Pheasant Areas

Map Date: May 2024; Ortho 2019

800 400 0 800 Feet

