



Dr. John E. Flaherty Field Trial Area & Wildlife Management Area



Location: East Windsor

Description: 512 acres, mixed hardwood forests, open fields, and grasslands. Open for pheasant, small game and waterfowl hunting. **This is a State-managed Dog Training Area and Field Trial Area that will be closed to hunting during scheduled field trial events.** Please visit <https://portal.ct.gov/DEEP/Hunting/Field-Trial-Dates> for scheduled field trial dates.

Access: Turn east on Tromley Rd from Route 5 (opposite E. Windsor High School). Turn left at sign onto access road.

Note: This map depicts an approximation of property boundaries. Please obey all postings.

Symbols: Approximate Boundary 500ft Firearms Restriction Zones Parking Area

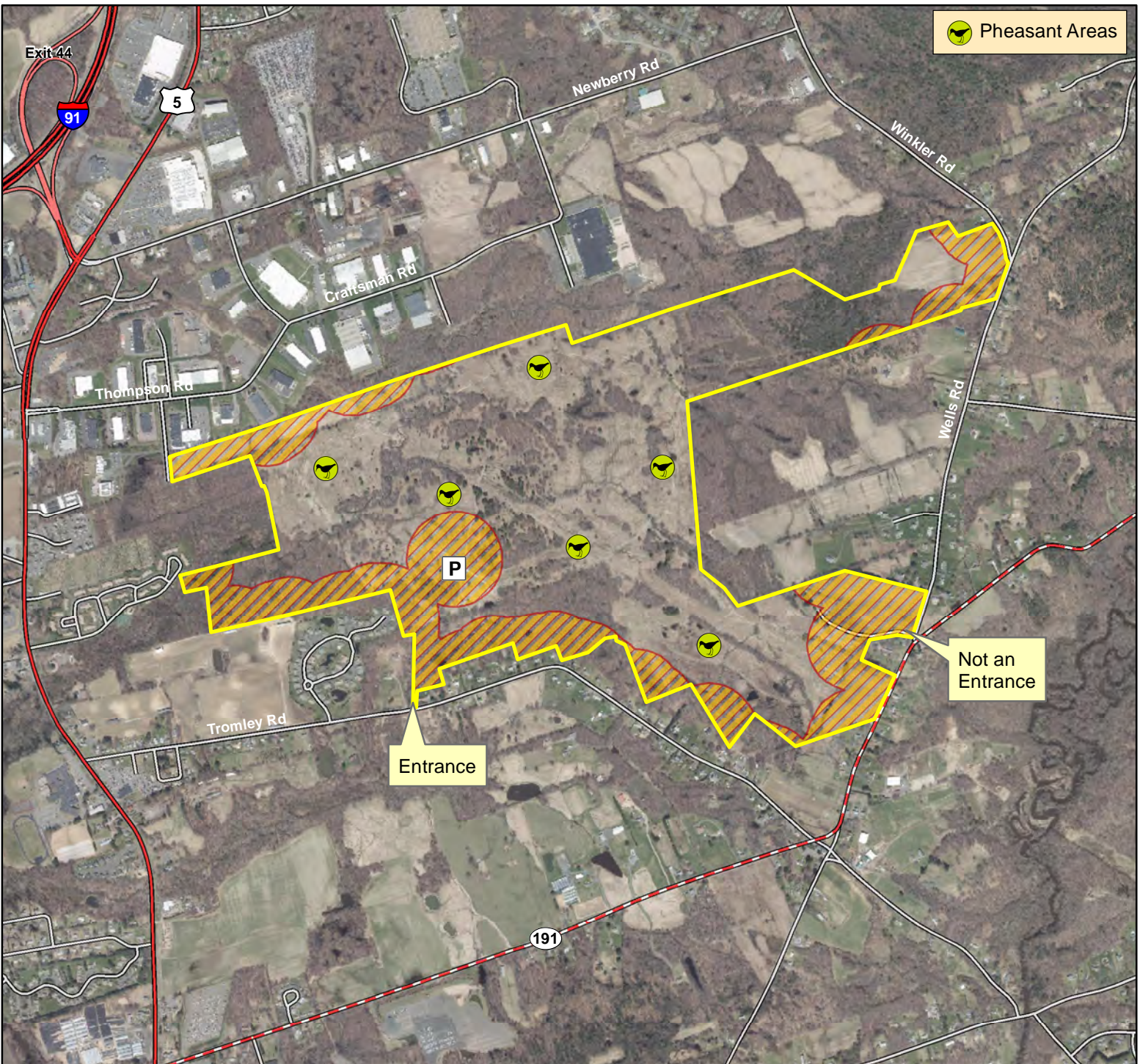

Map Date: May 2024; Ortho 2019

1,800 900 0 1,800 Feet